Vancouver Canucks Trying to Get Kilburn

B.C. 1858 1958 CENTENARY

Mostly Cloudy, Rain

Victoria Daily Times

The Home Paper Phone 2-3131

A CENTURY TO CELEBRATE

VOL. 125, No. 11 • VICTORIA, B.C., TUESDAY, JANUARY 14, 1958—20 PAGES • PRICE: 10 CENTS SATURDAY, 14 CENTS

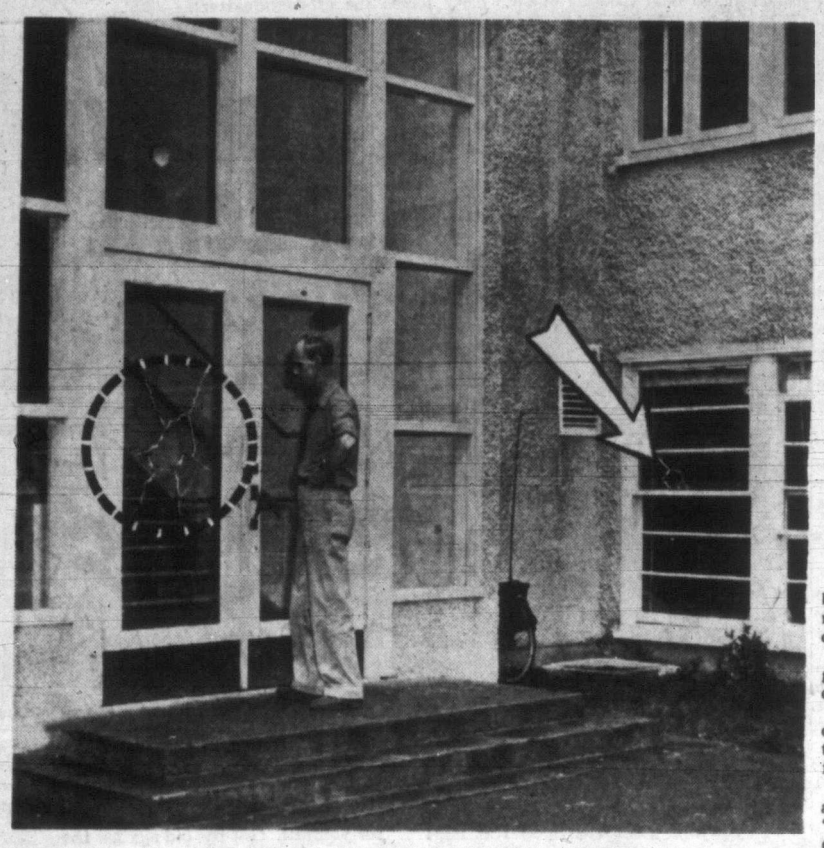

GLASS SMASH ENTRY

Smashed window enabled vandals to open catch, enter Esquimalt High School in attempt to burn it. They apparently tried the door first, as indicated by Stephen Sweeney, caretaker. (Times Photos by Halkett.)

Attempts Made to Fire Esquimalt High School

Marshal Probes Mystery Blazes

Vandals attempted overnight to burn down Esquimalt High School on Head Street.

The attempt was inexpert but determined.

Four separate blazes were started, each in a classroom in a different area of the school.

Each fire burned itself out.

The vandals entered by breaking a window in a basement typing room, reaching the catch and opening the window.

They also broke a pane of glass in one of the entrance doors.

An added cloud of mystery over the attempt was an alarm telephoned to the Esquimalt fire department at 1.15 a.m.

A male voice calmly reported a "roof on fire" on Head Street "a couple of blocks from Esquimalt Road."

A police cruiser was in the vicinity, and could find no trace of a fire.

The damage to the high school was discovered this morning by Stephen J. Sweeney, caretaker, when he arrived for work.

In one classroom, photographs and magazine clippings on a bulletin board were set ablaze.

In the typing room, where entry was made, papers were set afire in the drawer of a typist's desk, and the drawer was closed. It had taken a good hold on the drawer before it burned itself out.

In another classroom, a pile of papers on top of a teacher's desk was ignited. The blaze ate its way partially through the surface of the desk.

In the fourth classroom, a stack of musical scores was fired.

An odd twist is that the music came from the stage of the auditorium. The vandals must have carried it through the dark for about 150 feet before setting fire to it.

Preliminary investigations indicate more than one person was involved.

Investigators are also convinced the fires were a determined attempt to destroy the school.

FIRE MARSHAL HERE

Chief Gilbert Stancombe was conferring today with Basil Nixon, provincial fire marshal. Mr. Nixon is in Victoria to discuss fire prevention education with school board officials.

Investigation of the arson attempt is in the hands of Esquimalt police.

One theory of the vandalism is that it was inspired by reports of a destructive raid Dec. 28 on Delbrook High School, North Vancouver.

In that raid, sledge hammers were used to smash 20 toilets, 12 wash basins, six drinking fountains, seven toilet tanks, the public address system, dozens of light and clocks.

The vandals left washroom taps running, sprayed walls with fire extinguishers, and sloshed acid from the science laboratory on the gymnasium floor.

Damage was assessed at $5,500.

A North Vancouver youth, Glenn Errol Miller, 17, was convicted of malicious and wilful damage, and sentenced to 18 months definite and two years less a day indefinite.

In pronouncing sentence Magistrate A. D. Pool said "this is not a childish prank; he is a wrecker of society."

A second youth has been remanded to Friday for trial in the same case.

ATTEMPTED BREAK-IN

An attempt also was made last week to break into Britannia High School, Vancouver.

In mid-December, Vancouver police arrested six juveniles following safe-crackings in six schools with a loss of $1,000. A total of 24 charges were laid against the youths, including five charges of breaking into service stations and one of car theft.

The other 18 charges referred to breaking into the schools.

PILE OF PAPERS were set ablaze on top of this teacher's desk. Fire ate partially through the varnished plywood desk top before it burned itself out. (Times Photo.)

Pickersgill Backs Pearson for Leader

OTTAWA (CP) — J. W. Pickersgill today threw his support publicly behind Lester B. Pearson for the Liberal leadership shortly after the party's national convention opened.

The former citizenship and immigration minister, angry at an article quoting him in a convention newspaper issued by supporters of Paul Martin, said the article misrepresented his position and prompted him to announce his backing of Mr. Pearson.

Speaking to reporters during a convention recess, Mrs. Pickersgill said the article contained misleading propaganda and added:

BEST PERSON

"I am extending my support to Mr. Pearson because I consider him incomparably the best person available for the leadership."

He added that he is sure Mr. Martin had nothing to do with the article that stirred up the first display of open anger at the three-day convention called to choose a successor to retiring leader Louis S. St. Laurent.

The article that riled the former minister consisted of a transcript of some remarks by Mr. Pickersgill on a recent CBC press conference. Under the heading Pickersgill Speaking, it preceded the question and answer transcript with a statement that "more and more people in these parliamentary parts are saying Martin's the man."

Mr. Pickersgill regarded that as having been attributed to himself, but said he did not say it.

Excerpts from the transscript had him saying that it would not be proper to say there is a tradition that a French-speaking Liberal leader should be replaced by an English-speaking one.

FRENCH EXTRACTION

Mr. St. Laurent and Mr. Martin are of French extraction. Mr. Martin told reporters he had no hand in the paper's production, adding: "I am sure my workers are doing their best to ensure my election."

"However, the important thing is Mr. Pickersgill's statement of principle that there is no tradition of alternate English- and French-speaking leaders in the party. He does not deny that now.

"It is important that the convention be given an opportunity to make a choice on the basis of qualifications and on no other and Mr. Pickersgill's comments were considered important on that account."

Mr. Pickersgill was fuming when he ran across the article in the pro-Martin Liberal Convention Daily while the convention proceedings were on.

Continued on Page 19

CONVENTION SIDELIGHTS

OTTAWA (CP)—First business of the Liberal party's national convention as it got under way today was the selection of Duncan K. MacTavish of Ottawa and Roland Bock of Montreal as joint convention chairmen.

Mr. MacTavish is president and Mr. Bock vice-president of the National Liberal Federation. Both are lawyers.

Their selection was proposed by Louis S. St. Laurent, the party's retiring chieftain.

Retiring leader Louis S. St. Laurent was piped in to the tune of Cock o' the North. Mr. St. Laurent, wearing a natty grey ensemble, smiled and waved as he got a standing ovation and three cheers and a "tiger."

Canny, old Skuli Sigfusson has taken a cold, hard look at Liberal convention electioneering and has come to one definite conclusion: Mike Pearson is a sure winner.

"I've seen them come and go and I'm backing Mr. Pearson," said the 87-year-old Prairie homesteader, perhaps the oldest delegate to the three-day convention opening today.

Toronto delegate George Grant has discovered a sure-fire way of financing his trip to the Ottawa Liberal convention. He's selling blue-and-white polka-dot bow ties.

"They're the same as the polka-dot ties made famous by Lester B. Pearson and they're selling well," said Mr. Grant as he stationed himself at the front entrance of the convention hall.

The Canadian University Liberal Federation today sends its 90-odd voting delegates to the national Liberal convention with instructions to seek promises of financial assistance for students

Index to Inside Pages

	Page
Auto Makers Reject Profit-Sharing Plan	2
Contractors Promise Aid Against Moonlighting	3
Scientists Seek End of Nuclear Bomb Tests	5
Sarah Churchill Battles Police	9
Saanich Ponders Woodward's Deal	20

Ask The Times	11	Etiquette	12	Stott	5
Bridge	14	Finance	10	Sports	6, 7
Classified	14	Here and There	11	TV Highlights	15
Comics	8	Island Digest	20	Women	12, 13
Dr. Alvarez	5	Penny Saver	12	Why Grow Old?	12
Entertainment	9	Radio	16	Your Horoscope	18

HUTCHISON IN OTTAWA

Liberal Eyes Mainly Turned To Election

By BRUCE HUTCHISON, Editor of The Times

CONVENTION HALL, Ottawa—The Liberal Party's fourth convention since the nation's beginning got under way here today with a new leader virtually chosen in advance, an old leader ready to retire in defeat and honor, 1,500 delegates convinced that the political tide is changing and a modern version of Liberalism emerging in massive platform.

But the most notable and anxious spectator was not present in the clamorous Ottawa arena. Prime Minister John Diefenbaker was watching from Parliament Hill five miles distant well aware that the convention might disrupt all his election strategy.

Hutchison

The one man who could hope to challenge the Conservative government sat on the convention platform smiling, pink and unruffled though he had slept only two hours Monday night and within a week must face the supreme challenge of his life.

THE REAL PROBLEM

The Liberals were busy with the formal choice of a leader and the erection of a platform but they knew that their real problem was to prepare for an election which they do not want and which Mr. Diefenbaker must have as an escape from an intolerable dilemma.

They could not foresee Mr. Pearson's strategy when he begins the first serious attack on the government next Monday nor Mr. Diefenbaker's reaction. They were satisfied, however, that nothing could stop the prime minister's quick appeal to the electors, even if Mr. Pearson decided not to defeat him in parliament and rightly or wrongly, they believed that he could not win a majority.

Everything, or nearly everything would depend, they agreed on the cheerful man with the chubby face the deceptively boyish look and the famous bow tie who watched the milling convention delegates without the least sign of strain. Beside Mr. Pearson sat his old friend and present opponent Mr. Paul Martin. He looked tense and tired from days of handshaking and desperate politiking and he probably knew that he was beaten. For if by some unbelievable chance Mr. Martin should win the leadership that would be the biggest political upset in Canadian history. It would be more than that — a total repudiation of the Liberal hierachy all of which, with the single exception of Mr. James G. Gardiner is ardently supporting Mr. Pearson. No such prospect was seriously considered in Ottawa today. Mr. Pearson's elevation on Thursday night appeared as certain as anything could be in politics. The uncertainties will begin only when Mr. Pearson faces Mr. Diefenbaker in the House of Commons and then on the hustings.

CONTEST BEGINS

Actually the contest between these two men began Monday in advance of today's convention. No one misunderstood the meaning of Mr. Diefenbaker's sudden manoeuvre when he rose in parliament, with a carefully written statement in his hand and casually announced that his government intended to introduce a broad new scheme

Continued on Page 19

Gordon Head Camp Sought By College

Victoria College Council, with the full backing of the University committee of Victoria Chamber of Commerce, will shortly present a brief to the federal cabinet asking for 119.6 acres of property at Gordon Head—either as an outright gift, purchase at "a fair and reasonable price," or on a long-term rental basis.

This was decided at an hour-long meeting at the college at noon today with Defence Minister George Pearkes, VC. It represented solution, on a joint basis, of a plan for expansion of the college which the council and the chamber committee had been exploring unilaterally for the past three months.

Also involved in negotiations are Saanich municipality, whose reeve (Arthur Ash) Monday night delivered to General Pearkes a letter requesting the property for housing development, and the City of Victoria, which holds a first option to repurchase from the federal government 57 acres in the area known as "the old proposed airpark property."

Two main parcels of land—both held by the defence department—will be sought in the college brief:

(1) Sixty-two acres at the

Continued on Page 19

WIRE BRIEFS

U.S. Summit Urged

NEW YORK (AP) — Former president Harry Truman proposed today that any summit meeting to ease world tensions be held in the United States. He noted that three American presidents made long trips to confer with heads of other states.

Boeing Ramjet Fired

CAPE CANAVERAL, Fla. (AP)—The U.S. Air Force test-launched a Boeing Bomarc Ramjet guided missile today. The official air force announcement gave no indication of the range or accuracy attained.

New Crisis in Paris

PARIS (AP)—Premier Felix Gaillard's government was plunged into a crisis over war veterans pensions today within an hour after the National Assembly opened its 1958 session.

Navy Missile by '60

WASHINGTON (AP)—Congressmen have been told the U.S. Navy will have early in 1960 a working model of the Polaris, the missile often described as the best answer to intercontinental weapons.

JOHN D. CONFINED TO BED; AILING WITH STRAINED BACK

OTTAWA (CP)—Procession of secretaries with papers and documents went in and out of 24 Sussex Street today as Prime Minister Diefenbaker conducted business from his bed.

Mr. Diefenbaker severely wrenched his back last week when he stepped off a curb onto a stone that rolled underfoot. Doctors who have visited him a half dozen times since the mishap strapped him with tape and have advised him to take it easy.

'WOMAN OF MYSTERY'

New Painting Makes Margaret 'The Mona Lisa Princess'

By LAWRENCE SHAW

LONDON (Reuters) — A lustrous-eyed, full-mouthed portrait of Princess Margaret gazed out today at millions of Britons sipping their morning tea.

Margaret's long-awaited portrait by Italian painter Pietro Annigoni swept world news clean off the front pages of British newspapers.

Nearly every paper dubs the painting "The Mona Lisa Princess" after Leonardo da Vinci's famed picture. Annigoni is quoted as saying he found her a "woman of mystery."

The artist's third royal portrait—he has painted Queen Elizabeth and Prince Philip—was commissioned by Queen Mother Elizabeth, who is reported to have paid Annigoni 200 guineas ($600) for the picture—one-tenth his usual fee.

She is said to be "delighted" with her daughter's portrait.

The painting of the 27-year-old princess shows her dressed in a simple white sleeveless gown, her hands holding a dark taffeta stole which has slipped from her left shoulder.

Jewelless, her hair softly upswept, she is shown against a background of a romantic green bower, her head outlined against a rosy cloud.

Annigoni is quoted as saying:

"I have painted the princess as a woman of mystery not completely understood by anyone. The princess has so many moods—sometimes sad, sometimes smiling, sometimes mysterious. It was very difficult for me to get the right interpretation."

The princess sat 15 times for Annigoni last year at Clarence House, the Queen Mother's residence. Then she trekked six times to the Italian artist's London studio.

Wouldn't be much of a switch at Gordon Head, from camp t' campus.

* * *

I kin hear Vancouver Colin Kilburn.

* * *

Whoever tried t' set thet school fire should be warmed up some other way.

Vancouver Prexy Likes Ex-Manager

(See Sports Page for Details on Kilburn Row.)

Vancouver Canucks, Victoria's perennial Western Hockey League rivals, are making a pitch for Cougars' Colin Kilburn.

Coley Hall, manager of the Vancouver team, has apparently made a bid to acquire the Cougar left winger, dismissed Sunday evening as Victoria's general manager.

Hall said in Vancouver today he offered Cougars two players and money. He would not say who the players were or how much money was involved.

(Players mentioned in rumors were forwards Elliott Chorley and rookie Bob Robinson. There was also further speculation that the deal may develop further to include goalies Marcel Pelletier of Vancouver and Victoria's Emile Francis.)

(Canucks originally obtained Pelletier from Victoria in a trade that appears to be a touchy subject with Cougars' executives. They also got Bill Dobbyn from the Cougars.)

NEVER STOPS

"I've always admired Kilburn," said Hall. "He never stops trying and should be a valuable acquisition. We're short of a good left winger and he would fit in nicely."

Cougar playing coach Pat Egan said he had not heard from Hall.

"Kilburn has been offered to all the Coast Division clubs—New Westminster, Seattle and Vancouver—as well as Calgary. None of the teams has contacted us. All we know is that Colin has been put up for grabs."

City hockey fans have been keeping the firing of Kilburn from the managerial post as the prime topic on coffee row. The big question in minds of the fans—and discounting the trade talk—seems to be:

Will Kilburn dress and play when the team meets Seattle Americans at Memorial Arena Wednesday?

YES, MAYBE

Kilburn said: "Yes. If they ask me, I'll be out there."

Egan said: "Certainly. He'll dress unless the executive notifies me otherwise."

The executive, through president Dr. Andy Reid, said: "It's all up to Pat . . . he's in charge."

Sputnik One Broke Into Eight Pieces

COLUMBUS, Ohio (AP) — The first Russian earth satellite broke into eight distinct fragments before its death plunge earlier this month, Ohio State University scientists reported today.

Dr. John Kraus, director of the university's radio telescope, said the break-up started in late December when three distinct parts of the satellite were being tracked. Between Jan. 2 and Jan. 5 these fragments began to split up and by Jan. 6, eight fragments were in orbit, Dr. Kraus said.

By Jan. 7, one of the fragments had disappeared. On Jan. 8, three more fragments were gone and by Jan. 9 all but one had disappeared. Dr. Kraus said he believes the final fragment fell from its orbit on Jan. 10, 98 days after the satellite was launched.

PRAYER FOR TODAY

For the love that comes to us new each morning, the strength to live another day with faithfulness and courage, the faith in our fellow men which gives meaning to our earthly pilgrimage, the hope of Life Eternal which sets each day in the midst of Thine eternity, we thank Thee, O God, our heavenly Father. May Thy blessing rest upon our work this day; in Jesus' name. Amen.

Auto Makers Reject Profit Sharing Plan

Reuther Idea Would Cut Government's Tax Take

DETROIT (CP)—Leaders of the automobile industry's big three—Ford, Chrysler and General Motors — have greeted Walter Reuther's profit-sharing plan with sharp words that amount to rejection. United States government officials also are cool to the idea.

A Ford spokesman called the plan unrealistic. General Motors president Harlow H. Curtice said it was "foreign to the concept of the American free enterprise system." L. L. Colbert, president of Chrysler, said it would be inflationary.

In Washington, government experts said that any big spread through American industry of plans to share profits with workers would cut deeply into federal tax revenue and probably require sharp changes in taxing policy.

That was their private reaction to the word from Detroit Monday that Reuther's United Auto Workers Union has proposed that producers split a major share of profits before taxes with workers and customers.

Government officials noted that profits thus distributed to workers would not be taxed, as they are now, at the 52 per cent corporate rate but at the much lower individual income rate—around 15 per cent or less in auto workers' income brackets allowing for deductions.

If the plan were adopted in the auto industry and spread widely among other industries in the United States, the result could lead to reducing federal revenues by billions of dollars. Corporate income taxes now yield the United States government about $20,000,000,000 a year.

In turn, the government would have either to reduce spending or to boost tax rates somewhere along the line.

Canadians Would Be Asked to Follow

Although Monday's announcement by Reuther did not say whether Canadian car manufacturers would be asked to join the plan, it is assumed that whatever is done in the United States will be asked for the union in Canada. George Burt, of Windsor, Ont., the UAW's Canadian director, shared in the Detroit discussions which produced the plan which Reuther said the union will push in its mid-year bargaining.

Reuther's plan, announced after sessions with the UAW's 200-man steering committee, would give employees 25 per cent of a company's profits above 10 per cent of net capital before taxes. Another 25 per cent would go to car buyers in the form of rebates. The rest—50 per cent—would be kept by the company.

WAGE INCREASES, TOO

Reuther said wage increases—he named no figure—also will be sought at bargaining sessions scheduled to start about April 1. Assembly plant workers in the U.S. now average about $2.50 an hour.

Ernest R. Breech, Ford board chairman, said the union's proposal would be given "weighty consideration," but he called it "unrealistic . . . a complicated kill—the profits plan"—which "strikes at the very roots of the economic system that has made and kept America strong."

Colbert said Reuther "appears to again insist that part of management's job be turned over to him so that he can increase still further, the already dangerous degree of monopoly power he possesses."

American Motors Corp. and Studebaker-Packard Corp. had no immediate comment. Under their present profit position, neither would be affected by profit-sharing.

Navy Ship Found Aground Off Scotland

Some of Crew Suffer Exposure

OBAN, Scotland (AP)—Searchers today located the missing Royal Navy vessel Barcombe aground near the entrance of the Firth of Lorne and reported that some of her crew of 30 were suffering from exposure.

The 750-ton boom defence vessel had been missing for 17 hours off Scotland's fog-bound western coast.

One unconfirmed report said the Barcombe had been abandoned.

A search by land, sea and air went on Monday night and today for the ship. The Barcombe reported herself aground and in difficulty Monday night and then was not heard from until her radio broadcast a weak, indistinct signal this afternoon.

Searchers said the Barcombe had been found ashore on the island of Garvelloch off the Argyll coast, about 17 miles west-northwest of her supposed position.

Rescue vessels sped to the small bleak island and arrangements were made to take casualties to Oban hospital.

The report that the ship had been abandoned came from the lifeboat involved in the search from the first.

RADIO DAMAGED

Operators ashore assumed the Barcombe's radio was silent for so long because it was damaged when she went aground and it took several hours to rig an emergency transmitter.

Fog and heavy swells hampered the searchers.

Originally the search had centred on the tiny island of Oronsay but as the day wore on naval authorities became convinced the ship had gone aground a little farther north.

NEW COMMANDANT of the 2nd Infantry Brigade Group in Germany is Brigadier Robert L. Purves, DSO, 46, a native of Victoria. Son of the late Mr. and Mrs. F. W. Purves, he was educated at Victoria High and Victoria College, and received his BA degree at University of British Columbia.

Army Shifts Top Officers To New Posts

OTTAWA (CP) — The army today announced a shuffle of senior posts, including promotion of Brig. M. P. Bogert, 49, of Montreal, to major-general and appointment to general officer commanding eastern command at Halfax.

Brig. Bogert's promotion is effective Wednesday and he takes up his new post Feb. 1, succeeding Maj.-Gen. Edward Chester Plow, who is retiring from the army to become lieutenant-governor of Nova Scotia.

Other shifts of senior officers:

Brig. Roger Rowley, 43, of Ottawa, former commander of the 2nd Canadian Infantry Brigade group in Germany, to be commandant of the Canadian Army staff college at Kingston, Ont., Feb. 1.

Brig. Frank J. Fleury, 43, of Montreal, who has just completed the Imperial defence college course in Britain, to be vice-quartermaster-general at headquarters here Feb. 1.

HEADS BRIGADE

He succeeds Brig. Robert L. Purves, 46, Victoria, who replaces Brig. Rowley as commander of the brigade group in Germany.

Brig. Dollard Menard, 44, Notre-Dame-du-Lac, Que., to be commander eastern Quebec area March 1 succeeding the recently-named vice-chief of the general staff, Maj.-Gen. J. V. Allard.

Brig. Robert W. Moncel, 40, of Montreal, previously designated to succeed Brig. Rowley, becomes instead commander of the 3rd Canadian Infantry Brigade March 1. At present he is senior military adviser to the Canadian delegation on the international truce supervisory commission in Indochina.

Killer Volcano Erupts in Java

JAKARTA, Indonesia (Reuters)—Streams of lava Monday poured from Merapi Volcano, known here as the "killer volcano" of central Java, and plans were made to evacuate 13,000 villagers from around its base.

Cuban Rebels Knock on Gates Of Manzanillo

Port Gripped With Excitement

HAVANA, Cuba (AP)—Rebel leader Fidel Castro carried his guerrilla war against the Cuban government to the gates of the big sugar shipping port of Manzanillo today.

In a bold move, Castro sent heavily-armed patrols swarming down from his hideout in the Sierra Maestra mountains and seized control of stretches of highways leading into the city.

Tense excitement gripped Manzanillo. Residents feared a major clash between Castro's forces and Cuban army troops was imminent.

Rebels stopped all automobiles, buses and trucks attempting to leave and enter Manzanillo, a city of 100,000 in the southwestern corner of Oriente province.

SEARCHED CARS

They searched all cars for prominent Cuban politicians or army officers whom Castro has marked for death as "enemies of the Cuban people."

Some prisoners were taken.

Simultaneously rebel units attacked passenger trains, held up buses bound for Havana or Santiago de Cuba, raided and burned rice mills and sugar cane fields.

Dispatches from Manzanillo said the roads in that area are practically dominated by Castro's forces.

Cuban army headquarters in Oriente and Havana maintained silence on the developments. One government source expressed the opinion the government is hoping Castro's guerrillas will continue to swarm down from their mountain hideouts and concentrate around Manzanillo since the army long has been awaiting a chance to destroy them in open battle.

WHOLESALE SABOTAGE

Castro's men embarked upon wholesale sabotage on the outskirts of Manzanillo, raiding rice supply centres and destroying hundreds of thousands of dollars worth of motorized equipment.

Rebels also attacked a rural guard post at Yara, 12 miles southeast of Manzanillo and temporarily occupied the town.

At Campechuela, southwest of Manzanillo, another rebel group attacked an army encampment and forced soldiers to flee.

Panicky Killer Surrenders

CHICAGO (AP) — A panicky gunman, hunted by nearly every policeman in the city for the slaying of a fellow patrolman, surrendered to the FBI Monday night, saying he feared he "was going to be shot on sight".

George Starcevic, 23, turned himself in to federal officers and then was turned over to custody of Chicago police.

All day long the streets were alive with patrols searching for Starcevic, implicated by a companion in the fatal shooting of patrolman John Quirk, 23, early Monday.

Starcevic's companion, Nick Lapapa, 23, was seized at a hospital where he sought medical attention for a hand injury. Hospital attendants made a routine report of the injury to police, who arrested him. Under questioning, police said he admitted the wound was inflicted in the Quirk slaying and implicated Starcevic.

Police said the pair forced their way into Quirk's parked car. They forced the off-duty patrolman and his date, Caroline Smith, 18, to give up money and jewels.

Then Lapapa ordered Quirk to pull into an alley. In an apparently desperate gamble to foil the gunmen, Quirk rammed his car into a parked car, whipped out a pistol and started shooting. The gunmen returned the fire and Quirk was mortally wounded.

Miss Smith identified Lapapa and Starcevic at police headquarters.

Perry Como T.V. SHAVE SPECIAL
NOXZEMA 3 Way Shave

75¢ 59¢
NO MATTER HOW YOU SHAVE
. . . Lather, Brushless or Instant, Perry Como's T.V. Shave Offer gives you this giant 75¢ Special at 59¢!
For men who've been meaning to try Noxzema 3 Way Shave, here's your chance to get acquainted. So get Noxzema 3 Way now while you still have some of your old unmedicated brand. That way you can prove for yourself. Test the old against the new. 3 Way Shave gives easiest, smoothest shaves and tones up your skin too.
SPECIAL 75¢ 59¢

Ban on Test Tube Babies Sought By Primate After Divorce Ruling

LONDON (AP) — The Archbishop of Canterbury urged today that human procreation through artificial insemination by donor should be made a criminal offence or at least be rigorously controlled.

The Anglican primate recalled that a commission of the church which he appointed in 1945 held that artificial insemination by donor "is wrong in principle and contrary to Christian standards."

The archbishop, Most Rev. Geoffrey Fisher, was commenting on a ruling by a Scottish judge in Edinburgh last week that artificial insemination does not, in the present state of the law, constitute adultery.

In a divorce action Lord Wheatley upheld the defence of Mrs. Margaret MacLennen against a charge of adultery made by her husband, Ronald G. MacLennen of Glasgow. She contended that a daughter born 16 months after the couple separated was a "test tube baby."

DEEPLY CONCERNED

The archbishop, addressing the joint synod of the convocation of Canterbury, said he was deeply concerned by the ruling because he said it will confuse many people over the difference between crime and sin.

"They know that the church says that adultery is a sin. Then they read that AID artificial insemination is not adultery, and some will get the quite illogical impression that if AID is not adultery, then it cannot be a sin either."

MORE PEOPLE BUY BUCKLEY'S MIXTURE THAN ANY OTHER COUGH REMEDY

FOR SALE IMMEDIATELY
7,500 YARDS
BLASTED ROCK
Good for making roads, driveways, parking lots, etc.
Job vicinity transmission line project Lake Hill to Topaz.
ALSO 7,500 YARDS GOOD CLAY FILL
No small orders, please
FARMER CONST. LTD.
4-0511

GERANIUMS
18 VARIETIES 25c

A gorgeous seed collection containing Dazzling Scarlet, Flame Red, Brick Red, Crimson, Maroon, Vermilion, Scarlet, Salmon, Cerise, Orange-Red, Salmon-Pink, Bright Pink, Peach, Blush Rose, White, Blotched, Variegated, Margined. Easy to grow from seed and often bloom 90 days after planting. (Pkt 25¢) (2 for 45¢) postpaid. Plant now. GERANIUM OFFER: 1 pkt as above and 5 pkts of other Choice Houseplant Seeds, all different and easily grown in house. Value $1.55, all for $1.00 postpaid.
FREE BIG 164 PAGE SEED AND NURSERY BOOK FOR 1958
DOMINION SEED HOUSE
GEORGETOWN, ONT.

ARE WE READY FOR THE 4 DAY WEEK?
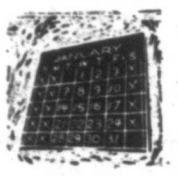
Less than a generation ago Canadians were debating the economic consequences of free half-days on Saturdays. Now the talk is of a four day week. "Can people use their new leisure?" the sociologists ask. "It's the only answer to automation" labor leaders insist. Don't miss this penetrating study of today's industrial revolution.

this exciting week

CANADA HAS NO CULTURE says NATHAN COHEN
"Canadians exaggerate whatever they do when, in fact, they haven't done anything . . . we sell ourselves big. What are we good at? . . . where are we going?" Nathan Cohen poses some hard questions and gives some straight-from-the-shoulder answers.

in the Star Weekly!

THE WORLD'S LARGEST SHOOTING GALLERY
Rocket missiles thunder into space and flash a fiery course over a 5,000 mile range. Our own future is linked with the successes and failures at Cape Canaveral. What do the rocket men plan next?

MY 10 MINUTES WITH KWAME NKRUMAH
by NICHOLAS MONSARRAT
The author of "The Cruel Sea" visits the mystery man of Ghana, Kwame Nkrumah, but doesn't ask the question uppermost in his mind.

IS YOUR HUSBAND LONELY?
Many women may answer that they themselves are alone. Well, there's a way to banish solitude. The answers to your own problems may be in this soul-searching study by Irv Leiberman with its sensitive understanding of an age-old problem.

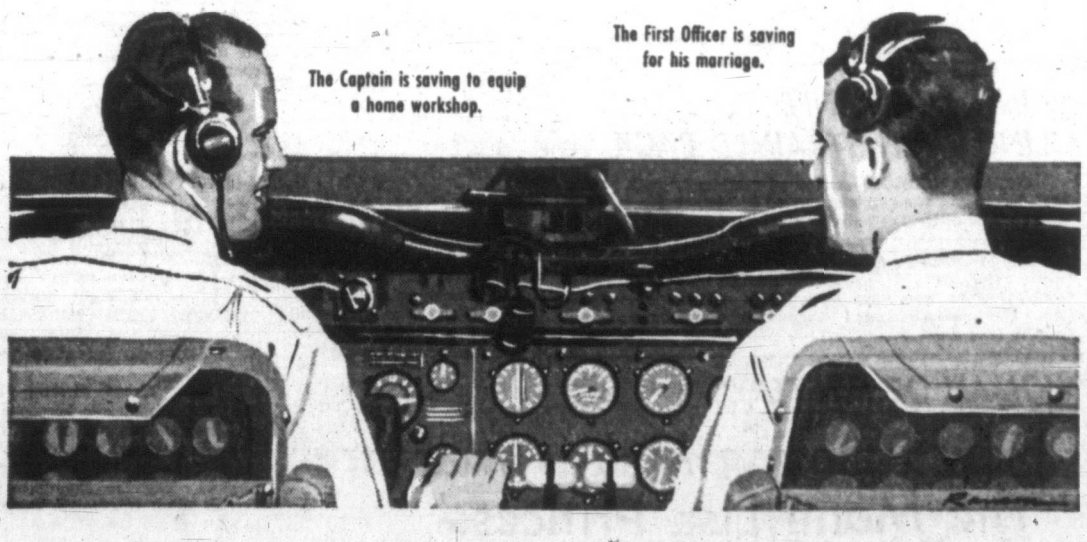

Both have a bank account - and a purpose for saving

They work as a team, yet each has his own reason for saving, his own dollar objective, his own pace in achieving it.

A bank account takes care of every type of saving need. You can start with any amount you wish, add to it at any time you choose, keep on as long as you like.

Last year almost 500,000 new deposit accounts were opened with the chartered banks, making a total of nearly 10,500,000. The owners of these accounts know that a bank account offers the simplest, safest, most convenient means of safeguarding and accumulating funds.

Save at a bank — millions do!

THE CHARTERED BANKS SERVING YOUR COMMUNITY

IN PARLIAMENT

Unemployment Picture Gets Attention of MPs

(From Times News Services)

OTTAWA — The House spent most of Monday on power development in the Atlantic provinces. But it had an eye on the Liberal leadership convention opening here today and an ear to the latest unemployment situation.

Leadership contender Paul Martin, MP for Essex East, Ont., brought up unemployment by questioning Labor Minister Michael Starr about it.

Mr. Starr said that as of Jan. 2, the number of job applications with the National Employment Service totalled 754,640. This compared to 436,163 on Jan. 3, 1957.

It was an increase of 56,487 from the previous week and the minister said the weekly rate of increase had levelled off for the first time since Dec. 1. The average weekly increase had been 65,900.

Mr. Starr said this levelling off gives reason to anticipate that the weekly rate of climb may be tapering off.

He added that the NES registrations cannot be taken as actual unemployment figures since they include persons still employed but looking for other jobs, seasonal workers who normally live during the winter on their summer earnings, persons who have found jobs on their own and neglected to inform the commission and others in similar situations.

But Mr. Starr said there is no doubt "that the figure has been growing steadily."

Registrations Will Rise Until May

He said that since seasonal unemployment insurance benefits extend to May 15 the rise in registrations can be expected to be maintained until that time.

National Employment Service figures later gave this regional breakdown with comparative figures in brackets for Dec. 5, 1957, and Jan. 3, 1958:

Atlantic region, 106,114 (60,591-62,431); Quebec, 239,274 (147,240-132,707); Ontario, 219,894 (153,805-125,868); Prairie, 95,419 (70,113-59,330; Pacific, 93,939 (73,608-55,629).

When the House got on to power considerations, the distractions of the Liberal convention preparations were apparent in the dwindling numbers in the Commons. At one point fewer than 30 of the 265 members were present.

The House unanimously passed after an hour's debate a bill enabling a $30,000,000 federal loan to New Brunswick. The money is to pay off provincial bank loans used to finance the Beechwood hydro power project on the St. John River.

But the House bogged down on second reading—approval in principle—of the government bill enabling financial aid for construction of steam power plants and transmission lines in the Atlantic provinces, and a federal freight rate subvention for eastern coal used in generation of industrial power.

Both Hazen Argue (CCF-Assiniboia) and Stanley Knowles, deputy CCF leader, supported the legislation but claimed that it should have been made available to any province that might need such aid.

* * *

Citizenship Minister Davie Fulton said Monday federal Indian affairs branch officials in British Columbia are continuing consultations with provincial officials aimed at arranging additional fire protection for reservations in British Columbia.

He was replying to a question by Colin Cameron (CCF-Nanaimo) about two recent fires on reservations in B.C. Six persons died in one and five in the other.

* * *

The government was asked Monday whether it is prepared to assist financially in resettlement of the Sons of Doukhobors if they find a site in Russia. External Affairs Minister Smith replied to questioner, Frank Christian (SC-Okanagan-Boundary), that the matter has not arisen.

TWO MET DEATH and 16 persons were injured when this Trailways bus was severed in two parts as it slid on the icy turnpike at Bedford, Pa., Monday night and hit abutment of the bridge in the background. (AP Wirephoto.)

Tourist Trade Snarled By Strike in Bahamas

NASSAU, Bahamas (CP)—The first general strike in the history of this British colony has completely paralyzed Nassau's tourist industry, and most hotels will be closed Wednesday unless there is a settlement.

The strike originated in a taxi union's jurisdictional dispute with other transport interests. Hotel workers stopped work in sympathy, and Monday health department workers, garbage collectors and stevedores joined the strike.

A cruise ship from Miami returned home Monday with all passengers and other ships on cruises which are due to call here have radioed agents for instructions.

No immediate changes in schedules were reported by regular ships or airlines serving the resort capital.

Economy Wave Hits U.K. Civil Servants

LONDON (Reuters) — Thousands of British civil servants will be dismissed by April 1 under a government economy drive, it was announced Monday.

Most are temporary civil servants over 45, but some are industrial workers, who will become surplus when three major royal ordnance factories close down.

Contractors Promise Aid Against 'Moonlighting'

Co-operation in the drive by local trade unionists to wipe out "moonlighting" has been promised by contractors in the new Lansdowne airfield subdivision.

The contractors have agreed to turn over to the Vancouver Island Building Trades Council a list of sub-contractors who they say are actually doing the weekend work.

The contractors met union leaders Monday, following picketing of some 30 new homes under construction in the subdivision Saturday.

Donald S. Bushell, council secretary, said the contractors said they would stop work wherever possible.

HAD PLANNED PICKETS

"If they didn't stop it, we were going to picket it and stop the whole thing," Mr. Bushell said.

One of the four contractors involved, Aldo Vickery of Vickery Construction Ltd., said, "We are going to co-operate. Actually, though, it isn't our men that are doing the work. It is the sub-contractors."

Mr. Bushell said a meeting will be held with the sub-contractors, and attempts made by the unions to organize their employees.

ACT IN VANCOUVER

Meanwhile, Vancouver Labor leaders have also called for enforcement of the Hours of Work Act to stamp out moonlighting.

Lloyd Whalen, president of the Vancouver District Labor Council, criticized individuals who work excessively long hours or hold down two jobs.

"It is the responsibility of the unions to see that the 40-hour week is enforced," Mr. Whalen said.

Pearl Harbor Re-Visited By Japanese

YOKOSUKA, Japan (Reuters)—Four Japanese warships left today for Pearl Harbor on a mission of peace and goodwill.

The vessels are under the command of Rear-Admiral Sadayoshi Nakayama, who was Japanese naval attache in Washington on Dec. 7, 1941 — date of the sneak Japanese attack on the U.S. base.

The squadron will steam 7,600 nautical miles on the first deep-sea training trip by the Japanese navy since 1940. The ships will visit the wartime battlegrounds of Iwo Jima and Midway and are scheduled to reach Pearl Harbor Jan. 29.

The new fighting fleet is limited to ships no greater than destroyers and frigates. Japan has 28 of these vessels, all under 2,000 tons and many provided by the United States.

VITAL EXPORT

Venezuela's oil exports in 1956 ran to $2,200,000,000, almost 95 per cent of her total exports.

TV PROPHET SCORES HIT

SOUTH KINGSTON, R.I. (AP) — Daniel Pucella recalled today how he bragged recently that his television set was nine years old and never had been repaired.

"When it goes, I suppose it will blow up," he said at the time.

It blew up Monday. Firefighters confined the damage to the set.

Great Annual JAN. CLEARANCE
Standard Furniture

BIG THINGS COMING — SO
STORE WILL BE CLOSED ALL DAY WEDNESDAY
(Except for Payment of Accounts)
On—Over and Under Douglas
Eddy's for WOMEN & CHILDREN

CONFIDENCE
The same confidence you repose in your physician may be placed in our faithful fulfillment of prescriptions with scientific precision.
McGill & Orme LIMITED PRESCRIPTION CHEMISTS
FORT at BROAD 4-1196 | DOUGLAS at VIEW 4-2222 | PANDORA at COOK 2-8191

B.C. Heir at Meeting On Gem King's Will

DAR-ES-SALAAM, Taganyika (Reuters) — Percy Williamson, brother of Dr. John Williamson, multi-millionaire Canadian diamond magnate who died last week, arrived at his brother's mine from Kelowna, B.C., today.

Percy Williamson, a substantial shareholder in the mine, will take part in negotiations on his brother's will. I. C. Chopra, John Williamson's former legal adviser and a shareholder in the mine, is already at Mwadui, where the mine is located.

Chopra has refused to comment on the mine's future but has denied it will be taken over by the British and Tanganyikan government.

John Williamson died at Mwadui Jan. 7 at the age of 52—a bachelor and a recluse.

The only man in the world to own his own diamond mine, his fortune has never been authoritatively estimated.

In London, Tanganyika officials have said that sterling-area restrictions should not have too much effect on any Canadian individuals or institutions who may ultimately share in Williamson's multi-million estate. They said that "generally speaking most controls are favorably disposed towards bequests."

Congressman Andresen Dies

WASHINGTON (AP) — Representative August H. Andresen of Minnesota died early today at the nearby Bethesda, Md., naval hospital. He was 67.

A Republican, Andresen was first elected to the United States Congress in 1924. He was a member of the House of Representatives agriculture committee.

WEDNESDAY MORNING SPECIAL
Clearance of WINTER HATS
Extra Special $1.49
Plume Shop Ltd.
1740 Douglas St.

Full of zest!
And it's easy to stay that way when my breakfast includes delicious Nabisco 100% Bran!
Better Try Better Tasting
100% BRAN
NABISCO FOODS LIMITED

Science Now Shrinks Piles Without Pain Or Discomfort
Finds Healing Substance That Relieves Pain And Itching As It Shrinks Hemorrhoids

Toronto, Ont. (Special)—For the first time science has found a new healing substance with the ability to shrink hemorrhoids and to relieve pain and itching. Thousands have been relieved with this inexpensive substance right in the privacy of their own home without any discomfort or inconvenience.

In one hemorrhoid case after another, "very striking improvement" was reported and verified by doctors' observations.

Pain was promptly relieved. And while gently relieving pain, actual reduction or retraction (shrinking) took place.

And most amazing of all—this improvement was maintained in cases where doctors' observations were continued over a period of many months!

In fact, results were so thorough that sufferers were able to make such statements as "Piles have ceased to be a problem!" And among these sufferers were a very wide variety of hemorrhoid conditions, some of even 10 to 20 years' standing.

All this, without the use of narcotics, anesthetics or astringents of any kind. The secret is a new healing substance (Bio-Dyne) — the discovery of a famous scientific institute. Already, Bio-Dyne is in wide use for healing injured tissue on all parts of the body.

This new healing substance is offered in *suppository or ointment* form called *Preparation H*. Ask for individually sealed convenient Preparation H Suppositories or Preparation H ointment with special applicator. Preparation H is sold at all drug stores. Satisfaction guaranteed or money refunded.

Make sure you get all this newness in your new truck!

1958 FARGO POWER-MASTERS introduce brand-new standards of cost-cutting performance . . . safer, easier operation . . . big-load strength . . . style that does a public relations job for you!

This is newness that makes sense all the way. For example, Fargo's new high-performance V-8 engines. They're bigger, more powerful. Yet they're designed with exclusive Power-Dome combustion—to reach the most *economical* level of operation ever achieved in trucks. You'll find Fargo Sixes thrifty and power-packed, too.

To match these work-horse engines, there are rugged new chassis components to permit bigger recommended loads, and bigger brakes for safer, quicker stops.

There's new prestige-building style, too, in the Swept-side 100 model and throughout the line—inside and outside. A new Fargo safety-centre steering wheel. A new Fargo dual headlamp system for safer night-time hauls. See these new '58 Fargo Power-Masters soon.

* * *

New Easy-Shift Manual Transmission or push-button LoadFlite automatic available on light-duty models.

New on Sweptside 100 and standard D100 models—rear springs that automatically adjust tension to varying load weights. You get a smooth, passenger-car ride whether truck is loaded or empty.

New Sure-Grip Differential assures better traction, prevents wheelspin on ice or snow.

You get more of the future with
FARGO POWER-MASTERS

4,250 LBS. G.V.W. TO 65,000 LBS. G.C.W.—
BUILT TOUGHER FOR TOUGHEST JOBS

Chrysler Corporation of Canada, Limited

OLSON MOTORS LTD.
1060 Yates Street, Victoria • Telephone 4-1144

Victoria Daily Times

THE HOME PAPER — Established 1884

Published every afternoon except Sunday by The Times Publishers Limited, 2631 Douglas Street, Victoria, B.C. The Times is a member of the Audit Bureau of Circulation; The Canadian Daily Newspaper Publishers' Association; the Inter-American Press Association; the International Press Institute, and of The Canadian Press, which is exclusively entitled to reprint the local news published herein, and whose reports may not be used without permission. Rights reserved on special dispatches and features. Authorized as Second Class Mail, Post Office Department, Ottawa.

STUART KEATE, Publisher — BRUCE HUTCHISON, Editor

The Starting Gun

THE RUSSIAN SPUTNIKS HAVE cast the deciding vote in the Eisenhower administration's long debate on whether to make defence cuts in order to effect tax cuts. There will be neither.

The 1958-9 U.S. budget sets a record for peacetime—$73.9 billions. While this year's budget will run to a $400 millions deficit, the President hopes that next year's, although larger, will not only be met by increased tax revenue from expanding business, but will show a $500 million surplus.

With federal borrowing in prospect to meet the 1957 deficit, and a still larger short-fall inevitable unless there is a decided pick-up in business in the coming year, tax-relief appears to be a dead issue.

This need not be the political liability it would have been a year ago. The scare induced by Russian technical advances has put the American public in a mood to accept a greater financial burden in order to achieve military security. In this trend, the public is apparently ahead of the Government.

Elsewhere on this page today some aspects of the defence budget are discussed. Because of reductions in appropriations for conventional arms, the net increase in defence funds is not as significant as it appears at first sight. The big question will be — is the defence budget as at present constituted sufficient for the huge task of overtaking Soviet science?

President Eisenhower says, "I feel confident that this budget expresses the way in which the American people will want to respond to the promises and dangers of the dawning age of space conquest." That is probably an understatement.

It is not beyond possibility that the sudden revelation of further Russian technical advances could upset present plans in Washington and lead to additional concentration on missile development. While research and production are being stepped up, the process has not reached the proportions of an all-out crash program. The latter is what many Americans no doubt would prefer today. A Soviet man-carrying rocket or a successful earth-to-moon missile might well intensify this sentiment.

The U.S. budget, while a matter purely for the people of that country to decide, has become a subject of deep international concern. The communist bloc, of course, examines it for indications of defence production. America's allies watch it anxiously for indications that the West's strength will not be allowed to lag, that it will still be possible, for instance, to continue with a strong NATO policy.

Yesterday's budget should give that assurance, although not to a spectacular degree. It has yet to be shown that Russia's lead can be overtaken without at least some decrease—as represented in tax increases—in the luxury standard of living prevalent on this continent. The announced $1 billion program of federal aid to raise educational standards indicates that a long-term race is in prospect. The new budget can not be considered as more than a beginning.

Chrysler Working on Two Fronts

THE CHRYSLER CORPORATION, says its president, L. L. "Tex" Colbert, plans to enter the small car field.

It is taking this course, he explains, to combat buyer resistance and, while still concentrating on big car styling, hopes to regain the share of the market it held prior to the Korean war. At that time Chrysler was producing 21 per cent of the United States' automobiles. The percentage dropped to 13 per cent during 1954 and has since been built back to 19 per cent.

It is the opinion of Mr. Colbert that the consumer's reluctance to buy is attributable to a loss of public confidence stemming from the Soviet sputnik, President Eisenhower's illness and pessimistic business forecasts.

His company plans to fight that attitude by continuing its heavy concentration on styling and by acquiring a small car plant, either on this continent or in Europe where production costs are lower.

It is interesting to note the two strings attached to Chrysler's bow. One, the emphasis on styling in the big car field, seems to carry on the concept of luxury so evident in automobile manufacture in recent years. The other, the inclusion of small machines in its line of products, could reflect a recognition by Chrysler of the public's unwillingness to make the major investment in transportation which the new big cars demand.

Chrysler is playing it both ways. It will not be too surprising if the small car development is the more popular. Perhaps the time has come for automobile manufacturers to consider the possibility that they are offering the public something more luxurious than it wants in the fancy finishes and huge power plants now coming off the conventional assembly lines.

The small car, by recent reports on this continent, is no longer considered only a second machine for the two-car family. It is a form of transportation more and more people are turning to for economical operation and relative parking ease.

Hanging Our Heads in Shame

MR. DAVIE FULTON, CANada's minister of justice, seems to agree with Mr. Harold Winch (CCF — Vancouver East) that this country should hang its head in shame over its failure to cope with the narcotic drug problem.

It is encouraging to see a recognition of ineptness in dealing with this shocking social evil. But heads hanging in shame will accomplish little.

Mr. Fulton expresses agreement with Mr. Winch's views that the drug pedlar deserves the stiffest possible penalty and that addicts themselves should be treated as medical cases.

But, says the minister, there are widely conflicting views on the action that should be taken and that when Canada acts, it should "do so on a sound basis."

Anyone even slightly familiar with the narcotic addiction problems of Canada knows that opinions are poles apart on the method of treatment that should be applied.

The fact remains, however, that action so far taken — and it has leaned heavily toward punishment and fought away from clinical distribution of narcotics — has failed lamentably. The time is long past when the merits or demerits of practices followed here should be argued academically. The fact of the matter —a fact abundantly proved—is that they just don't work.

Perhaps the time has arrived to listen a little more attentively to those medical men who see drug addiction as a disease and have been pointing to Canada's shortcomings in dealing with it.

It is true that Canadians should hang their heads in shame. But those remotely interested in the question—and it is one nobody can ignore—will be excused for pointing out that head-hanging appears to have led only to a stiff-necked attitude in some quarters toward a saner approach than Canada has brought to the matter.

In Silent Contemplation

ALREADY THE EXPERTS ARE choosing the ideal crews for space travel, and their selections are going to come as a shock to devotees of space comics who envision their heroes as daring young engineer-athletes.

These nervous, energy-packed individuals, says the experts, would be no good at all for the dreary, tedious job that space travel will entail. For the quarters will be cramped, the loneliness intolerable, and the spaceman's need for static inner communion over long periods of time will be great.

To meet these conditions the psychologists suggest that some type of "screw-ball"—a schizophrenic or hermit—with an infinite capacity for self-entertainment would be most suitable. Or failing these, perhaps a Buddhist monk or an Eskimo.

But with such a crew, the difficulty arises that there would be no one aboard to handle the vital "count-down" in which split-second timing and trigger-sharp alertness are necessary. To train the hair-trigger type to sit endlessly in space and await arrival on some far shore, or the timeless type to interest themselves in the intricate procedure of the takeoff, would present insuperable problems, the experts say.

Until we can blend the patience of the Eskimo with the sharp alertness of the technician, our rocket ships will have to bear "Men Wanted" signs.

Well Somebody Pushed the Button

RUSSIANS DENY REPORTS THEY SHOT A MAN INTO SPACE
— NEWS ITEM

FROM WASHINGTON — By STEWART ALSOP

How Bold, How New?

WHEN that tactless fellow, former U.S. Secretary of Defence Charles Wilson, was asked whether he considered a defence budget of $40 billion too high, he replied: "I wouldn't think so. That would hardly cover the increased cost of inflation." Charlie Wilson's words are worth bearing in mind, in trying to judge the reality that lies behind the fine words of the President's state of the union message. Budgets are boring, at least to most people. But the defence budget does provide a fairly accurate measuring stick of the national response to the Soviet challenge.

Alsop

The Presidents' supplemental request for this fiscal year raises the current defence budget some $1.3 billion above the previous, or Wilson, level, to the neighborhood of $40 billion. Secretary of Defence Neil McElroy has said that the defence budget for the next fiscal year will also be close to the $40 billion mark. How much of a step-up in the national defence effort does a $40 billion defence budget really represent?

The answer seems to be that the new level does not really represent any sharp increase in the overall defence effort at all, but only a shift of emphasis.

Extra Butter

Take the projected 1959 defence spending budget. It is expected to include about $700 million more for personnel pay. This will provide some needed extra butter for those who get the raise. But it will provide no new guns.

Thus the real increase in expenditures for actual hardware over the Wilson level will be under $1 billion in fiscal 1959. As Wilson so tactlessly said, this will "hardly cover the increased cost of inflation." The fact is that, instead of buying a lot more defence, the administration means to buy a somewhat different kind of defence.

Take the Air Force as an example. The Air Force share of the new budget will be about $19 billion, a proportion now long sanctified by tradition. Included in this share are big increases for such Air Force missiles as Atlas and Thor.

But these increases will be balanced by sharp cutbacks in spending for manned aircraft, notably the B-52 strategic bomber, the basic weapon of the Strategic Air Command. An arbitrary upper limit of about 600 planes has been set for SAC's B-52s. This will mean that further purchases of B-52s will end in the coming fiscal year.

The increased missile effort will also be financed out of our already depleted conventional forces. Still another cut of 100,000 in military personnel is contemplated.

As in the past, the cut will doubtless be largely at the expense of the Army Ground Forces, which partly explains the despair of such army men as Gen. James Gavin. For our ability to fight limited wars will be further reduced, at a time when Soviet nuclear-missile power is beginning to make unlimited nuclear war a suicidal alternatve.

Even the increased emphasis on missiles does not really represent an all-out effort.

For example, Secretary of the Air Force James Douglas has predicted that we will be producing operational Atlas missiles before 1960. His forecast may have been optimistic, but it was perfectly serious—the schedule calls for test-firing an Atlas over the full 5,000-mile course this year. But a missile like Atlas is of little use unless it is supported by an enormously complex base system which takes years to build.

Only One

Each base costs around $100 million. Because the prospects for the Atlas were thought to be so good, it was proposed by the Air Force to start work immediately on six more bases. For economy reasons, serious work is to be started on only one base.

Thus the chances are that in the fairly near future we shall be producing many more ICBMs than we shall have bases from which to fire them—which is an odd sort of economy.

In this and other ways, the effort even in the newly fashionable missile field is far less than total. It will be said—correctly—that $40 billion is a lot of money. But power is a relative matter, and the only realistic way to measure our defence effort is in terms of the power of our potential enemy.

Immediate Increase

The Rockefeller Fund panel, which measured U.S. defence in those terms, asked for an immediate increase on the order of $3 billion. The Gaither Committee, which did a similar job, reached a similar conclusion, asking for graduated increases up to $8 billion over the current level. Both groups also urged a major effort to insure our ability to fight limited wars.

Perhaps it is too early to judge, particularly now that defence has become what it would have been, but for the timidity of most Democrats, years ago —a major national political issue. But as of today, our "bold, new" defence program looks neither very bold nor very new. It looks like essentially the same old product, but somewhat redesigned, and put into a bright new package.

(Cpyt. 1958 N.Y. Herald Tribune Inc.)

DENNIS THE MENACE

"YOU'RE SURE LUCKY! PEOPLE CAN'T LOOK IN YOUR EARS!"

From Our Files

Jan. 14, 1898—Vancouver: The report of the fire department here shows 67 alarms during 1897, 27 of which proved to be fires. Total loss was $2,316, almost all of which was covered by insurance.

Jan. 14, 1918 — Ottawa: Studies here show that the number of men who suffered mental derangement due to service on the war front is extremely small, and there is not a case of a mind collapsing while under fire.

Jan. 14, 1938—The Hon. William Legh Walsh, lieutenant-governor of Alberta from 1931 to 1936, well-known here since his retirement, died yesterday aged 81. He was living in a suite in the Empress Hotel.

As Our Readers See It

What Policy?

Since hearing Mr. Eisenhower's address to the U.S.A. congress broadcast to the world no doubt, many of his listeners found it hard to decide what policy his country would decide in its efforts to find a solution to the great problem demanding immediate settlement.

A good half of his speech, the first half, he devoted to advocating overwhelmingly increased armaments as an immediate essential—the threat of the big stick. The latter half reversed this, by suggesting that international understanding would greatly simplify matters, and result in agreement.

While concentrating on the broadcast, mental pictures persisted in intruding—pictures of the Dove of Peace—strangely resembling John Foster Dulles, bearing in its bill a somewhat withered olive branch, hovering in close proximity to the ear of the speaker.

S. SMITH.

1408 Walnut Street.

Separate Fields

'Rationalist' writes "Science tells us 'how, not why'." How then can science throw any light on the ultimate meaning of life? It is of course religion which does precisely that.

Science and religion are not rivals, for they each light up quite different fields of knowledge. They cannot conflict because they are not concerned with the same questions. How can any but unthinking people fail to see that?

THINKING, PERSON

CBC Interference

I can sympathize with "Subscriber" of "Blunting the Words," Jan. 8.

But, I don't think it is CBC's fault; the last few months I heard this interference—often jazz! — practically every night. It interferes specially with Farm Forum and Citizens' Forum, respectively Monday and Thursdays, 8.30.

I wrote the Extension Department of the UBC, Vancouver, about this, saying that it was impossible to hear those Forum programs properly. But one time the interference was so strong that I heard the announcer—of the interference —state that this was an Oregon station.

I don't know if the CBC can do anything to prevent this interference; but one would think that there should be co-operation between U.S.A. and Canada to prevent such a thing.

F. H. STAVERMAN.

Langford Lake, V.I.

The Right to Differ

I would like to say most strongly in reply to "Realist" that my letter did not presume to censure Her Majesty the Queen. It merely pointed out where I found the reasoning in this speech unsound.

If we are not to be allowed to comment on the public utterances of our leaders, however exalted, how are we different from the people in countries ruled by a dictatorship? I am quite sure Her Majesty would wish her speech to be pondered on and discussed. That is democracy.

Realist refers to the Roman Catholic Encyclicals which I always read with great interest, in many cases they contain much wisdom of an edifying nature, but how often are they acted upon directly? It would be interesting to know if infallibility is claimed for these public utterances of the Roman Church. A free people will claim the right to give them very close scrutiny and further feel it their duty to comment on them if it should be necessary.

Protestants reject the claim of the Pope to infallibility, while Catholics retort that the Protestant with his Bible in hand is his own pope, and probably they never said a truer word. Realist, and other religious people, might well learn to practice tolerance in regard to other people's beliefs. After all, Christians comprise only about a third of the world population, 2,000 years after Christ.

I desire to make it perfectly clear that I, and, with me the majority of rationalists and humanists, are not atheists. We, as against the religious, do not presume or pretend to say that there is no mind or power behind this universe. How could we? Have we explored it all?

RATIONALIST.

Source of Information

I think your Letters to the Editor column one of the most interesting.

Re the "Star of Bethlehem,"

A small boy on hearing the Christmas story of The Star and Shepherds and Angel chorus said: "Oh I saw the Queen, hundreds of cars and people. I heard her speak, the people sing and a big parade on our TV."

But on reading the front page of your Monday edition I wondered if history was repeating itself regarding the story of the Tower of Babel. Man reaching out into outer space and then confusion and so maybe some of your writers will have something to say on this subject, because after all we have to rely on our newspaper for news, bargains etc.

We may miss all the programs on TV or radio but don't let anyone misslay the newspaper.

PERCY DALLIN.

260 Regina Avenue.

New Firehall

On Thursday the city council will meet to decide a site for the new main firehall.

If the council intends the new hall to last as long as the old one it would do well to take a look into the future and decide on a more central location. On the presumption that the first five minutes of a fire is the most critical period, it would seem logical to keep the main firehall within the boundaries of the No. 1 fire zone.

If the council decides on the old Yates St. firehall site it will be the Arena deal all over again, for the cost of blasting the rock off this site would be prohibitive and there still wouldn't be enough room for the hall and drill space.

With today's heavy traffic and the certainty of it getting heavier in the coming years the council will be laying wide open millions of dollars of the city's industrial and commercial property, namely, all of Victoria West, the big lumber mills, the industrial reserve, the B.A. Paint Co., the Ogden Point docks and stores and office buildings in the city centre.

Why doesn't the council stop listening to the small pressure groups and do what is best for the majority of the taxpayers and build the hall on the Pandora Green site or better still buy a piece of the property from Woodward's Stores Ltd., and build the new hall at the corner of Cormorant and Blanshard. Then eventually reopen the Yates St. hall or build a new one somewhere around the Oak Bay Junction.

TAXPAYER.

THE OTTAWA SCENE — By VICTOR MACKIE

Our Defence Too American?

LIEUTENANT-GENERAL GUY SIMonds, former chief of the Canadian general staff, in a recent press interview in Toronto charged that "forces are at work in Washington to bring the Canadian armed services completely under United States control." He said that the "loading up" of Canadian services with "vast quantities of made-in-the-U.S.A. equipment is simply further indication of how these forces are seeking to impose their domination - without - consultation upon Canada."

Mackie

The former chief of the general staff was regarded as one of Canada's outstanding military men. He is now the $25,000-a-year president of the Toronto Brick Company. He was commenting on similar charges made by Group Captain C. B. Limbrick.

Group Captain Limbrick, retired Royal Canadian Air Force director of guided missiles, special weapons and radio warfare, has charged that millions of dollars worth of U.S.-manufactured equipment being used by the Canadian services could have been produced here in Canada.

The equipment being used in continental defence had not been manufactured in Canada because of what the former RCAF officer termed a "conspiracy between the Pentagon and U.S. armed forces and American industry."

High-Pressure

Commenting on Group Captain Limbrick's statements General Simonds said, "I don't know anything about a conspiracy. But I do know from what I saw at defence headquarters that we were high pressured by forces in Washington into buying tremendous quantities of U.S. made equipment much of which could have been manufactured in our own plants here.

"I think we have been stupid—in fact we still are—in not recognizing this as further means being taken by forces in Washington to bring us under their control."

In the House of Commons Hon. George Pearkes, Minister of Defence, was asked to comment on these charges by the two retired staff officers.

Mr. Pearkes pointed out that the two officers were now in a civilian capacity. They were retired from the services over a year ago. He presumed that the statements they made were based on the experiences they might have had while in service under the former (Liberal) government. He added: "Every effort is being made to ensure that there is no continuation of certain practices."

That comment is open to several interpretations. It was immediately interpreted by the Canadian Press news agency as meaning that the Canadian government would reduce purchases of U.S. equipment and use more "made-in-Canada" equipment or "made-in-Britain" equipment.

There is a noticeable trend in the Canadian Armed Forces away from British equipment and training towards American equipment and training.

Caught Short

This trend gained momentum as a result of the Korean war. The Canadian defence planners had been caught short by that conflict. The Canadian forces had to be equipped quickly and U.S. equipment was used as it was readily available. As a result training to use the U.S. equipment had to be based on United States training methods.

Many more Canadian servicemen serve in the United States than in the United Kingdom on liason duties, training courses, staff colleges and other duties. This is a complete reversal of the situation existing before the Second World War.

On the Canadian Joint Staff in Washington there are 180 personnel. On the equivalent establishment in London there are 145.

Victoria's Champ

Frank Swanson in The Ottawa Citizen

All the giants of the mixed metaphor of bygone days are as nothing in the face of the most recent parliamentary challenger. His name is Mr. A. DeB. McPhillips, a freshman in the Commons, who is Conservative member of Parliament for the West Coast riding of Victoria, B.C. Mr. McPhillips mixes a mean metaphor.

Launching into a 15-minute speech the other night on the floor of the Commons, the B.C. lawyer-MP led off with this one: "Where is the old mailed fist? Has it gone down the drain?"

Warming to his subject (the civil rights private bill of CCF Leader Coldwell), Mr. McPhillips struck pay dirt with: "We have a mealy-mouthed resolution. It is in the velvet glove."

Later on toward the close of his remarks, Mr. McPhillips rose to truly great forensic heights: "I am in sympathy with the resolution, but what I say is this: Why go to work and foul our nest with a mess of potage?"

ON THE TIMES

By ART STOTT

Purty as a Christmas Tree

THE very young lady who visits our house isn't old enough to remember Dior or know other fashion experts.

But she has an eye for a "pretty" when it comes to clothes. Some of her loveliest creations have been hand-me-down evening wear from five-foot-four aunts. They drape a little loosely on the very young lady who visits us and who stands a little over three feet in another aunt's high-heeled golden slippers.

Stott

Still, with enough ribbon to tie the garments up here and there and to bunch them about the middle, she can totter to the full-length mirror in the hall, gaze at herself and breathe a soulful "Isn't it boo-ful?"

We go along with her in her world of make-believe. We haven't heard from Dr. Brock Chisholm yet on the point and we think her small fantasies are non-injurious—though we could be wrong.

SOMETHING TO FIT

Anyhow, last Christmas she acquired "boo-ful" clothes of her own. One frock was an artistically smocked dress ideal for her age. Another piece of clothing was a fancy petticoat with a nylon bodice piped around the neck with lace, and finished in a flounced net crinoline from the waist down.

This transported the very young lady who visits our house. Never was a garment fashioned quite so lovely as the petticoat. She wore it under the smock for a couple of days and produced a most unusual stocky effect. But anything as magnificent as that petticoat, according to the young lady, shouldn't be hidden by a dress, even a smocked one.

So now she wears the petticoat on the outside of her dress and the result is arresting. Over the petticoat she customarily dons two bib aprons of bright hue—one front, one back. And to the aprons she pins fancy bows from Christmas wrappings.

There has never been anything quite so gorgeous in our house before. We tell her she's as pretty as a Christmas tree. It's a good figure of speech. There's an amazing similarity in the appearance of the two. In fact, when we stripped the tree, we put the baubles quietly away in the closet so they wouldn't reappear pinned to her dresses, aprons or petticoat.

Around our house we're working on the principle that the very young lady might as well go through this phase of ostentation before she's five. There'll be plenty of time to concentrate on good grooming when she gets to school.

In the abstract, it's a good principle. How it will work out in practice is something that has me a little worried.

It could be that school styles will be just as startling as the one the very young lady follows now. It isn't so long ago that I saw a high school girl scuffing up a pair of saddle oxfords so they wouldn't have an undesirable new look. And if there's anything sillier than the long rump-sprung skirts the junior high miss wore a relatively few seasons ago, I don't recollect it.

PREFER SACK?

As far as age and better taste are concerned, is there anything to commend the "sack" over the "Christmas tree"? If there is, it has escaped me.

Perhaps our young visitor is merely embarked on a career of unusual dress which will continue through her life. At the moment she wears almost everything she can carry. Some ladies never seem to get out of that habit.

Certainly the sartorial exaggerations of childhood seem to differ only in degree from the sartorial exaggerations of the teens, which differ only in degree from the sartorial exaggerations of adults. That, it seems to me, is the reason creators of fashions manage to get a little butter on their daily bread.

I would be quite happy to labor the point were it not for one small incident in my life.

I was once a student at Oak Bay High School. At that time Oak Bay High School preferred its boys to wear conservative suits or dark jackets with their flannels. And onto this scene of restrained haberdashery I burst in all the sunset glory of a "jazz" sweater—the first of its kind at the school—to go with my Oxford bags.

Oak Bay High did not take kindly to my innovation. Its voice of authority bade me go home and change. At a discreet distance from authoritative ears, I argued vehemently my rights to dress as I pleased.

That doesn't remove my inclination to advocate good grooming. It does, however, round off the corners of any criticism I might now make.

YOUR HEALTH

By DR. WALTER C. ALVAREZ

Changed Sex

Dr. Walter C. Alvarez is Emeritus Consultant in Medicine, Mayo Clinic, and Emeritus Professor of Medicine, Mayo Foundation

I recently read a booklet by Miss Tamara Rees, Ph.D, called "Reborn, a Factual Life Story of Transition from Male to Female." This well-written, frank, and very interesting booklet tells of a person who, when born, seemed to be a boy, but from early childhood was psychically a girl. She was never so happy as when dressing up in her sisters' clothes. She always was delicate and frail, and had no interest in boys' sports. So many persons, the minute they hear of someone with a mix-up like this in his or her sex promptly get angry and disgusted and vituperative.

Alvarez

As Miss Rees says of her childhood period, "I can only remember the many hours of loneliness and bewilderment I was experiencing. I spent hours wondering why I could not do as I wanted to do, and . . . why . . . I seemed different from the other boys. I did not have any desire to be like them, but neither was I aware at this age that I wanted to appear physically like a girl . . . I felt completely left out, and I wanted so desperately to belong. This feeling of rejection caused me many hours of bitter heartache and tears.

"I remember the many sleepless nights crying myself to sleep . . . because of the inability to share my problems with my family." In high school Miss Rees was rejected by the boys because her mannerisms, her interests, and her physical development all made it apparent that she was not one of them. The girls would not accept her either because she was supposed to be a boy.

By the time she was 14, her parents realized that something was very wrong, and so they took her to a psychiatrist. Naturally, he couldn't change the character of the "boy." As I often say, I'd as soon try to change a boy's body into that of a girl as to change a boy's mind into that of a girl's. Then, Miss Rees' father lost his temper, and taking a stick, beat her black and blue. That, of course, was a very logical way of solving the problem! As a result of this the girl ran away from home and, for a time, was a hobo. Later, she worked in a CCC camp, and in the armed forces. It is remarkable that so fraily-built a person, who was often persecuted and hazed by the men because of her psychic make-up, made as good an army record as she did.

Like so many of these unhappy persons, Miss Rees later got to wandering from place to place, trying out one psychiatrist after another. Finally, she went to Holland where she was operated on, and turned physically into the woman she had always wanted to be.

As she says, "Neither then nor now have I ever had any feeling of regret or cause for apprehension that my decision might have been an incorrect one." There still were many unpleasant difficulties to go through in order to get a legal recognition of the change of sex; and later there was the problem of facing curious reporters. Fortunately, the reporters were kind.

As Miss Rees says, "Today I am told I am a well-adjusted person serving society in a useful and worthwhile manner. I am one of the happiest persons alive, and I have a deep feeling of gratitude and indebtedness to the doctors who have made all of the possible."

As I often say to these persons who have the body of a man, and the personality of a woman, it is very hard for a normally-sexed person to conceive of a man's hoping desperately that he can find a surgeon who can help him. I could not understand it until I had talked to a number of these people and had come to see that psychically they were very feminine. Naturally, their male body and male dress was abhorrent to them. The decision to have the operation performed was easy because the change in sexual status was so logical and so greatly desired. One reason why we physicians are so reluctant to help these unfortunate people is that we always have a fear that, after the operation, the person might change his or her mind, and might want to go back. This, I should say now, is most unlikely.

I know that for having written this column, I will get a number of vituperative letters from people who will think that I am foul-minded. No; I am just talking about these people dispassionately and scientifically. Let all of us who tend to look on these people as vile, remember that their mix-up was obvious in early childhood when, surely, there was no vileness. We must all learn to have sympathy for these persons who were so badly gypped by Nature. But for the grace of God, we too might be caught in the same cruel trap.

Nuclear Bomb Tests End Petitioned by Scientists

UNITED NATIONS, N.Y. (AP)—More than 9,000 scientists of 44 countries have petitioned the United Nations for an international agreement to stop nuclear bomb tests immediately.

The petition warns that "each nuclear bomb test . . . causes damage to the health of human beings all over the world" and increases "the number of seriously defective children that will be born in future generations."

The petition was circulated Monday by an American Nobel Prize winner, Dr. Linus Pauling, who said he felt it "represents the opinion of a majority of the scientists of the world."

Pauling submitted the petition with 9,235 names to Secretary-General Dag Hammarskjold. The UN makes such documents available to its 82 members on request but takes no action on them itself.

The scientists include 36 Nobel winners, 101 members of the U.S. National Academy of Sciences, 216 members of the Soviet Academy of Sciences and 35 fellows of the Royal Society of London.

Caribou Saving Urged

OTTAWA (CP)—Drastic conservation measures are urgently needed, if Canada's barren ground caribou, food staple of the northern Indians and Eskimos, are not to be depleted in the next three or four years.

Wildlife scientists now estimate the caribou population has dwindled to between 200,000 and 300,000 on the Canadian barrens—less than half the number that roamed the area eight years ago.

Biologists of the Canadian Wildlife Service and the Saskatchewan and Manitoba game departments, now engaged in an intensive 18-month study of caribou habits, say the annual kill by humans should not be more than 7,500 if the herds are to survive.

Chef's Special
Business Men's Lunch
Daily 12 to 2. Complete $1.00
COLONIAL DINING ROOM
James Bay Hotel, 270 Govt. St.

'War Budget' Of Ike Scored By Russ Press

MOSCOW (AP)—The Soviet press said today President Eisenhower submitted a war budget to the United States Congress.

Pravda, Izvestia and other Moscow morning newspapers gave prompt reaction to the budget message under the headlines:

"Another arms race budget."

Pravda carried a Tass News Agency dispatch from Washington stressing military expenditures. It said individual taxpayers must meet 52 per cent of the budget "while corporations who profit most pay only 27 per cent".

In a dispatch from its Washington correspondent, Izvestia said that "though the budget message weighed four pounds it can be summed up in two words, 'war budget.'"

Second Traffic Death

VANCOUVER (CP) — Albert Hennings, 78, was fatally injured late Monday afternoon when he was struck by a car while crossing the street near his home. He was Vancouver's second traffic victim of 1958.

MASS MEETING
OF
FOOD MERCHANTS
ORIGINALLY SCHEDULED FRIDAY, JAN. 17
By the Retail Merchants Association of Canada
HAS BEEN TEMPORARILY CANCELLED

Eddy's
GETTING READY!
FOR A GREAT EVENT!
Store Will Be CLOSED ALL DAY WEDNESDAY
(Except for Payment of Accounts)
ON—OVER AND UNDER DOUGLAS

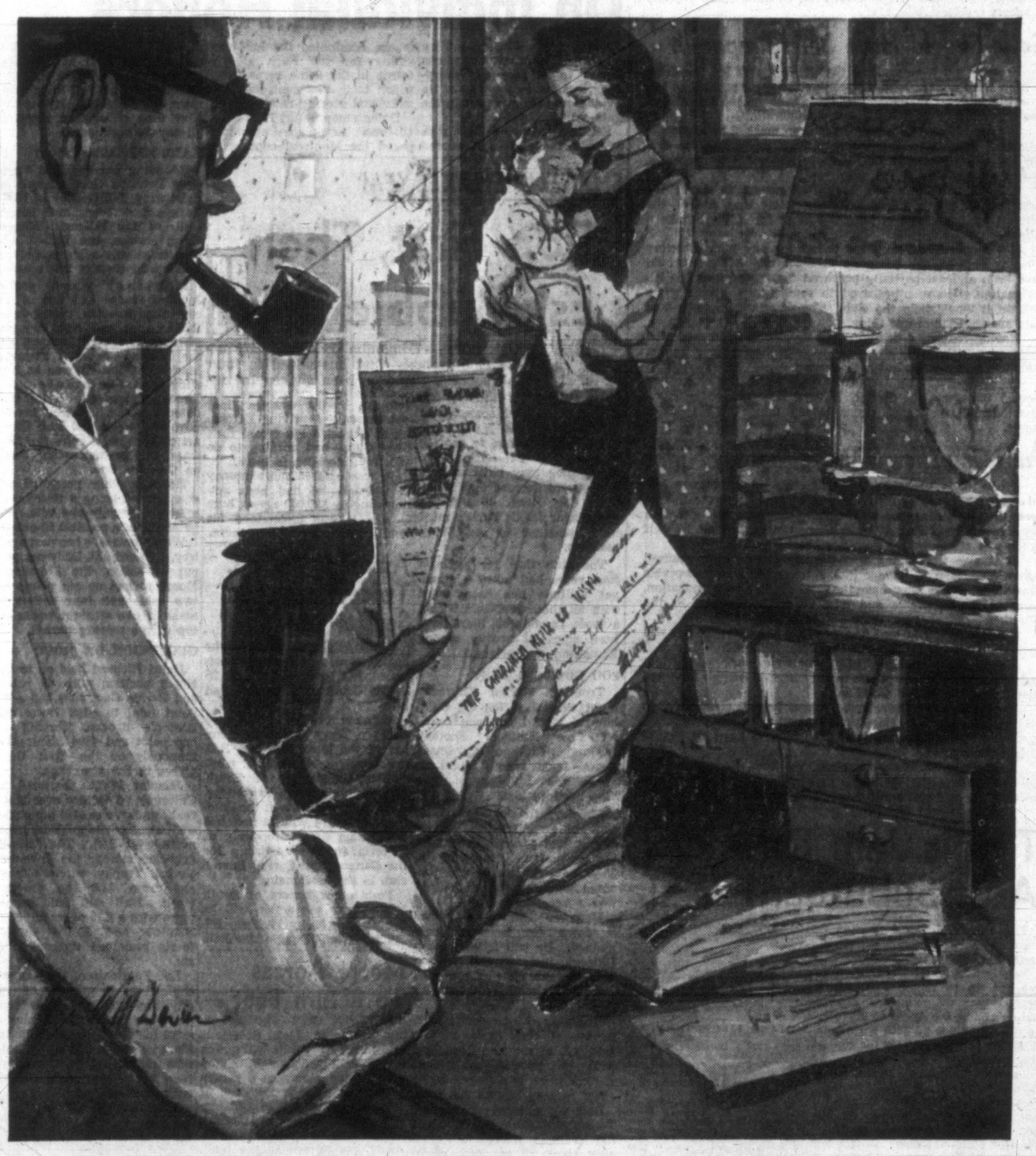

Hold on to your Life Insurance with both hands

Life Insurance is very valuable property for you and your family.

Never make any change in your life insurance without first talking the matter over carefully with a representative of the company concerned. He may save you many regrets later.

The faith that millions of Canadians have in their life insurance has been vindicated through wars, epidemics, panics and depressions.

Their experience proves that it is a wise course for YOU to hold on to your life insurance with both hands.

THE LIFE INSURANCE COMPANIES IN CANADA

L-557A

WEATHER SYNOPSIS

CITY'S WEATHER RECORD

Sunshine, 1958	13.9 hrs.
Last year	25.8 hrs.
Precip. to date	.53 ins.
Last year	1.28 ins.

SYNOPSIS — B.C. is in the path of a well-established current of moist air from the warmer latitudes of the Pacific. In this current repeated disturbances will bring periods of considerable rainfall to the B.C. coast and lesser amounts of rain or snow to the interior. A disturbance that will pass the southern coast about midday is followed by some respite from rainfall but scattered showers or snowflurries in the interior will continue till late in the day. The whole process will be repeated Wednesday as another disturbance arrives from the Pacific.

DOMINION PUBLIC WEATHER OFFICE 9 A.M. FORECASTS
Valid until midnight Wednesday

Victoria: Mostly cloudy today and Wednesday. Rain this morning and again late tonight and Wednesday morning. Continuing mild. Winds southeast 30 late tonight and Wednesday morning otherwise winds southeast 15. Low tonight and high Wednesday 42 and 47.

Vancouver - Georgia Strait: Mostly cloudy today and Wednesday. Rain this morning and again late tonight and Wednesday morning. Continuing mild. Winds southeast 30 in Georgia Strait late tonight and Wednesday morning otherwise winds southeast 15. Low tonight and high Wednesday at Vancouver and Nanaimo 40 and 46.

West Coast: Mostly cloudy with scattered showers today and Wednesday but with rain overnight. Not much change in temperature. Winds southerly 15 but reaching southeast 30 gusty overnight. Low tonight and high Wednesday at Estevan Point 42 and 48.

TEMPERATURES YESTERDAY

	Min.	Max.	Prep.
Victoria	42	46	.07
ONE YEAR AGO			
Victoria	31	38	--
ACROSS THE CONTINENT			
St. John's	22	26	--
Halifax	19	37	--
Montreal	15	29	--
Ottawa	15	25	--
Toronto	20	40	--
Port Arthur	7	26	trace
Winnipeg	9	11	.03
Regina	6	14	trace
Saskatoon	4	10	.02
Lethbridge	11	26	--
Calgary	11	18	.04
Edmonton	7	11	--
Kamloops	33	41	.02
Penticton	33	39	.12
Vancouver	40	44	.74
Kimberley	15	39	--
Prince Rupert	40	45	.91
Prince George	29	34	.03
Whitehorse	1	1	.09
Seattle	41	48	.32
Portland	42	50	.18
Chicago	33	41	--
San Francisco	43	57	--
Los Angeles	47	66	--
New York	32	35	--
N. Westminster	38	40	1.13

Sunrise, Sunset Wednesday
Sunrise 8.00 **Sunset** 16.45

TIDES AT VICTORIA (Pacific Standard Time)

	High Water				Low Water			
	Time H.M.	Ht. Ft.	Time H.M.	Ht. Ft.	Time H.M.	Ht. Ft.	Time H.M.	Ht. Ft.
14	09.32	9.7	--	--	--	--	17.28	2.9
15	10.08	9.7	--	--	--	--	18.18	2.3
16	10.50	9.7	--	--	--	--	19.03	1.9
17	04.53	8.6	11.36	9.6	06.36	8.4	19.45	1.7
18	05.23	8.6	12.21	9.4	07.37	8.3	20.34	1.7
19	05.54	8.5	13.05	9.1	08.36	8.2	21.02	1.8
20	06.22	8.4	13.43	8.9	09.12	7.7	21.38	2.1
21	06.41	8.2	14.23	8.4	09.57	7.4	22.12	2.6
22	06.26	8.2	15.05	7.9	10.44	7.1	22.46	3.2
23	06.06	8.3	15.52	7.4	11.38	6.7	23.17	3.8
24	06.28	8.4	16.48	6.9	12.34	6.3	23.44	4.5

TIDES AT FULFORD HARBOUR (Pacific Standard Time)

	High Water				Low Water			
	Time H.M.	Ht. Ft.	Time H.M.	Ht. Ft.	Time H.M.	Ht. Ft.	Time H.M.	Ht. Ft.
14	02.05	9.5	10.50	12.0	04.50	8.3	19.04	3.4
15	03.25	10.4	11.37	11.7	06.36	10.1	19.51	2.7
16	04.16	11.1	12.21	11.4	08.00	10.4	20.37	2.3
17	04.59	11.5	13.13	11.2	09.24	10.3	21.20	2.2
18	05.35	11.8	14.08	10.9	10.21	10.0	22.00	2.2
19	06.07	11.9	15.03	10.6	11.09	9.6	22.38	2.3
20	06.34	11.8	15.58	10.2	11.52	9.1	23.15	2.6
21	07.01	11.7	16.49	9.8	12.34	8.6	23.49	3.4
22	07.24	11.6	17.40	9.3	--	--	13.18	8.1
23	07.48	11.5	18.37	9.1	00.22	6.3	14.01	7.6
24	08.10	11.4	19.39	8.7	00.54	5.0	14.45	7.1

Cougars to Call General Meeting

Player Trade Rumored; Amerks Here Wednesday

Rumors of a pending player deal were circulating this morning as directors of the Victoria Hockey Club hurried plans for an early general meeting of shareholders of the club.

The meeting is being held to give shareholders who wish to know more about the circumstances leading up to the dismissal of Colin Kilburn as general manager a chance to obtain answers to their questions.

President Dr. Andy Reid promised Monday night that a meeting of the shareholders will be called at the earliest possible time and said that the executive "hopes for a full attendance and will welcome a frank discussion of the club, past and future."

Club directors said that Sunday's surprise meeting was attended by 14 of the 29 directors, including nine of the 10 executive directors.

Executive members attending the meeting were: Dr. Reid, Wilf Ritchie, vice-president; new manager Fred Mackenzie, Dr. Gordon Grant, Derek Todd, Gordon Carter, W. E. Burnett, Don Ross and Sam Swetnam. Absent was Gordon Cameron.

Directors again expressed regret that they felt forced to ask for Kilburn's resignation and said that he will be officially notified today that he has been relieved of his duties as general manager.

At the same time they issued a statement but declined to elaborate further than saying that "there were a lot of little things that add up."

The directors' statement follows:

"The executive and other directors have always recognized and given full credit to Colin Kilburn for work done by him in the re-formation of the Victoria Hockey Club and in the maintenance of professional hockey in Victoria. For his work in this regard prior to the formation of the present Victoria Hockey Club he was paid by the Western Hockey League to the amount of nine hundred (900) dollars;

'Following Deserves Contending Team'

"The temporary hockey committee and later the executive of the Victoria Hockey Club at first vested full responsibility in Kilburn for the procurement of players for the club;

"One deal involving several players, has, in the unanimous opinion of the executive had most unfortunate results and has been to a great degree responsible for the club's lack of playing success. This was the deal which sent Marcel Pelletier to Vancouver. The player named by Kilburn to succeed him in goal clearly lacked the experience and physical attributes necessary for success in this league. By the time Emile Francis was secured, the club had fallen almost hopelessly behind in the race;

"At executive meetings and elsewhere Kilburn has stated repeatedly that he was unable to secure player material calculated to produce a strong contending team for Victoria. Under these circumstances, the executive has been unable to feel that existing arrangements were likely to produce a contender, either this season or next;

"The executive has been keenly appreciative of the support extended to the team during this season. It has been felt strongly that a following so loyal deserves a contending team. Certain arrangements are pending that should produce a contending team in the near future. Those responsible for supplying the necessary player material for this have expressed their confidence in Pat Egan, the present coach, and their willingness to work with him. The executive strongly endorses the work done by Egan under trying circumstances and believes that his coaching has been responsible for a pleasing style of play. Given adequate additional player strength and a free hand it is felt that he can produce a colorful and contending team;

"A meeting of the stockholders is being called for the earliest possible date (the stockholders will be apprised by mail of the time and place). The executive hopes for a full turnout and invites a frank discussion of the affairs of the club, past and future."

"Kilburn's salary was fixed at $8,500 to act as manager, coach and player. He resigned his coaching duties voluntarily after the early string of losses. It was necessary for the executive to procure a coach to replace him: Egan was named to that post.

"Since that time Kilburn's salary has continued unchanged. It is now his contention that he should be paid in full till midsummer for all three positions. The executive has taken this under advisement and proposes to discharge the club's full legal and moral obligation in the matter.

"A meeting of the stockholders is being called for the earliest possible date: the stockholders will be apprised by mail of the time and place. The executive hopes for a full attendance and invites a frank discussion of the affairs of the club, past and future."

Mackenzie, treasurer of the community-owned club since it was formed last summer and who has taken over the managerial reins, and Egan again declined this morning to issue any statements regarding possible player changes.

Kilburn, who said early this morning that he had not yet received official notification of his dismissal, again repeated the statement he made to the Times Monday—that he was willing to play for the Cougars in their game against Seattle Americans at Memorial Arena Wednesday night.

"If the fans and directors want me to play and Pat wants me in the line-up, I'll be out there," he said.

Guyle Still Has Healthy Point Lead

Guyle Fielder of Seattle Americans lost a point to Victoria's Eddie Dorohoy in the Western Hockey League scoring race last week, but he still retained a healthy first-place margin.

Figures released by WHL headquarters Monday showed Fielder with 60 points made up of 12 goals and 48 assists. 12 points more than Dorohoy, who has 22 goals and 26 assists.

Fielder, who joined Seattle after the start of the season, scored one assist during the week, while Dorohoy connected for two.

Fielder's 48 assists were tops in the playmaking department. Teammate Ray Kinasewich led the goal scorers with 28.

Tied for third place among the point-getters were Edmonton's Len Lunde and Vancouver's Phil Maloney. Each had 47 points.

The top 10:

	G	A	Pts.
Fielder, Seattle	12	48	60
Dorohoy, Victoria	22	26	48
Lunde, Edmonton	22	25	47
Maloney, Vancouver	21	26	47
Stratton, Winnipeg	13	31	44
Kinasewich, Seattle	28	15	43
Finney, Calgary	21	21	42
Kapusta, Winnipeg	15	27	42
McNab, New Westminster	14	27	41
Fonteyne, Seattle	16	23	39
Pashoway, New Westminster	20	18	38
Holmes, Edmonton	15	23	38

GOLDEN GLOVES

TACOMA (AP) — Approximately 70 of the Pacific Northwest's leading amateur boxers, including two complete teams from Fort Lewis, will compete in the 10th annual Tacoma Golden Gloves here Jan. 17 and 18.

FINALS ON PRAIRIES

SASKATOON (CP) — The Canadian senior women's basketball championships will be held here April 2-5, the Saskatoon Amateur Basketball Associaition announced.

Vancouver Eilers will defend the national title they have held for eight years.

LIGAMENT HURTS PLAGUE STARRY RIGHT WINGERS

Two of the top right wingers in the National Hockey League will be out of action until at least the weekend.

Detroit all-star Gordie Howe is recovering from torn shoulder ligaments re-injured in a game last Saturday against Chicago and is given only an "outside chance" of being available for Thursday's game. He has a "50-50" chance of seeing action in weekend games.

Toronto's Tod Sloan joined the list of injured Sunday when he collided with Boston Bruins' defenceman Jack Bionda and suffered torn ligaments in his left knee. No operation is planned, but Sloan was ordered back to Toronto to rest for two to three weeks.

SIDELINE SLANTS BY Doug Peden

Few of us complete our trip through life without at some time believing we are indispensable in some capacity or another.

It can happen to all of us, whatever our vocation.

It may have happened to Colin Kilburn.

But regardless of the final outcome of the clash between Kilburn and directors of the Victoria Hockey Club, let it be said that younger Victoria and the city's hockey fans owe a lot to the same young man.

Since he arrived in Victoria six years ago, Kilburn has been a valuable member of our community and our hockey club. He has worked long hours and done many things to help younger athletes, especially by his efforts in Babe Ruth baseball. He has earned all-star rating for his play with the Cougars and did more than any other man to keep professional hockey here during last summer's campaign to make the Cougars a community-owned club.

Whatever Colin has done in his hockey capacities of player, coach and general manager, he has done in the belief he was helping the club. And he has always carried a full share, sometimes more, of his load on the ice. Anyone who says he has not given his best for the Cougars will get an argument from this corner.

And there is no doubt that he has executive ability. Many of his ideas were original and clever and some of us were convinced he would advance in the business end of hockey.

But it seems Colin may have made the mistake of forgetting that teamwork is vital in all phases of hockey; may not have considered that he might not be quite ready for one of sports toughest jobs.

Colin Should Have Been Prepared

He may not have realized that if he hadn't led the drive to keep the Cougars here, someone else would probably have done the job and that many of those who helped sell shares also worked long hours—without remuneration.

His operations this season have been marked by a greater assurance in his own judgment. And if he declined to consult the club's executive on his more important transactions, he was wrong.

Certainly the directors have had reason to doubt his judgment of player talent and they know that one of the things they have been striving for is theirs if they make a change.

Replacement is a constant threat for any man directing a losing club in any professional sport and Kilburn should have been at least partially prepared for the request for his resignation. He was prepared to replace any player if he thought it would help the club. The directors, in their own way, are doing the same thing.

Having reached a decision in their efforts to improve the Cougars' position, the directors were right in their action. But their methods are open to question.

In view of Colin's tremendous work for the club, they seemed unnecessarily abrupt, leaving Kilburn feeling hurt, deserted and bewildered, prone to say things he may later regret.

Fans Can Show Him Wednesday Night

While it is probable that Kilburn's angry retorts left them no other course than the one adopted, it is the feeling here that the directors might have handled the situation more carefully, giving Kilburn more time to adjust himself to his new status before the news became public.

It is also the feeling that Kilburn should have realized that the decision to replace him as manager was irrevocable since the directors must have the final say in any organization, accepted the inevitable and tried to make the best of the situation.

The die has been cast and I believe the shareholders will back their executive. But what of Colin Kilburn?

He still has a good part of his hockey career ahead of him and has said he will continue to play here if enough fans and shareholders want him to do so.

But he has been hurt and I expect he will now prefer to play elsewhere, but perhaps the fans will want to demonstrate tomorrow night that they would like him to keep his No. 12 Cougar jersey.

Regardless of where he plays, we have learned to like Colin Kilburn and it is hoped that when the bitterness has subsided, he will still want to call Victoria his home.

AS ONE KING TO ANOTHER

King of National League batters, Stan (The Man) Musial (left) crowns Boston's Ted Williams, who led American League with mark of .388. St. Louis slugger helps Ted try on "Babe Ruth Sultan of Swat" award Monday night at Maryland Baseball Players' Association annual dinner. The jewel-studded crown is valued at $3,800. (AP Wirephoto.)

Mighty Habs Clean Up On Individual Honors

MONTREAL (BUP) — The runaway Montreal Canadiens appear to be sweeping everything in sight in the way of individual and team honors in the National Hockey League.

Canadiens, placing three men on both the first and second teams, dominated the half-way voting for the NHL all-star teams in the same manner by which their aces controlled the individual scoring race.

Defenceman Doug Harvey, a six-time first-place selection, paced the Montreal contingent as a unanimous choice. Also making the first team were centre Henri (Pocket Rocket) Richard and his left wing linemate, Dickie Moore. It was the first time either had received all-star recognition.

HALL REPEATS

Rounding out the first team were Detroit's Gordie Howe at right wing, Bill Gadsby of New York on defence, and Glenn Hall, of the tail-end Chicago Black Hawks, the 1956-57 all-star netminder who made the grade with Detroit last season.

Montreal placed goalie Jacques Plante and two of its celebrated invalids, centre Jean Beliveau and right winger Maurice (Rocket) Richard, on the second squad. Fleming Mackell of Boston was at left wing, and teammate Fern Flaman gained one of the two defence spots. Marcel Pronovost of Detroit and Ron Stewart of Toronto, a converted forward, tied for the second berth on the blue line.

Howe, another perennial all-star, missed being a unanimous selection by only one vote. He gained 89 of a possible 90 points.

With Montreal's heaviest artillery, Richard and Beliveau, still out of action, the 27-year-old Moore racked up six points on two goals and four assists to make it two straight weeks on top of the scoring parade.

GEOFFRION ON MOVE

Henri Richard held on to the No. 2 position with 49 points and Bernie Geoffrion had a 44-point total to edge Howe and Boston's Bronco Horvath by one point and give Montreal a monopoly on the first three places in the standings.

Jacques Plante, battered by Chicago's 7-1 victory over Montreal Sunday, was still top goaler with a composite goals-for-game average of 2.25. The Chicago debacle raised the two-time Vezina Trophy winner's average from 2.03 the previous week. Hall still held second place with a 2.70 average. Both Plante's and Hall's shutout totals remained unchanged at six.

Lou Fontinato of the Rangers chalked up 15 minutes of penalty time in a fracas with Montreal's Marcel Bonin Saturday to raise his week's total to 18 and his season's total to 110 minutes served, 37 minutes more than his closest rival for the badman title.

The scoring leaders:

	G	A	Pts	PIM
Moore, Montreal	21	30	51	40
Richard, Montreal	19	30	49	24
Geoffrion, Montreal	23	21	44	37
Howe, Detroit	22	21	43	24
Horvath, Boston	17	26	43	35
Bathgate, New York	13	26	39	21
Henry, New York	24	13	37	2
Stasiuk, Boston	16	21	37	26
Harris, Toronto	13	20	33	18
Beliveau, Montreal	12	20	32	40

SHAKEUP SHAKES 'EM

Pop First, Then Esk Bubble Burst

EDMONTON (CP) — Edmonton Eskimos can no longer claim the club stability that has added to four years of football success. They've been shaken to the roots of their organization.

Now they need someone to fill coach Frank Ivy's large shoes, and someone to replace assistant Ray Prochaska. Tonight, they may have to find someone to succeed club president Cec Ross. Wednesday, star player Jackie Parker must decide whether to stick with the club.

The club that for at least four years had taken a stand-pat attitude has been faced with all these problems within a week. In addition, there have been signs of apathy among Edmonton supporters.

TOO GOOD TO LAST

Troubles started Thursday night when Ivy, the big Oklahoman, signed as head coach of the National Football League's Chicago Cardinals. Some fans were shocked; others felt Ivy's reign was "too good to last."

Monday, the club disclosed that in an effort to replace Ivy it had offered Prochaska the promotion. Ross said the 38-year-old Nebraskan was presented with "what we thought was a very good offer."

However Prochaska turned it down for reasons unexplained. He will follow Ivy to Chicago instead, and remain an assistant there, along with Cardinal holdover Chuck Drulis.

Tonight, the community-sponsored club faces another test of strength. Ross has said he intends to resign, though there is a strong move afoot to keep him at the helm.

Last week, a meeting of the Touchdown Club which elects the team management drew only about 20 per cent of its members. Even those who did turn out didn't say a word as new directors were elected unopposed for the first time in years.

Parker, who at the start of last season was given a special Eskimo contract allowing him to enter the NFL any time up to Jan. 15, has as yet announced no move. He said last week he had an offer from New York Giants, but Giants later denied this.

Meanwhile, Esks are listening to all applications for the coaching jobs. Ross reported Monday that several United States college coaches already have shown some interest.

Whoever gets the position will have big shoes to fill. In four years at Edmonton, the affable Ivy, former assistant to Oklahoma's Bud Wilkinson, gave the Eskimos three national championships.

It was believed here that Eskimos' loss to Winnipeg Blue Bombers in the western final last season — depriving Edmonton at a crack for a record four Grey Cups—had nothing to do with Ivy's decision to leave.

He was offered more money at Chicago—he had been getting roughly $20,000 a year here — and it was understood his family preferred to live there.

Amateur Boxing, Twice Postponed, Set for Jan. 25

CHEMAINUS — An amateur boxing card, already twice postponed, has been set for Jan. 25 in the Community Centre Hall here.

Main event of the 10-bout card will see Terry Eastman, member of the local club and B.C. middleweight champion, meet Walter Weinberger of South Hill Athletic Club in Vancouver.

"Skimp" Williams of the Community Centre will be matched with Allan Curtis, formerly of Victoria and now fighting for the Ganges, Salt Spring Island, club in the semi-main.

Four other boxers of South Hill club to see action will be Joe Czuczi, Ricky Hughes, Eddie Taylor and Dougie Marshall.

Moore Agrees To Return Bout

LONDON (AP)—British boxing promoter Jack Solomons said Sunday night he will match world light-heavyweight champion Archie Moore in a return bout with Yolande Pompey, of Trinidad, to be staged at Kingston, Jamaica, early in March.

Solomons indicated Moore already has agreed to the bout. The champion beat Pompey in a title defence in London on June 5, 1956, the referee stepping in to stop the fight.

Canucks Move East; Tony on Injured List

Vancouver Canucks' venture into the Prairies this week in an attempt to prove coast superiority in the Western Hockey League.

If they fare as well as the coast All-Stars did last week, coach Art Chapman will be happy. If they do no better than Seattle Americans did on their Prairie tour, he's in for a disappointment.

Chapman coached the coast All-Stars to a 5-3 victory in Calgary, even after the Prairie team took a 2-0 lead in the first period.

Canucks open their five-game Prairie schedule tonight against Edmonton. Their big test will come Thursday night when they meet the Warriors, currently leading Edmonton by eight points.

Edmonton playing coach Tony Leswick will be out of action at least until Friday with a pulled groin. The former National League star suffered the injury Friday in a game between Flyers and Seattle.

Wednesday night, the Victoria Cougars face Seattle Americans. Cougars will not be at Memorial Arena after that until Jan. 25.

Game time is 8.30.

HOCKEY
VICTORIA
COUGARS
vs.
SEATTLE
AMERICANS
Wednesday, Jan. 15
8.30 p.m.
MEMORIAL ARENA
Tickets: $1.00 $1.25 $1.50 $1.75 $2.00
Children and Students with cards, 50c
Available main floor, Hudson's Bay Company Phones 2-2322 5-1311

HOCKEY TRAIL

	P	W	L	T	F	A	Pts
Montreal	41	27	9	5	157	90	59
Detroit	42	17	18	7	94	118	41
New York	42	16	19	8	111	124	40
Toronto	41	14	18	9	115	115	37
Boston	41	14	18	9	109	111	37
Chicago	40	14	20	6	89	108	34

AMERICAN LEAGUE

	W	L	T	F	A	Pts.
Hershey	24	13	4	145	115	52
Cleveland	22	16	2	138	89	46
Providence	19	17	3	135	126	41
Rochester	16	20	3	116	142	35
Buffalo	16	21	2	123	149	34
Springfield	13	23	6	122	158	32

QUEBEC LEAGUE

Chicoutimi	23	10	3	147	112	49
Shawinigan	18	17	3	144	140	39
Quebec	17	17	2	115	119	36
Montreal	14	18	3	105	105	31
Trois-Rivieres	14	24	3	100	135	31

Traffic Jam Develops Atop Suburban League

The race for the Suburban Hockey League championship continues to be a torrid affair.

Nanaimo-Ladysmith Combines reached up to topple Port Alberni Flyers, 6-3, Sunday, in Nanaimo's Civic Ice Arena to move into a first-place tie with Flyers. A single point separates the top three teams.

Lake Cowichan Canucks missed their chance to take over the lead when last-place Courtenay Glaciers dropped them, 9-, for Glaciers' fourth win in 13 starts.

NANAIMO-LADYSMITH 6, PORT ALBERNI 3

First period—1, Port Alberni, Bettiger (Furlan) 2.32; 2, Combines, A. Johnson (Murphy) 3.50; 3, Combines, Lipsett 5.05; 4, Combines, D. Plensy (Robinson, Zubuck) 8.30; 5, Combines, Haslam (Lipsett) 19.55. Penalties: Furlan 9.35, Kozak 14.30.

Second period—6, Port Alberni, Yesowich 6.35; 7, Combines, Milburn (D. Plensky, Robinson) 19.00. Penalties: Zubuck 3.15, Kozak 14.45, K. Walz 17.05.

Third period — 8, Combines, Zubuck (Robinson) 10.25; 9, Port Alberni, A. Walz (Yesowich, Furlan) 14.35. Penalty: D. Plensky 6.00.

COURTENAY 9, LAKE COWICHAN 5

First period—1, Lake Cowichan, Simms (Peterson) 5.55; 2, Courtenay, E. Peterson (Watkins, Wilgress) 14.08; 3, Lake Cowichan, J. Peterson (Simms) 16.32. Penalties: Sutherland 1.15, 11.15 (minor, major), Ganderton 8.10, Patterson 11.15 (minor, major), Carr 12.30.

Second period—4, Courtenay, Watkins (Middleton) 10.08; 5, Courtenay, Guedo (Sutherland) 12.17; 6, Courtenay, Berry (E. Peterson) 18.25. Penalties: Ganderton 3.30, 17.25, Sutherland 8.30, Carr (minor and 10-minute misconduct) 19.30.

Third period—7, Courtenay, Wilgress (Ferry) 15; 8, Courtenay, Berry (Sutherland) 3.15; 9, Lake Cowichan, Schreenan (J. Peterson, Dumont) 6.15; 10, Courtenay, Berry 8.20; 11, Courtenay, Sutherland 9.25; 12, Courtenay, W. Fraser (Middleton) 10.00; 13, Lake Cowichan, Dumont (Darby) 16.00; 14, Lake Cowichan, Dumont (Darby, Carr) 16.47. Penalties: Darby 5.00, Watkins 5.00, Paisley (10-minute misconduct) 12.45, Ganderton 18.50, Fasanello 19.55.

	GP	W	L	T	F	A	Pts
Port Alberni	13	7	5	1	65	60	15
Nan'mo-L'smith	13	7	5	1	59	55	15
Lake Cowichan	13	7	6	0	66	58	14
Courtenay	13	4	9	0	60	75	8

Mail Competition For Local Bowmen

Victoria archers returned to competition again to face the best shots in Canada as the Dominion-wide Canadian Archery Association indoor mail matches resumed last week.

Running for a total of eight weeks, the competition features the best six of eight cards to be entered for trial.

Following are last week's club and mail match scores.

MEN—Frank Jones 502, Bob Copeman 490, Brian Padden 446, Harold Turner 432, Bill Simms 432, Mike Sutton 430, Fred Usher 428, Peter Gage 428, Dusty Mair 426, Fred Austin 414, Bill Hogg 411, Jim Stewart 391, Bert Simpson 369, Harry Gregson 174.

LADIES—Lil Jones 458, Bess Copeman 438, Lil Simpson 384, Beverley Hogg 370, Eileen Mair 350, Doris Usher 339, Vi Simms 252.

JUNIORS—Andrew Cleland 421, Bill Jones 358, Brian Usher 307.

Team score, 1,896.

Bantam All-Star Players Selected

Following are the lineups for Greater Victoria Minor Hockey Association's all-star bantam teams that will play an exhibition game prior to Wednesday's Cougar-American WHL hockey game in Memorial Arena.

Game time is 7.45 p.m.

Royals—Jim Place, Don Wiggins, Brian Cross, Bruce Clark, Bill Knezacky, Bob Knezacky, Larry Biggs, Dave Lundquist, Ed Hastings, Jim Clark.

Maroons — Larry Richardson, Dave Chapman, Jeff Coates, Glen Vickers, Larry Johnston, Wayne Anderson, Paul Bion, Paul Moretti, Bob Robinson, Tim Molton.

ROSE BOWL PLAN ABANDONED — TO USE WRIGLEY FIELD

Dodgers Sure...Almost

LOS ANGELES (UP)—The Los Angeles Dodgers finally have decided where they will play their 1958 home games—maybe.

Dodger president Walter C. O'Malley called a hurried press conference Monday to announce in a prepared statement:

—Negotiations to use Pasadena's famed Rose Bowl had collapsed.

—The Dodgers would use bandbox-sized Los Angeles Wrigley Field for their 1958 home base.

But then he tempered the latter statement by saying, in answer to a question, he had "not altogether ruled out the possibility" of using the massive Los Angeles Memorial Coliseum.

And then he quickly added, "But at the moment, the decision to play in Wrigley Field is final."

He did announce he would meet with Los Angeles Mayor Norris Poulson to "discuss" the Coliseum and Wrigley Field. Poulson, in a followup statement to O'Malley's announcement, said that Wrigley Field was a "splendid structure" but added that the Coliseum "is the best place available."

The Dodgers own Wrigley Field, securing it as part of the deal which transferred the now defunct Los Angeles Angels from the Chicago Cubs family to the Dodgers.

It is small in comparison to most major league parks. It also has such problems as short foul lines, practically no public parking facilities, and a none-too-accessible location.

CUT YOUR GAS BILLS
SWITCH TO FORD'S ECONOMY "6" AT NATIONAL MOTORS
COSTS LESS TO BUY
LESS TO MAINTAIN
Full-Size Luxury Car. Advanced Design. Phenomenal Gas Mileage
EVEN BETTER IN '58
COME IN TODAY
You'll be pleasantly surprised . . . see how little the cash difference actually is between your car and the fabulous Economy "6".
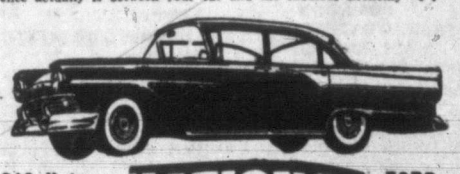
819 Yates
4-8174
NATIONAL MOTORS
FORD
EDSEL

MacPHAIL HAS HIS SAY

Move to West Coast Baseball's Big Error

LARRY MACPHAIL
. . . waited 10 years

NEW YORK (AP)—After 10 years of silence, Larry MacPhail finally has popped off about baseball.

"The greatest mistake baseball ever made was when the National League gave the Giants and Dodgers permission to go to the Pacific Coast," MacPhail said Monday night at a baseball writers' testimonial dinner to Babe Hamberger, Dodger official.

"I am willing to bet even money that the Dodgers never play in the Rose Bowl or the Coliseum," he said. "And I'm willing to bet even money they never play in the ravine (Chavez). I think Mr. O'Malley (Dodger president Walter O'Malley) has something else in mind."

After his impromptu talk, MacPhail elaborated in response to the writers' questions.

"I believe he hopes to sell baseball through television," he said, indicating he thought O'Malley was counting on pay-as-you-go TV to pay the bills over the long haul.

KEPT VOW 10 YEARS

"When I left the Yankees in 1947, I promised I'd never pop off about baseball for 10 years," said MacPhail. "Well, I kept my promise, except for the time I had to testify before Congress when they were investigating baseball."

The former Brooklyn general manager and New York Yankee president who sold out his Yankee interest in 1947 now operates a horse racing farm at Bel Air, Md.

Among other things, MacPhail revealed he had favored working toward four major leagues as long ago as 1947.

"Baseball made its first big mistake in 1947," he said, "when it refused to give the Pacific Coast League exemption from the draft and refused to let it start on its way toward a third major league. If they had been able to take in cities like Dallas, Kansas City and Milwaukee, then the American Association and International League could have merged into a fourth major league.

"I think baseball should have four major leagues, each with eight clubs. I am not in favor of 10 or 12-club leagues. Four majors would work out just right for playoff and World Series purposes. Each of the 32 big league teams should have eight compulsory farm clubs. Then we wouldn't have the problem of one club having 20 farms and another only four."

TIME OUT! By JEFF KEATE

"Boy! This second honeymoon in the South idea of yours is really great, Honey!"

Hank Likes Musial As Leading Threat

MILWAUKEE (AP) — Hank Aaron of Milwaukee Braves Monday turned his 20-15 vision on the 1958 National League batting title, saying he will let the homers and runs-batted-in take care of themselves.

The easy-does-it slugger with the powerful wrists was voted the league's most valuable player last season after winning the home run and RBI titles, with 44 and 132 respectively, and hitting .322. He won the batting crown in 1956 with an average of .328.

"I'd settle for another year or six more like the last," Aaron said. "But, I'd prefer to hit for a higher average.

"I didn't concentrate on either homers or runs batted in last season. They just kind of took care of themselves. If I can hit more consistently there's no reason why I can't hit 30 or 35 homers and drive in 100 or more runs every year.

Here's how he rates the hitters he thinks could provide the biggest obstacles in his path to another title:

Stan Musial, St. Louis Cardinals: "They always say he's old, can't have another good year. But, I don't believe it. He's the man to beat, as always."

Bill Virdon, Pittsburgh Pirates: "He had his troubles last year, but he still looks like a good hitter to me."

Aaron and teammates Red Schoendienst and Frank Torre have to be considered, too — Schoendienst for his consistency; Torre for his ability to punch the ball.

Aaron said he has yet to talk contract with general manager John Quinn. He indicated he wants a substantial raise over his 1957 salary, around $29,500.

Humphreys' Counter Clips Mount View 1-0

Dave Humphreys' first-half goal got Mount Douglas away to a fast start as they nipped Mount View 1-0 Monday in the opening game of the Inter-High Junior Boys' Soccer League.

Other action, between Oak Bay and Victoria High Schools, was postponed when Oak Bay failed to field a side.

O.C. RUGBY

LONDON (Reuters)—Standings of the British Rugby League, including Saturday's games:

	P	W	L	T	Pts.
St. Helens	26	23	3	0	46
Oldham	24	20	3	1	41
Hull	25	17	7	1	35
Wigan	26	17	9	0	34
Workington	24	16	7	1	33
Wakefield	25	15	8	2	32
Featherstone	25	16	9	0	32

SOUND BUSINESS OPPORTUNITY FOR FIRM OR INDIVIDUAL

With Construction Contacts or Background To Enter Profitable, Non-Competitive Field

This opportunity represents a business in itself but may be handled with allied lines. Complete training in all phases of the business will be given. We are long established Canadian manufacturers of leading, and well-known lines of construction equipment. The products are nationally advertised and distributed from coast to coast. Parties interested should be able to finance their own operation and handle initial inventory of $5,000. Our representative will be in Victoria the week of Jan. 20. Apply at once giving full data about your setup.

Apply Box No. 2063, Victoria Press Ltd.

PITY POOR REFS!

Pepper Realizes How Boryla Felt

By OSCAR FRALEY

NEW YORK (UP)—Pepper Martin, as a charter member of the old "Gas House Gang," always believed in the direct approach.

Thus, on a day when an umpire made a call which Pepper believed not only unfair but downright aggravating, he took matters into his own hands. He heaved the culprit into the dust, placed both hands around the windpipe and before being pulled away was intent on consigning the umpire to his ancestors.

The umpire was saved and, in the subsequent hearing, the judging powers tried to give Pepper an out, too.

"You probably didn't know what you were doing, did you?" He was asked.

"Sure," steamed Pepper, irate all over again at the very thought of the event. "I tried to kill him."

Vince Boryla, coach of the New York Knickerbockers, felt the same way Sunday afternoon. It was a fortunate thing that he was unarmed when referee Lou Eisenstein made a last second call which beat the Knicks. Vince was so upset that, when he blew off enough steam, he settled for a good cry.

Boryla, it was indicated by NBA president Maurice Podoloff today, will be given the same sort of "out" which was offered to Pepper Martin.

"The quality of mercy is never strained," orated Podoloff.

But, he indicated, there are ways out of such delicate situations. Like the time when Doggie Julian was coaching Boston and he followed an official off the court, advising the referee that he was, among other things, a "dirty crook." Called for an accounting, Doggie replied:

"I remember the adjective, but not the noun!"

There's a System of Rating Refs

While Podoloff was tossing such bon mots as "sanctum sanctorum" and the necessity of faith in officials "or our entire structure will topple like a house of cards," Knickerbocker president Ned Irish listened with a furious scowl.

Irish, who long has tried to unseat Podoloff as NBA president, finally got in his licks and indicated that his feelings haven't changed. He blamed Podoloff for the fact referees were not circulated enough, creating "tensions and friction," and held that officials should be as accountable for mistakes as the players.

The NBA has a card system for rating referees, Irish said, and such ratings cannot be made if the referees are not moved around.

Podoloff steamed and boiled and produced a few sample rating cards. They were, to say the least, succinct. The samples said:

"This referee is a narrow-minded jerk."

"This bum should have to pay to get in."

"This guy is an actor."

"This guy plays with his own rule book."

Nothing much was settled. Except that Irish agrees with some of those previous ratings, all is not sweetness and light in the NBA. Podoloff is inclined to be merciful and Boryla will probably get off the hook without too much wriggling—unless he pulls a Pepper Martin.

Riders Dip Into Red Ink Once Again

REGINA (CP)—Saskatchewan Roughriders of the Western Interprovincial Football Union had an operating loss of $53,233 in 1957, but contributions from the booster and patrons clubs, plus a gate equalization, cut the net loss to $1,848.

The club's annual meeting elected Sam Taylor as president to succeed Don McPherson, who was president for the last two years.

The financial report showed expenses of $384,934, compared with income of $331,701. Income included gate receipts in league games of $221,844, a $26,000 drop from 1956. There was an attendance decline of 12,000, mainly during the last four games.

SALARIES UP

Player salaries headed the list of expenditures with a figure of $330,024 for salaries, travelling and equipment. Chairman Don McDonald of the players' committee said Canadian player costs were down but the cost of U.S. imports went up by $13,000. Executive member Bill Clarke said if this continued, the club might ask for a reduction in imports.

"We can't keep on with $50,000 losses," Clarke said. The 1956 operating loss was $47,131.

Squash Champ Holds His Title

The lone defending champion on hand in the Victoria Squash Club's annual tournament held at the weekend came through with flying colors.

Ken Greenwood held on to his "A" Division crown with a decisive 3-1 victory over G. F. Houston. New titlists were named in all other divisions.

J. Breckon captured "B" Division honors with a 3-1 win over club president Graham Moffatt and A. W. Pitkethley downed Don McLeod 3-0 to take the "C" Division championship.

Division "D" was won on a 3-0 decision over Simon Wade by Tom Sloan, while the ladies' events were cancelled owing to lack of competitors.

NEW ORLEANS (UP)—Ludwig Lightburn, 136, British Honduras, knocked out Larry Armstead, 137, New Orleans, 10.

Backs Spark Wanderers To Rugby Win

With a fast backfield moving in high gear Saturday, Oak Bay Wanderers pounded out a 12-3 Victoria Rugby Union win over JBAA at Macdonald Park's upper field while Victoria College seconds took a 6-0 decision against JBAA seconds on the lower pitch.

Strong, equal scrum play was the feature of the afternoon action with Wanderers breaking loose their three's time and again to threaten the JBAA defence.

Wing three-quarter Rafael Duke opened scoring with a try for Oak Bay to be followed by a penalty kick by fullback Dick Ellis.

James Bay came back to count three points on a penalty kick by Doug Brown early in the second half, but successive tries by Colin Blyth and Frank Berry sewed it up for the Wanderers.

Roland Hawes put College out in front of JBAA seconds with a penalty kick and Rod Kirkham scored a second half try in the second division fixture.

BOUT DELAYED

SAO PAULO, Brazil (AP)—The non-title 10-rounder between light heavyweight champion Archie Moore of San Diego and Louis Ignacio of Brazil, postponed one week, will be held this Saturday.

RACING RESULTS

FAIR GROUNDS

First Race—$2,000, maidens, three-year-olds, six furlongs:
F-Versie (Hinojosa) $28.40 $10.60 $4.80
Doo Dee Woo (Cruz) 10.20 5.00
Spangdahlem (Meaux) 3.00
Also ran—Patricia R, F-Miss Gay Trim, Quatre Persinan, Inquiry, Blueruth, Moonway, Tangi, F-Dambala, Manda's Gal. F-Field. Time 1.16 2-5.

Second Race—$2,000, claiming, four-year-olds and up, six furlongs:
F-Youths Hope (Bild) $15.60 $8.60 $6.40
Cableon (Ferraiuolo) 6.20 4.20
Birch (Hinojosa) 6.20
Also ran—Simsbury, Profizno, F-King Debris, Good and Bad, F-Daddys Dog, Pleasure Scout, Zealot, Go, Taylorcrest. F-Field. Time 1.15.
Daily double paid $172.00.

Third Race—$2,000, allowances, four and five-year-old maidens, six furlongs:
Blue Helios (Meaux) $14.80 $5.40 $2.80
Bushers Sheik (Mana'n) 16.40 4.60
Pandean (Carstens) 2.20
Also ran—Orleans Maid, Azalea Town, Upastorm, Wise Man, Maximums. Time 1.15 4-5.

Fourth Race—$2,000, maidens, two-year-olds, about 5-16 mile:
Top Dutch (Meaux) $9.80 $3.60 $2.60
Amole (Delahoussaye) 2.80 2.20
Wood Pigeon (Beckmann) 2.40
Also ran—Sudden Lamar, Bay Vision, Tulso Lad, Top George, Klondike Duke. Time 27 4-5.

Fifth Race—$2,000, claiming, four-year-olds and up, 1 1-16 mile:
Storm Cloud (Heckman) $6.00 $4.60 $3.60
Miss Nina (Meyer) 7.60 5.40
Bumper Crop (Meaux) 4.60
Also ran—Top Guy, Oscar J, Main Speaker, Irrisor, Irish Jill. Time 1.50.
Sixth Race—$2,100, claiming, three-year-olds, six furlongs:
Healthy (Jenkins) $6.40 $3.60 $2.40
Pripoly (Heckmann) 4.40 2.80
Redbird Maid (Dever) 2.60
Also ran—Laura B.W., Half Carat, Private Way, Dale Hollow. Time 1.15 4-5.

Seventh Race—$2,400, optional claiming, four-year-olds and up, six furlongs:
Free and Busy (Brzrd) $4.40 $3.00 $2.40
Mambo Man (Rivera) 10.60 4.40
Shoerullah (Meaux) 3.20
Also ran—Mr. Marcey, Colleoni, Julie Belle, Dixie Dudley. Time 1.14.

Eighth Race—$2,000, claiming, four-year-olds and up, 1 1-16 mile:
Checkrd Flag (Meaux) $6.40 $3.40 $2.60
Air Battle (Dever) 4.00 3.00
Felicitation (Broussard) 4.40
Also ran—Nuclear War, Top Value, Raffle Bones, Peeler. Time .50 2-5.

Ninth Race—$2,000, claiming, four-year-olds and up, 1 1-16 mile:
Galla Vixen (Prtn) $61.40 $26.40 $14.40
Five Carat (Dever) 29.40 10.00
F-Star Crater (James) 15.00
Also ran—F-Montevideo, Merry Beth, Vanhook, Char Girl, Dauphiam, Solarite, Crimson King, Sow Wild Oats. F-Field. Time 1.51 4-5.

Remington Electrics make your letters as up-dated as your business

The Remington Electric types letters that rival fine printing—impeccable and professional looking letters that add prestige to your business.

Remington Electrics keep your secretaries happy and efficient

Electricity does the work on the Remington Electric. Secretaries are easy to get—easy to keep—and 20% more efficient.

Phone today for a demonstration of the

Remington Electric

in your office, on your work

You get both up-dated letters and happy secretaries with the Remington Electric. A choice, too, of over 100 distinctive type styles and ribbon colours to complement your letterhead.

PHONE NOW—4-7148

Remington Rand LIMITED

530 BROUGHTON STREET, VICTORIA

Again this year . . .

PEOPLE ARE BUYING MORE REMINGTON TYPEWRITERS THAN ANY OTHER BRAND

Every product in the Remington Rand range is designed to save time, costs, in almost every business operation.

KARDEX

Remington Rand's instant-location visible record. Facts are telegraphed at a glance for immediate action. Fast, accurate Kardex cuts time-consuming routine. Saves space and money on inventory control, personnel or purchase records, maintenance records and countless other applications.

"99" CALCULATOR

The automatic printing calculator with *all* the answers. Prints as it proves on Simplatape. Adds, subtracts, multiplies and divides automatically, recording only essential elements. 10-key touch-method keyboard for finger-fast speed. "Memory Key" recalls number for repeated use in multiplication.

UNIVAC

Univac, the first so-called "giant brain", the first data automation system, now satisfies the needs of every type of business, large or small. Today, Univac is the first choice of management in industry—in government—and in the field of science.

For your every business need

REMINGTON RAND

JANUARY Sale!

Authorized By Our Manufacturers

SUITS

Large discounts on famous W. R. Johnston hand-cut, made-to-measure suits for ladies and gentlemen . . . Values to $89.50. Sale Price, from 49.95

FREE EXTRA PANTS

With every made-to-measure suit purchased at regular prices. SAVE UP TO 27.50

SPECIAL!

12 Only—Raincoats
Waterpproofed, fully lined. Sizes 36 to 44. Reg. $29.50. SALE 19.50

12 Only—Topcoats
Harris tweed, Isle of Bute woollens. Sizes 36 to 44. Reg. $55.00. SALE 39.50

SPORT JACKETS and SLACKS—10% OFF
SHIRTS, Broken Lines—⅓ OFF

OPEN ALL DAY WED.
FRIDAY TO 9 P.M.
Phone 4-7924

JACK BURGESS MEN'S WEAR

2201 OAK BAY AVE. Opposite Municipal Hall

You get a new and eye-opening driving experience with exclusive Twin Traction. One drive will show you why! On slippery, muddy or sandy roads, Twin Traction automatically directs power to the rear wheel with best traction—powers you through with sure-footed stability.

At all speeds, Twin Traction enhances your safety, improves roadability, saves tire wear—even on dry roads. A Studebaker first . . . Twin Traction is available on all Studebaker and Packard cars.

Guest-drive one, Today!

Power your way through snow, ice, mud or sand . . . with

TWIN TRACTION

on the 1958 Studebakers and Packards

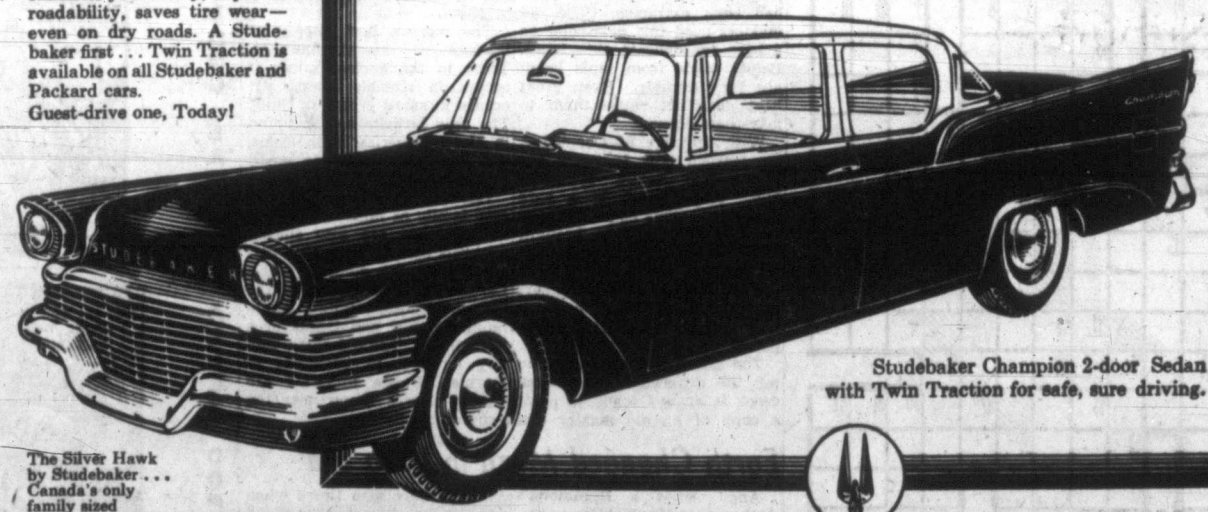

Studebaker Champion 2-door Sedan with Twin Traction for safe, sure driving.

The Silver Hawk by Studebaker . . . Canada's only family sized sports car.

Studebaker-Packard OF CANADA, LIMITED

Where pride of Workmanship comes first!

Visit Your Studebaker-Packard Dealer Today!

DOMINION MOTORS LTD.

1314 QUADRA ST.

B.C. in Perspective Theme For Resources Conference

Eleventh annual B.C. Natural Resources Conference will be held Feb. 26-28 at the Empress Hotel, it was announced today by Dr. D. B. Turner, conference secretary and acting deputy minister of recreation and conservation.

The conference will have as its theme "B.C. in Perspective," and will draw together representatives of industry, government, and the University of B.C. to ponder the future of the province in the light of the present.

Recreation and Conservation Minister Earle C. Westwood will open the conference, which will feature discussions under such topics as the people of the province, recreation, wildlife, raw materials, economic growth, power and energy, and transportation.

Conveners of the discussions will be J. K. Friesen, director, UBC extension department; Dr. Turner; Prof. J. D. Chapman, UBC; G. Ed Meade, Inland Natural Gas Co., Vancouver; R. S. Ritchie, Imperial Oil Ltd. division manager, Vancouver; Prof. W. J. Anderson, UBC agriculture department; O. J. McDonald, president, Fisheries Council of Canada, Vancouver; G. D. Bishop, bureau of economics and statistics, Victoria, and H. H. Griffin, B.C. Power Commission.

About 300 delegates are expected, including the presidents of all classes at UBC, from freshmen to seniors, who will be special guests this year.

The conference will be open to anyone "genuinely interested" in British Columbia, Dr. Turner said.

DR. DAVE TURNER
. . . conference secretary

B.C. Fair To Attract 12 Nations

At least 12 different nations will be exhibiting in British Columbia's first International Trade Fair to be held at Exhibition Park, Vancouver, May 1-10 it was announced today.

"Sixty per cent of the exhibition space is already booked," an official said, "and the rest of it will be let between now and Feb. 15—the deadline for bookings.

"We would certainly be glad to hear from Vancouver Island firms."

Sponsored by the B.C. government in conjunction with the Pacific National Exhibition, the fair will be in the nature of "a fiesta exhibition."

One of the most colorful exhibits will be that of the government of Thailand, which will present home industries in a native setting.

FAMOUS NAMES

Famous trade names in the industrial secion will include Rolls-Royce and Bristol Aero Engines.

The official said overseas bookings had been "stimulated" by the B.C. trade mission to Europe, led by Trade and Industry Minister Robert Bonner, last October.

A statement issued by Premier Bennett and Mr. Bonner says the main objects of the fair are to "emphasize the importance" of imports and exports in the development of B.C. by providing central display facilities for foreign exhibitors in Western Canada.

TRAFFIC FINES

In city police court Monday:

Charles Edward Mowbray, RCN, $20; Frank T. Godwin, 427 Superior, $30, for speeding over 30.

Dennis Gordon De Macedo, 1146 Hilda, $10 for failing to give a hand signal.

Victoria Doris Cooper, 1679 Freeman, $25 for driving without a driver's licence.

William Leonard Smith, 500 Atkins, $30 for violation of driver's licence restriction.

Leslie George Shumaker, 1120 McClure, $20 for driving with inadequate brakes, $15 for having no windshield wiper and $10 for having an inadequate muffler.

Alvin A. Johnson, RCN, $15 for failing to stop for an approaching emergency vehicle.

Russell Edgar Thomlinson, RCN, $50 for failing to submit accident reports and $35 for careless driving.

In Sooke RCMP court Saturday:

Charles Goodwin, 2610 Mt. Stephen, and Alex Turner, Langford, $15 each for speeding over 15.

Otto Van Ek, Sooke, $10 for driving through a stop sign and $15 for speeding over 50.

POLICE, POSTAL OFFICIALS SHARE MAILBOX FIRE PROBE

Investigation of a mailbox fire over the weekend at Victoria Avenue and Beach Drive is being undertaken jointly by Oak Bay police and the post office department.

Postmaster R. F. Reid gave blunt warning today: "It's a very serious offence for anyone who is caught.

"We don't like it, especially since this is the second time for that particular box."

Firemen put out the blaze shortly after 7 p.m.

There were 15-16 letters in the box, most of them burned, but the post office was able to send them on or return them to their senders.

FOR COLLECTORS

Centennial Dollar Soon Worth $2.50

By JOHN MIKA

Everyone in B.C. this year has a "silver" opportunity to prove the old business adage that "money makes money."

The recipe: take one centennial silver dollar, wrap gently in tissue paper, tuck in a drawer and let stand for a few years. Serving: 150 per cent profit.

Those commemorative coins will be worth $2.50 on the collectors' market, Allan Klenman, president of Victoria Numismatic Society, predicted Monday.

Only two other commemorative silver dollars have been struck by the Mint before. The first was for the 1939 Royal Visit. The second came a decade later when Newfoundland joined the confederation.

"Both of those issues are worth about $2.50 today, sometimes as much as $3," he said. "The same thing will happen to the centennial dollar."

To get the price, the coins must be unmarked and never put into circulation and "that means no fingerprint smears either," Mr. Klenman said.

If that seems a good profit, start looking around for 1948 silver dollar.

"They were ordinary silver dollars but there just wasn't much demand that year so today they're worth about $40 each on the collectors' market," he said.

"Although the cenntennial dollar always will be an interesting coin because of its beautiful design, it still will be one of the cheapest collectors' items because of its very popularity and wide distribution," he explained.

Pussycats Unlimited New Order

Victoria council finance committee removed all restrictions Monday on the number of cats which may be kept by one householder, from the new pound by-law.

A clause had proposed anyone with more than five adult cats would require a kennel licence which can only be obtained for premises in industrial areas. The regulation will still apply with regard to dogs.

The new by-law will consolidate the old dog licensing by-law and the pound by-law and turn these departments of the city over to the SPCA. The SPCA will pay the city up to $1,500 a year for the right to carry on these departments as a business.

Dog licence fees are unchanged, impounding fees will be slightly increased, and cost of destroying animals is slightly reduced.

The SPCA also will purchase a city pound truck. Council is expected to ratify the by-law and sale of the truck Thursday.

Faulty Saanich Shop-Hour Law Being Tightened

Saanich council Monday began plugging up a technical loophole in its store-hours regulations by giving three readings to a new by-law.

Only change in the by-law is the addition of the words "for serving of customers" to one of the clauses dealing with closing hours.

Charge of remaining open during a Monday afternoon, when stores are required to close, against Harry Eng, owner of the Outdoor Market, was dismissed Thursday on the grounds that the pertinent clause did not mention that the closure applied to serving of customers.

Final reading of the by-law is expected at the next meeting.

CLEAR SPACE

Stockholm's big new international airport is to be built some 25 miles north of the Swedish capital.

HE GIVES AWAY GRAND PRIZES

Is there something you want to know? Do you want to win a set of valuable books or other instructive prizes? Then ask Andy.

Andy will answer questions submitted by child readers and those who submit the questions he selects to answer will receive worthwhile prizes.

The youngster who asks the first question answered each day receives a 20-volume set of Compton's Pictured Encyclopedia (Canadian edition) and of the second question a Hammond Atlas or Globe.

Address your questions to "Ask Andy," Victoria Daily Times.

Andy sends a complete, 15-volume set of **Compton's Pictured Encyclopedia** to Robert Erickson, 10, Cleveland, O., for his question:

What Is Lazuli?

Lazuli is one of nature's most beautiful stones. It captures the colors of the peacock's tail. It has a blue which is bluer than the deep, sunlit ocean. The blue fades to rich tones of violet and royal purples. There are also areas of vivid green and rich blue-green. Sometimes pyrite is embedded in the peacock stone, adding threads and flecks of shiny gold to the colors. Pyrite is the "fool's gold" that misleads so many rock collectors.

Lazuli is also called lapis lazuli and ultramarine. The scientific name for the glamorous stone is lazurite. In the dim past, it was called sapphire and was considered sacred to the planet Saturn. Lapis lazuli has been admired by man since time began. The oldest mines in the world were dug long ago in the search for the lovely stone.

Nowadays we use lapis lazuli merely for jewelry and small objects to be admired. Before the age of chemistry, it was essential to the artist's palette. The old masters of Europe ground its colors to make paint. The Spanish gave it the name from which we get the word ultramarine — meaning from over the sea. The stones for artist's supplies were brought to Europe over the sea from Afghanistan.

Delicate Colors Made From Stone

Ultramarine blue was made from the rich blue of lapis lazuli. Ultramarine green was made from the greens. These colors were finely powdered and mixed with oils to make paint. A pale color called ultramarine ash was made from the powder after the vivid colors had been extracted. The old masters used this pale color as a base for delicate skin tones. Paints made from lapis lazuli are very durable. Even great heat does not cause them to lose their colors.

With the Age of Chemistry, we learned how to make the ultramarine colors synthetically. Lapis lazuli is a rare stone and artists no longer have to wait for it to be brought from over the sea. Nowadays its gorgeous colors are made in the laboratory. Only an expert can tell the difference between real and synthetic ultramarine paints.

The art expert must learn to tell the difference. For some crook is always ready to paint a copy of an old master and pass it off as the real thing. The expert looks to see whether the paints used are made from lapis lazuli or made synthetically. If the copyist used synthetic paints, then the expert knows the picture is a phony. For the old masters painted before these modern paints were invented.

The world's best supply of lazurite is in Afghanistan. There in the ancient mines it occurs in sizeable lumps. It occurs in small grains in Chile. The only lazurite so far found in North America is in Colorado, where it occurs in small grains embedded in dark rocks.

Lazurite belongs to the silicate family of minerals. Quartz and feldspar are also silicate minerals containing a high percentage of the element silica. Lazurite is a compound of the elements silica, sodium, aluminum, sulphur and traces of a few others. The old earth usually hides it in limestone or marble. Pyrite minerals are almost always found near the glamorous stones.

Earth Changed Much in Long Era

Andy sends a **Hammond's Ambassador World Atlas** to Vickie Tolbert, age 10, of Tulsa, Okla., for her question:

Were Alaska and Asia ever joined?

The old earth is very, very old. The latest estimates say that she may have had three billion birthdays. In all that time there have been a great many changes. Time after time the seas have run over the land. At one time the California region was an island. At another time a wide sea stretched down the centre of North America from the Arctic Ocean to the Gulf of Mexico. The region where the Rockies now stand was once a deep valley.

There were also times when new land areas arose from the sea. England was once joined to the mainland of Europe. At one time North America joined hands with Europe on one side and Asia on the other. There were land bridges over the northern oceans. One of these long arms reached from Alaska to Asia. In the long history of the earth this land bridge may have risen and fallen several times.

Most likely the Alaskan land bridge existed during the Ice Ages. At this time a great deal of the world's water was frozen in massive glaciers. That much water was stolen from the sea. The level of the oceans dropped all over the world.

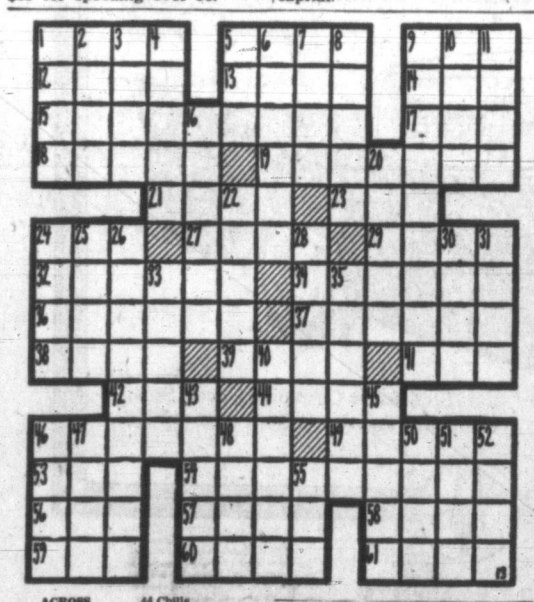

ACROSS
1 Japanese city
5 Foot (suffix)
9 —— Francisco, California
12 British statesman
13 First number (pl.)
14 Age
15 Marks
17 Russian village
18 Vestige
19 Employable
21 Zest
23 Nothing
24 —— Vegas, Nevada
27 London district
29 Unusual
32 Poplars
34 Play parts
36 Contrive
37 Impulsive person
38 Stalk
39 Mix
41 English cathedral city
42 Corded fabric
44 Chills
46 Ink eradicators
49 Follow
53 Operated
54 Distress
56 Thus (Latin)
57 Malarial fever
58 Smile broadly
59 Compass point
60 Legal claim
61 Caterpillar hair

DOWN
1 English country
2 Scent
3 Greek letter
4 Make into law
5 Hawaiian food
6 Sufficient
7 Lairs
8 German city
9 Likeness
10 Seed vessel
11 Nostril
16 Annoys
20 Ventilated
22 Organs of smell
24 Boys
25 Encourage
26 Kind of pay
28 Of a chemical compound
30 Actual
31 Glimpse
33 Citrus fruits
35 Profession
40 Thin paper
43 Bicycle part
45 Impediments
46 Gaelic
47 Precipitation
48 Swiss mountain
50 Father
51 Measure
52 Volcano in Sicily
55 Number

ANSWER TO PREVIOUS PUZZLE

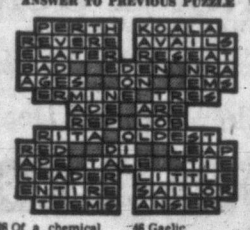

LAREDO DILLY

DICK TRACY

NANCY

BUZ SAWYER

DOTTY

AROUND HOME

LONG SAM

ALLEY OOP

MARK TRAIL

SEXY BUT DEMURE

Jayne's Wedding Picnic for 1,500

PORTUGESE BEND, Calif. (AP)—Actress Jayne Mansfield, who yearned for a quiet wedding, was married Monday night to muscle man Mickey Hargitay with all the hoopla of a community picnic.

Some 1,500 fans—mostly teenagers but some adults carrying babies in arms—screamed and shouted outside the Wayfarers' Chapel during the most tender moments of the non-denominational rites.

Someone even bounced a rock off the top of the all-glass church while photographers, who nearly outnumbered the guests, kept banging their cameras against the glass walls.

Jayne, looking sexy yet demure in a wedding dress that revealed more curves than Highway 66, said she never heard the commotion.

"All I heard was Mickey saying 'I do'," she giggled.

Bob Hope, who witnessed the wedding certificate, and actress Marie Windsor were the only Hollywood names who travelled the 30 miles to this remote and lonely site by the Pacific Ocean.

LATE START

The wedding was scheduled for 8 p.m. but it was 8.45 before the voluptuous bride started down the aisle. She had spent a good 20 minutes posing for photographers on her arrival—even before changing into the 12 yards of pink Brussels lace that was her wedding gown.

Jayne's dress was so form-fitting that it appeared painted on her. One photographer asked her to ascend to the top step of the altar, but she had to decline.

"If I took that step, the dress would split wide open," she apologized.

The 29-year-old bridegroom and his 24-year-old bride then took off for the airport to board a plane for Dallas, Tex., her home town.

BRIDE'S BOUQUET is given mighty heave by Jayne Mansfield while happy groom Mickey Hargitay lends a hand to keep her from the crowd swirling around. The "quiet wedding" lured scores of cameramen as well, unable to get into the small church. (AP Wirephoto.)

CHINESE FOOD
FREE DELIVERY
4-9912
DAILY — 5 p.m. to 2 a.m.
SUNDAY — 5 p.m. to 9 p.m.

USED CARS
MORRISON
CHEVROLET OLDSMOBILE
Yates at Quadra

DON'T MISS!
TRY OUR SPECIAL
SOUP, STEAK AND KIDNEY PIE, DESSERT 90c
Beverage 10c
BRAND'S
1009 Government St.

JAIL BURNS HER UP

Sarah Churchill Battles Police

LOS ANGELES (AP) — Actress Sarah Churchill, red-haired daughter of the British statesman, will be arraigned in court at nearby Malibu Beach Thursday on a charge of being drunk in public view.

Miss Churchill, jailed five hours Monday, has denied the charge.

Sheriff's deputies said they were called to the Malibu home of the 44-year-old actress on a complaint by the General Telephone Company that she used profane and obscene language over the phone.

The company asserted that the language was used in calls to several persons, including one with a phone company employee.

The deputies said Miss Churchill greeted them with, "What the hell do you want?" and that they found kitchen curtains torn down, lipstick smeared on the refrigerator and the contents of her purse scattered.

The officers said they took the daughter of Sir Winston Churchill to a police station only after she had climbed into their car holding a glass of rum and resisted their efforts to get her out.

At the station, they related, it took two male officers and a matron to subdue her. One deputy's shirt was torn.

QUOTES POETRY

Later at the county jail, Miss Churchill, in a pensive moment, quoted from Robert Burns:

"In durance vile here must I wake and weep,
"And on my frowsy couch in sorrow steep."

But she was released from durance vile on $50 bond furnished by her lawyer, Robert J. Gottlieb, who told reporters:

"Miss Churchill says the officers who arrested her pinned her arms and slapped her face. She was only trying to protect herself."

The slim actress, dressed in blue Capri pants, silk blouse and tan sweater, held up two fingers in the "V" for victory sign made famous by her father during the war.

She was booked under the name of Sarah Beauchamp, which was the name of her late husband, society photographer Anthony Beauchamp. Friends said Miss Churchill has been emotionally upset since his suicide in London last August. The couple had been estranged.

Porpoises, although air-breathing mammals, can outswim most fish.

MET CONDUCTOR COLLAPSES

NEW YORK (AP)—Conductor Pietro Cimara collapsed and toppled from the podium before a capacity audience of more than 3,600 at the Metropolitan Opera Monday night. He was reported in critical condition in hospital today.

The hospital said the 68-year-old Italian-born conductor had suffered a "cerebral accident." No further diagnosis was given.

NOW SHOWING
"LOVERS AND LOLLIPOPS"
This production will steal your heart away. It is that kind of a picture—warm, happy and touched with enchantment. It tells the simple story of courtship, a young widowed mother being wooed by an engineer. Their romance is hampered somewhat by the lady's seven-year-old daughter. Camera work is superb; virtually every shot could be submitted in a contest.
Doors at 6.30
Complete Shows at 6.45 and 8.45
Feature at 7.36 and 9.36
On the same program, a wonderful 17-minute short, "Pearls of the Pacific"
NEXT ATTRACTION: "THE STUDENT PRINCE"
OAK BAY

NOW SHOWING
JEAN RENOIR'S
"PARIS DOES STRANGE THINGS"
A Gay Comedy in Color
Starring INGRID BERGMAN, MEL FERRER and JEAN MARIAS
Plus Cartoon and Shorts
Doors at 6.30
Complete Programs 6.55 and 9.00
Feature at 7.40 and 9.45
• FOX •

Memorial Arena
TUESDAY
Minor Hockey, 7.00-8.30 a.m.
Cougars 9.30-10.30 a.m.
Public Skating, 4.00-6.00 p.m.
Beginners, 4.00-6.00 p.m.
Minor Hockey, 6.00-7.00 p.m.
Public Skating, 8.00-10.00 p.m.
Junior Hockey, 10-11 p.m.
WEDNESDAY
Minor Hockey, 7.00-8.30 a.m.
Cougars vs. Seattle, 8.30 p.m.
Victoria Press, 10.30-11.30 p.m.
Victoria Press, 10.30-11.30 p.m.

THE FRANK AND DRAMATIC BEST-SELLER THAT THRILLED MILLIONS
"A FACE IN THE CROWD"
Andy Griffith and Patricia Neal
ANTHONY FRANCIOSA
WALTER MATTHAU, LEE REMICK
Adult Entertainment Only
Feature at 1.29, 5.12, 9.00
Plus at 3.34, 7.17
MAMIE VAN DOREN
"UNTAMED YOUTH"
Adult Entertainment Only
Dominion
A FAMOUS PLAYERS THEATRE

THINGS TO DO AND SEE

Victoria Datebook

(OUR CENTENNIAL YEAR)

TUESDAY, JANUARY 14, 1958

ART GALLERY of Greater Victoria, 1040 Moss Street, 11 a.m. to 5.30 p.m. weekdays; 7.30 to 9.30 p.m. Fridays; 2 to 5 p.m. Sundays. Closed Mondays.

BEACON HILL PARK, 154 acres of flowers in season, small lakes, lawns, bordering the sea.

BUTCHART GARDENS, open from 9 a.m. to 5 p.m. daily.

CANADIAN SERVICES COLLEGE, Royal Roads, formerly one of the Island's largest private estates, near Colwood. Grounds open to public 8 a.m. to dusk daily.

CHRIST CHURCH CATHEDRAL (Anglican), corner of Quadra and Rockland, open from 9 a.m. to 5.30 p.m. daily.

DOMINION ASTROPHYSICAL OBSERVATORY, Little Saanich Mountain, one of the world's largest telescopes, Open Monday through Friday, 9 a.m. to 4.30 p.m. Closed weekends.

DOMINION METEOROLOGICAL OBSERVATORY and Weather Office, Gonzales Hill. Open to viewing during daylight hours.

HELMCKEN HOUSE, 638 Elliott Street, historic exhibit, 10 a.m. to 4.30 p.m. daily, weekends 8.30 a.m. to 5 p.m.

LEGISLATIVE BUILDINGS, no guided tours during the winter. Monday through Friday 8.30 a.m. to 5 p.m., closed weekends.

MARITIME MUSEUM OF B.C., Esquimalt Road, near HMC Dockyard, 11.30 to 4.30 p.m. daily, except Mondays and Tuesdays.

MUSEUM, adjoining Legislative Buildings, 8.30 a.m. to 5 p.m. daily except Sundays 1 p.m. to 5 p.m.

ST. ANDREW'S CATHEDRAL (R.C.), corner of View and Blanshard, open from 6 a.m. to 7 p.m. daily unless extended by services.

THUNDERBIRD PARK, native Indian totemic art exhibit.

WORLD'S TALLEST TOTEM, Beacon Hill Park.

6-Hour TV Marathon In Aid of Polio Fund

Vic-Van-Isle Kinsmen will hold their second "telethon marathon" over CHEK-TV Saturday, Jan. 25, in aid of the B.C. Child Care and Polio Fund.

Last year the polio benefit raised $1,600 for children crippled with polio through telephoned pledges to the television station.

The show will start at 6 p.m. and continue until midnight or later, campaign secretary Maureen Mackenzie said.

Local artists wishing to audition for the show should call the polio office at 5-6749. Auditions will be scheduled later at CHEK.

Idea of the show is that viewers call the station and pledge money to see the parade of individual acts.

Telethon organizer is Vic-Van-Isle Kinsman Ted Hamer.

Polio officials hope to raise $45,000 in Greater Victoria through the benefit and a Mothers' March on homes Feb. 1.

ASHEVILLE, N.C. (AP)—A seven-pound son was born here Sunday to Rev. and Mrs. Billy Graham. Both mother and child were reported doing well. The evangelist's fifth child—and second boy—will be named Nelson Edman for his maternal grandfather.

DOUBLE-DEMON SHOW!
The BEAST-THING from HADES!
Showing at: 1.00 3.27 5.54 8.21
From HELL IT Came
Starring TOD ANDREWS TINA CARVER
KILLER-WITCH of the JUNGLE!
THE DISEMBODIED
2.12 4.39 7.06 9.33
8.21 Last Complete Show
PLAZA
408 YATES ST 3-6414

GET MORE OUT OF LIFE... GO OUT TO A MOVIE!
ODEON
3-0513
ENDS TODAY
Feature: 1.00 - 3.05 - 5.15 7.20 - 9.30
Last Complete Show: 9 p.m.
50¢ Till 2 p.m. Tax Incl.
RICHARD WIDMARK
TIME LIMIT
RICHARD BASEHART
EXTRA—"I'LL BE DOG GONED" Color Cartoon
STARTS TOMORROW
2 ALL-TIME COMEDY HITS!
ALEC GUINNESS in
"THE LADYKILLERS" — "LAVENDER HILL MOB"

ENDS TODAY
Feature at 1.12, 3.15, 5.18, 7.21, 9.24
Doors 1 p.m.
50c to 2 p.m.
CAPITOL
Singing! Dancing! Fighting! Romancing!
ELVIS PRESLEY at his greatest!
Jailhouse Rock
in CinemaScope
An Avon Production

THE EXCITEMENT OF THE WEST AS IT WAS!
Paramount presents
HENRY FONDA · ANTHONY PERKINS
IN A PERLBERG-SEATON PRODUCTION
THE TIN STAR
co-starring BETSY PALMER · MICHEL RAY · NEVILLE BRAND JOHN McINTIRE
STARTS TOMORROW
CAPITOL
A FAMOUS PLAYERS THEATRE

FLY TCA TO EUROPE NOW - PAY LATER

$62.30* DOWN
GETS YOU ON YOUR WAY!
*based on Victoria-London 15-day Excursion Tourist round trip.

There's no need to wait—take that trip to Europe now, with TCA's "Pay Later" Plan. A low down payment gets you on your way—budget the rest of the fare to suit your convenience.
There's no fuss about TCA's "Pay Later" plan—your signature on one form is all that is needed. Up to 24 months to pay the balance, according to the amount. With the plan, you can budget your air fare, or buy a complete package vacation, including air travel, hotel accommodation and sightseeing.
Start planning a wonderful holiday today—the first step is a call on your Travel Agent or TCA Office.

SAVE WITH TCA's BARGAIN FARES

BIG REDUCTIONS FOR FAMILY TRAVEL — Family Fares apply until March 31st. Head of the family pays regular round trip fare, wife and children (12 through 25 years of age) each get $300 reduction, De Luxe, First Class, or $200, Tourist!

15-DAY EXCURSION SAVES YOU $97. — allows you 15 full days in Europe. The same famous service as at regular fare.

SEE EXTRA CITIES... NO EXTRA FARE — Tour Europe's exciting cities—choose your own stopover points. All you pay is the round-trip fare to the farthest point.

See your Travel Agent or
TRANS-CANADA AIR LINES
900 Government Street
Phone: 2-5141
TCA FLY NOW PAY LATER

brewed in B.C.
sold in B.C.
enjoyed everywhere in CANADA
BLACK LABEL Lager Beer
RED CAP Ale
the best brews in the world come from Carling's!..

FOR FREE HOME DELIVERY CALL
Johnson St. 4-4179
Humboldt St. 2-6832
THE CARLING BREWERIES (B.C.) LIMITED (formerly Vancouver Breweries Ltd.)
PILSENER LAGER BEER · OLD COUNTRY ALE · UBC BOHEMIAN LAGER BEER · 4X CREAM STOUT
this advertisement is not published or displayed by the Liquor Control Board or the Government of British Columbia

JERRY JOINS THE ALL-TIME FUNNIEST . . . HE'S THE MOST FAMOUS GOOF-UP WHO EVER WENT TO WAR—WITH THE ARMY!
STARTS TODAY
Paramount Presents
JERRY LEWIS
as THE SAD SACK
HAL WALLIS

co-starring DAVID WAYNE
Jerry's a Walking Booby Trap! It's the Funniest Thing That Ever Happened to Him . . . and to You!
Royal
EXTRA! Cartoon "JUMPING WITH JOY" Plus "THE NERVE OF SOME PEOPLE"
Doors 1 p.m. — Feature 1.25, 3.24, 5.23, 7.22, 9.26
50¢ TILL 2 P.M. CHILDREN 20c TILL 5 P.M.
GET MORE OUT OF LIFE . . . GO OUT TO A MOVIE!

FULL TORONTO TRADING

By The Canadian Press

Toronto Stock Exchange—Jan. 13

(Quotations in cents unless marked $. p—Odd lot. xd—Ex-dividend. xr—Ex-rights. xw—Ex-warrants.)

INDUSTRIALS

A—B

Stock	Sales	High	Low	Close	Ch'ge
Abitibi	846	$24¾	24½	24¾	— ⅛
Acad-Atl	125	$9¼	9¼	9¼	
Acad-Atl A	210	$19½	19½	19½	
Agnew-S	250	$8⅝	8⅝	8⅝	
Alta Dist	500	150	145	145	+5
Algoma	270	$23	22	22	— ⅛
Alumini	1810	$27⅝	26⅝	27½	+ ½
Alum 2 pr	50	$48½	48½	48½	+1½
Argus	515	$16	15⅝	16	
Arg 240 xd	125	$43½	43½	43½	
Ash Temp B	25	$8½	8½	8½	
A Art	2100	$8⅝	8¼	8¼	— ⅛
A Art wts	64	480	420	420	—40
Atlas Steel	370	$16½	16½	16½	— ½
Bank Mont	212	$40¾	40½	40¾	+ ¼
Bank NS	30	$51½	51½	51½	
Bath Pow B	x10	$18	18	18	
Beav lumber	x25	$17½	17½	17½	
Bell Phone	2957	$40¼	40	40¼	+ ⅛
Bowat 5½pr	50	$44½	44½	44½	
Brazil	1273	$6⅝	6⅝	6⅝	+ ⅛
BA Oil	2636	$34½	34	34½	+ ⅛
BCE 4½pr	30	$42	42	42	
BCE 4¾pr	25	$90	90	90	+ ½
BCE 5 pr	210	$47½	47	47½	+ ½
BCE 5½ pc	625	$48⅝	48½	48⅝	
BC Forest	250	$9⅝	9⅝	9⅝	
BC Pow	725	$38½	38	38	— ¼
Build Prod	80	$35⅝	35⅝	35⅝	— ⅝
Burns	250	$10⅝	10⅝	10⅝	+ ⅝

C—E

Cal Pow	25	$63½	63½	63½	
Cal Pow 5 pr	40	$100	100	100	
Ca nCem	363	$26	25½	26	— ⅛
Can Cem pr	113	$27½	27½	27½	+ ¼
Cl Fndry	100	$25½	25½	25½	+ ¼
C Pack A	25	$35⅝	35	35⅝	+ ¼
Can Perm	25	$81	81	81	
CSL Pr	975	$12	12	12	
C Bank Com	x15	$40¾	40½	40½	
Cdn Brew	445	$26½	26¼	26¼	— ¼
Cdn Brew pr	75	$26½	26½	26½	
Cdn Can A	105	$13⅝	13⅝	13⅝	
C Cel 1.75pr	x10	$28½	28½	28½	
C Chem	x25	$5	5	5	
C Collier	x10	400	400	400	
C Collier pr	525	67	67	67	
C Drawn	100	$9	9	9	+ ¼
C Drawn pr	x50	$9½	9½	9½	
C Dredge	x20	$16	16	16	
CF Prod pr	50	$37½	37½	37½	+ ½
C Hydro Car	445	$7	6⅝	7	
Cdn Loco	200	$13½	13½	13½	—4
C Oil wts	55	125	365	365	—20
CPR	3135	$24¼	23½	24	+ ⅛
Cdn Pet pr	107	$15½	15½	15½	— ⅝
C Vickers	x15	$21	21	21	
Cdn Wall A	x25	$21	21	21	
Cdn Wall B	x175	$21½	20	21	
Chrysler	25	$32	32	32	
Cocks	100	$16⅝	16⅝	16⅝	—3⅝
Cockshutt	900	$8⅝	8¼	8¼	
Conf Life	195	$117	106	116⅝	+11
Cons Baks	200	37	7	7	— ½
Con Gas	700	$30	29½	30	
Con Gas A	10	$105	105	105	— ⅛
Corby vt	175	17	17	17	
Corby B	104	17	17	17	
Crown Trust	135	$16½	16½	16½	—2
Davis A	100	$7½	7½	7½	+ ⅛
Dist Seag	380	$25⅝	25⅝	25⅝	
D Bridge	195	$23	23	23	
Dom Elect	x10	10	10	10	
D Fndry	609	$24½	24	24	
D Magnes	125	$10½	10½	10½	— ⅝
D Steel ord	x85	$18¼	18	18¼	
Dom Stores	237	$54½	53⅝	54½	+ ⅝
Dom Tar	320	$10⅝	10½	10⅝	
Dom Text	x145	$7½	7½	7½	
D Rop B xd	x75	$11	11	11	
D and M	2200	74	70	70	—3
Eddy Match	x50	$23⅝	23⅝	23⅝	

F—J

Fam Play	x170	$15	14⅝	14⅝	
Famy F	x80	$19	19	19	
Ford US	x20	$39½	39½	39½	
Ford A	130	$70½	69½	70½	+1
Foundation	x50	$16½	16½	16½	
Fraser	x25	$22½	22½	22½	
Fruehauf	x25	$6⅝	6⅝	6⅝	
Gatineau	210	$27⅝	27⅝	27⅝	
Gen Bake	250	$5½	5½	5½	+ ⅛
Gen Dynam	267	$63½	62	63½	+ ½
GMC	319	$34¼	34	34	—1⅝
GP Mfg A	125	$32	31	32	+2
GL Paper	360	$27½	27⅝	27½	
GN Gas	x175	$7½	7½	7½	
GN Gs 2.80pr	x20	$40	40	40	
Gurney pr	x40	$7	7	7	
Gypsum	325	$30	29½	29½	+1¼
H Dauch	200	$39⅝	39⅝	39⅝	
Hi-Tower	x25	$7½	7½	7½	
Imp Bank	25	$43½	43½	43½	— ½
Imp Inv A	x95	$7	6⅝	6⅝	
Imp Life	x70	$54	54	54	+3
Imp Oil	1808	$39¼	39¼	39¼	— ⅝
Imp Tob	615	$13¼	13¼	13¼	+ ⅛
Ind Accep	430	$27	26⅝	27	
I Ac wts	400	720	705	705	
Inglis	x75	290	275	275	
Inld C pr	177	$13⅝	13⅝	13⅝	— ¼
Inld Gas	790	$7½	7	7½	— ¼
Int Pete	175	$35⅝	35⅝	35⅝	— ⅛
Inter PL	1213	$39⅝	39	39⅝	+ ⅛
Inv Syn A	x25	$10	10	10	

K—N

Labatt	175	$18⅝	18⅝	18⅝	— ⅛
Lakeland	800	290	285	285	—10
Lakeind debs	166	$81½	81	81	— ½
Laura Sec	x80	$19½	19	19½	
Lob 1 pr	60	$29½	29½	29½	+ ⅝
Lob New B	150	$22⅝	22⅝	22⅝	— ¼
Lon Hos A	150	$5	5	5	— ¼
MacMill B	693	$24⅝	24⅝	24⅝	+ ⅛
Mass-Har	x135	$6⅝	6¼	6¼	
Mass-H Pr	x5	$79½	79½	79½	
McColl	50	$50½	50½	50½	— ¼
M-West wts	100	50	50	50	—5
Molson A	25	$26½	26½	26½	
Moore	685	$65¼	64½	64½	— ⅝
Nat Drug pr	x10	$11½	11½	11½	
Nat Groc pr	135	$24⅝	24⅝	24⅝	— ¼
N Hos B	100	435	435	435	
N St Car	150	$21⅞	21⅞	21⅞	— ⅛
North Star	100	$12⅝	12⅝	12⅝	
N Star wts	120	375	375	375	
Nor Phone	650	425	350	350	+80

O—S

O Jockey	800	170	160	165	+5
O Jock wts	200	40	40	40	+3
Page-Hers	15	$106¼	106¼	106¼	— ⅝
Parker	100	375	375	375	
Phina New	430	$7	6½	6⅝	
Powell R	105	$30	29⅝	30	
Pres Elect	400	70	70	70	
Rob $1 pr	x50	$17	17	17	
R Little	1676	$10½	10	10½	
Roe AV	3442	$13¼	12⅝	12⅞	— ½
Royal Bank	660	$57½	56⅞	56⅞	— ⅛
Russell	120	$7⅝	7⅝	7⅝	
Roe AV 5%	165	$100	99¼	100	+ ½
StL Corp	1375	613	12⅞	13	+ ⅛
StL Cp A pr	50	$95½	95½	95½	
St Maurice	3700	79	75	75	—5
Shaw new xd	648	$24⅝	24⅝	24⅝	— ⅝
Salada S	275	$14	14	14	
Salada SB	100	$26⅝	26⅝	26⅝	+ ⅛
Silverwd A	210	$10½	10½	10½	+ ⅛
Silverwd B	x10	$10⅝	10⅝	10⅝	
Simpsons	x150	$17⅞	17¼	17¼	
Sal S wts	408	340	330	330	
Southam	x15	$41½	40¾	41¼	
Spartan wts	100	200	200	200	
St Pav	350	335	34⅝	35	+ ½
Stedman	100	$24⅝	24⅝	24⅝	+1⅝
Steel Can	445	346	45½	46	— ⅛
S Prop pr	x15	$19½	19½	19½	
Supteat pr	x5	$97⅞	97⅞	97⅞	

T—Z

Tamblyn	105	20	20	20	—1
Tor-Dom Bk	150	$39½	39	39	— ½
Tor Elev	x20	$18	17½	18	
T Fin A	580	$32¼	31⅝	31⅝	+ ⅛
Trans Mt	832	$58⅝	58½	58	— ½
Trans PPL	100	$19¼	19¼	19¼	+ ⅛
Trans C PL	740	$24½	23	24¼	—1¼
Un Acc 2 pr	200	8⅝	8½	8½	
Un Gas	190	$68⅝	68¼	68⅝	+ ½
U Fuel A	25	$54	54	54	+1½
U Fuel B	100	$51	50⅝	51	+ ¼
Vic G tr	x20	$25	25	25	
Walmer	500	290	285	290	+10
Walk GW	735	76	75¼	75¼	— ⅝
West C Brew	x2	$30	30	30	
Weston A	125	$21½	21½	21½	
Wstn 4½ pr	x10	$91⅝	91⅝	91⅝	
White Pass	x10	$19	19	19	
Wpg Cent	750	$7	7	7	
Wood JA	25	$30⅝	30⅝	30⅝	— ⅛
Curb					
Asbestos	465	$29¼	28⅝	28⅝	— ¼
CD Sug	100	$21	21	21	— ½
CG Inv	25	$25½	25½	25½	+ ½
C Indust	x20	$16½	16½	16½	
C Marconi	100	215	215	215	
C Paper	390	$29¾	29¼	29¾	+ ¼
Dupont	200	$17	17	17	
Int Util	550	$23¾	23¼	23¼	—1
MO Paper	225	$22¼	22¼	22¼	+ ⅛
Ogilvie	300	$26½	26	26	— ½
Price Br	670	$36½	34¾	34¾	—2½
Sangamo	530	$12	12	12	+ ⅛

MINES

A—B

Advocate	550	290	205	205	—30
Agnico Mines	x58	42	42	42	
Akaitcho	2000	35	35	35	—4
Alba Expl	4000	6½	5	5½	—1
Al Roxana	7550	37	35	36	+1
Algom	330	$15	14½	14½	— ½
Algom deb	30	$95½	95½	95½	+ ½
Algom wts	400	390	375	380	—20
Amal Rare	3105	50	46	50	+4
Am Nephe	2100	85	80	80	—5
Anacon	1667	33	33	33	—1
Ang Rouyn	500	35	35	35	
Anail	2283	13	13	13	+1
Apex Res	500	4½	4½	4½	+ ½
Arcadia	2200	27	26	26	+2
Area	1500	61	61	61	—3
Arlon	1000	7	7	7	—1
Atlin-Ruf	13000	22	20	22	
Aunaque	4000	7½	7	7½	+ ½
Aunor	200	200	200	200	—2
Barnat	3450	25	24½	24½	+2½
Barvue	2000	15	15	15	+1½
Base Metals	7500	35	23½	25	
Baska	4800	16	14	15	—1
B-Duq	3450	20	19	19	—1
Beaucage	1850	73	68	68	
Belcher	19800	134	128	133	+1
Bethlm	2800	68	68	68	—5
Bevcon	2000	11	11	11	— ½
Bieroft	9500	116	110	115	—3
Bicroft wts	1500	42	41½	41½	— ½
Bidcop	2000	10	10	10	+1
Black Bay	1000	25	25	25	—1
Bordulac	3000	6½	6	6	
Bouscad	2000	11½	10	11½	+1½
Bouzan	4300	55	53	53	—6
Boymar	6000	9½	8½	9	
Bralorne	400	450	450	450	
Broul Reef	1700	38	35	35	
Brunsman	2500	6	5½	6	+1
Brunswick	240	269	265	265	+5
Buffad	500	5½	5½	5½	
Buff RL	2000	5	4½	4½	— ½
Bunker Hill	1000	6½	6½	6½	

C—E

Camp Chib	6000	465	435	465	
C Dyno	17250	72	69	71	—1
C Malart	500	19	19	19	—2
Cdn Thor	36000	12½	11½	12	
Canam	500	15	15	15	+9
Can-Erin	1500	18½	18	18	—1½
Can-Met	11940	168	165	165	—4
C-Met wts	3000	87	83	87	
Captain	2500	10½	10½	10½	— ½
Cassiar	1900	550	545	545	—5
Cent Pat	1600	73	72	72	—1
Chester	1500	19	15	19	—3
Chib Jac	5800	39	37	38	—2
Chimo	800	50	50	50	
Chrom	300	235	235	235	—15
Coch Will	1400	188	180	182	—3
Cody-Reco	2500	17	16	17	+2
Coin Lake	1000	11	11	11	— ½
Coldstrm	68200	43	38	40	—3
Colomac	1000	6	6	6	+1½
Coniagas	15500	68	65	68	+1
C Bellekeno	3500	10	9½	10	+ ½
C Callinan	3000	19	18	18	—2
C Denison	8218	$11¾	11	11⅝	— ⅝
C Den wts	5600	360	350	360	—10
C Discovery	1700	240	235	235	—6
C Fen	7600	58	55	55	
C Halliwell	7000	31	29	29	—3
Con Howey	200	185	185	185	+10
C Marben	2000	27	26	26	+1
C Marcus	1500	35	32	32	—6
Con M and S	1495	$18⅝	17⅝	18¼	+ ⅝
C Red Pop	500	9½	9½	9½	—1½
C Regcourt	5100	14½	13	14	
Con Sud	25150	63	58	63	
C Tungsten	1000	9	9	9	
Conwest	6700	235	235	235	—2
Cop Corp	3600	22	21	21	
Cop-Man	7000	9½	9	9	
Coprand	5460	188	181	182	—6
Coulee	21300	57	51	52	—3
Crowpat	2000	9	9	9	
Cusco	2000	8	8	8	
D'Aragon	2000	14	14	14	
De Cour	500	50½	50½	50½	—1½
Diadem	2000	5	5	5	
Dome	250	$11⅞	11⅞	11⅞	+ ½
Donalda	500	9	9	9	— ½
Duvan	8500	13	12½	13	+1
East Mal	900	150	150	150	
East Sull	400	190	185	190	+5
East Met	1300	12	12	12	+3
East Min	13150	79	73	77	—1
Eldrich	3500	30	26	30	
El Sol	20500	14	12½	13	
Eureka	1000	32	32	32	
Expl All	2500	16	15	15	—2

F—J

Falcon	1175	$23¼	22¼	23¼	+ ⅝
Faraday	31250	163	154	162	—3
Fwest Tung	670	11	11	11	—2
Fla Can	1700	885	880	880	—5
Frobisher	1000	132	130	130	
Galtwin	55500	7	6	7	+1
Galkeno	1033	35	34	34	—6
Geco Mines	1855	820	795	795	—30
Genex	8000	12	11	11	
Geo Scien	3200	27	27	27	
Glenn Uran	3000	11½	11	11½	+ ½
Gold Man	1600	35½	35	35	
Grah Bousq	4500	9	8½	8½	— ½
Grandroy	5750	34	31	34	+1
Granduc	300	130	130	130	
Greyhk	13500	22½	22	22	—2
Gulch	500	10	10	10	— ½
Gulf Lead	1000	9½	9½	9½	+2½
Gunnar	5405	15½	14½	14½	—1
Gunnar wts	4980	675	660	670	+10
Har-Min	1000	10	10	10	
Headway	68700	56	50	53	—3
Health	4000	7½	7	7½	+ ½
High-Bell	1000	111	111	111	
Hollinger	300	$21¼	21	21	— ⅝
Hoyle	300	310	310	310	—10
Hud Bay	1025	$43¾	42⅝	43	— ⅝
Ind Lake	18000	8	7	7	—2
Int Nickel	2883	71	70½	70½	—1
Int Ran	47100	25	24	25	+2
Irish Cop	525	60	60	60	—5
Iron Bay	1600	195	185	195	
J. Waite	2500	17	17	17	
Jacobus	4300	93	89	93	+2
Jaye Expl	2500	38	38	38	—2
Jeanette	2000	10	10	10	
Jellicoe	19600	16	15	16	— ½
Joburke	5000	12	11	12	+1
Joliet	3000	34	33	34	
Jonsmith	1500	10	10	10	

K—N

Kerr Add	1483	$15½	15¼	15⅝	— ¼
Kerr Lake	2100	170	165	170	—1
Kilem wts	300	27	27	27	—3
Kirk Hud	5600	7	7	7	+1
Kirk Min	4604	64	60	64	+5
Labrador	200	$16⅝	16⅝	16⅝	— ¼
Lake Cin	500	100	100	100	—5
L Dufault	2200	50	46½	50	+1
Lake Ling	2600	8½	7½	7½	
L Shore	300	400	400	400	+5
Lamaque	100	230	230	230	
Lencourt	1000	6	6	6	
Leandin	25500	5	5	5	
LL Lac	150	185	185	185	+20
Lomega	1800	5½	5½	5½	
Lorado	8150	68	61	64	—3
Lorado wts	1000	37	37	37	+2
Lyndhst	4500	14	13	14	+1
Macdon	4700	31	27	31	+4½
Macfie	4000	5½	5½	5½	
MacLeod	3300	100	95	100	—3
Madsen	100	170	170	170	—5
Manesat U	1000	10	10	10	—1
Maralgo	102375	47	44	46	+3
Maritime	18525	55	53	55	—5
Maybrun	3000	6	5	5	— ½
McIntyre	92	69	69	69	
McKen	500	11	11	11	
McMar	500	7½	7½	7½	
Mentor	1500	12½	12	12½	—1½
Merrill	4900	73	73	73	—3
Meta Uran	4500	10½	10	10	— ½
Milliken	16365	208	200	200	—8
Minda	500	8	8	8	
Min Corp	125	925	925	925	
Min End	4000	10	10	10	
Mogul	2100	50	49	49	—1
Molyd	x20	$18½	18½	18½	
Moneta	500	65	65	65	—3
Nama Cr	11400	27	24½	26	
Nat Expl	9000	20	19	20	+ ½
Nat Pete	500	190	190	190	
Nealon	2500	5	5	5	
Nes Lab	11400	34½	30	34	+6
New Alger	5500	9	8	9	— ½
New Cal	1250	20	20	20	+2
New Delhi	2800	45	45	45	—1
N Dicken	500	215	201	201	
N Fortune	62000	16	14½	15½	+1
New Jason	1500	7½	7½	7½	
N Kelore	1500	7	7	7	
Newlund	2700	16	15	16	
N Man	4500	32	30	31	—2
N Minda	4000	10	10	10	
N Mylama	133125	20	18½	20	+1
Newnor	1000	6	6	6	
Nick Rim	3000	117	111	117	+2
Nipissing	500	127	125	125	—1
Nisto	2000	4	4	4	
Nor Acme	2000	10	10	10	—4
Noranda	1898	$36⅝	35⅝	36	— ½
Norgold	2500	8	8	8	+1
Normetal	106	260	260	260	—10
Norpax	8500	38	36	36½	— ½
Norsyncr	20000	12	11	11	—1
N Rank	4700	60	58	60	
Northsp	6035	335	330	335	—5
Norsn A wts	400	225	220	220	—5
North Can	300	118	115	115	—3
Norvalie	1500	15	14	14	

O—S

O'Brien	2000	50	50	50	
Ogama	3500	6½	6½	6½	+ ½
Oka Rare	7000	16½	16	16	
O'Leary	2000	13	13	13	— ½
Opem	4670	655	615	640	—10
Orenada	1000	13	13	13	—1
Pce Expl	1833	13½	13½	13½	+ ½
Pater	600	39	39	39	
Paymast	500	15	15	15	— ½
Perron	1500	36	34	36	+2
Pick Crow	600	100	100	100	
Pitch-Ore	1000	5½	5½	5½	+ ½
Placer	1050	835	800	800	—75
Premium	200	365	365	365	—5
Pronto	200	420	420	420	—20
Pronto wts	1470	65	64	64	—1
Que Chib	7800	41	38	41	—2
Que Cop	2500	32	31	31	—1
Que Lab	2500	7½	7½	7½	+ ½
Que Lith	420	600	585	600	+15
Quemont	545	775	750	775	
Radiore	1700	45	44	44	—2
Rayrock	13150	102	98	102	—1
Rexspar	10200	44	39	41	—6
Rio Rup	1167	7	7	7	
Rix Athab	350	42	42	42	—2
Roche	2000	12	11	11	—1
Rockwin	6000	36	35	35	
St Michael	1000	12	12	12	
Sand Riv	500	13½	13½	13½	+ ½
Sherrit	3504	410	395	405	
Sil Miller	500	30	30	30	
Sil Stand	2000	14	13	13	—2
Stanleigh	14920	190	180	180	—10
Stanich wts	1820	115	110	115	
Starrck	900	194	190	194	+4
Starratt	2100	5½	5½	5½	
Steep R	5180	950	940	950	+10
Stureon	500	9½	9½	9½	— ½
Sullivan	900	187	187	187	—3
Sylvanite	2000	118	115	115	

T—Z

Tandem	2000	11	11	11	— ½
Taurcanis	2200	50	48	50	+1
Teck-H	900	140	140	140	+4
Temag	300	120	120	120	—1
Tiara	1000	6	6	6	
Tombill	1500	28	26	26	—1
Trans Res	500	15	15	15	
UN Shaw	1000	32	32	32	
U Asbestos	500	555	555	550	—5
Un Keno	600	350	350	350	—10
Upp Can	1000	64	64	64	+4
Vanloo	5700	6	5½	6	
Ventures	410	$21½	21¼	21½	— ½
Vico	11500	5	5	5	
Volam	800	135	135	135	—5
Waite Am	720	610	595	595	—5
Wendon	1500	21	21	21	
Willroy	2600	80	75	75	—2
Willi wts	800	40	40	40	
Wiltsey	21000	21	18½	20	—1
Winch	1500	5½	5½	5½	
Yk Bear	2700	82	80	82	+1
Yukeno	1400	3½	3½	3½	— ½
Zenmac	900	18	18	18	—2
Zinnia	2000	20	17	19	+2
Curb					
Yukon Con	1100	55	55	55	

OILS

AP Cons	500	37	37	37	
Am Leduc	30050	22	20	22	
Anchor	6000	15	13½	13½	—1
Anglo Am	275	$10¼	10¼	10¼	
Bailey S A	2915	815	795	810	+10
Bail S 5% pr	100	$21½	21½	21½	+ ½
Banff	2800	170	160	165	—10
Britalta	700	157	155	155	
Calalta	3300	65	62	62	—3
Cal Ed	170	$19⅝	19⅝	19⅝	—1⅛
C Oil Lds	2600	190	185	190	+5
C Oil L wts	2400	90	90	90	+8
CS Oil wts	200	110	110	110	—5
Cdn Atl Oil	800	440	425	440	+5
C Br Emp	900	41	41	41	—2
C Chieftn	2800	108	104	104	—3
C Deca wts	500	13	13	13	—5
Cdn Dev	2850	560	550	555	
C Ex Gas	300	410	400	400	—15
C High Cr	500	42	42	42	—3
C Homestd	300	185	180	180	—9
C Husky	600	$11¼	11	11	+ ½
C Husky wts	145	520	500	500	—5
C Prospect	1400	170	157	157	—14
Cent Del	8150	660	650	660	—5
Cent Expl	2400	207	190	207	+7
Com Pete	200	350	350	350	+50
Como	1500	7	7	7	
C Cordasun	1000	11	10	10	—1
C Dragon	1000	28	26	28	+2
C East Cr	1000	30	30	30	
C Mic Mac	400	220	215	215	
Con Peak	500	7½	7½	7½	+1
Cree Oil	100	395	395	395	—5
Cree wts	1020	215	210	215	+15
Dev-Pal	3941	114	110	114	
Dome Expl	500	810	770	770	—60
Duvex	4600	8	8	8	
Fargo	700	525	510	510	—15
Gen Pete	300	350	350	350	+5
Gen Pet A	800	300	290	300	+5
Gr Plains	100	$16¼	16¼	16¼	

Home Oil A	732	$16	15¼	16	+ ¾
Home Oil B	700	$15	15	15	+ ¼
HB Oil G	1462

Victoria Daily Times

VICTORIA, B.C., TUESDAY, JANUARY 14, 1958 11

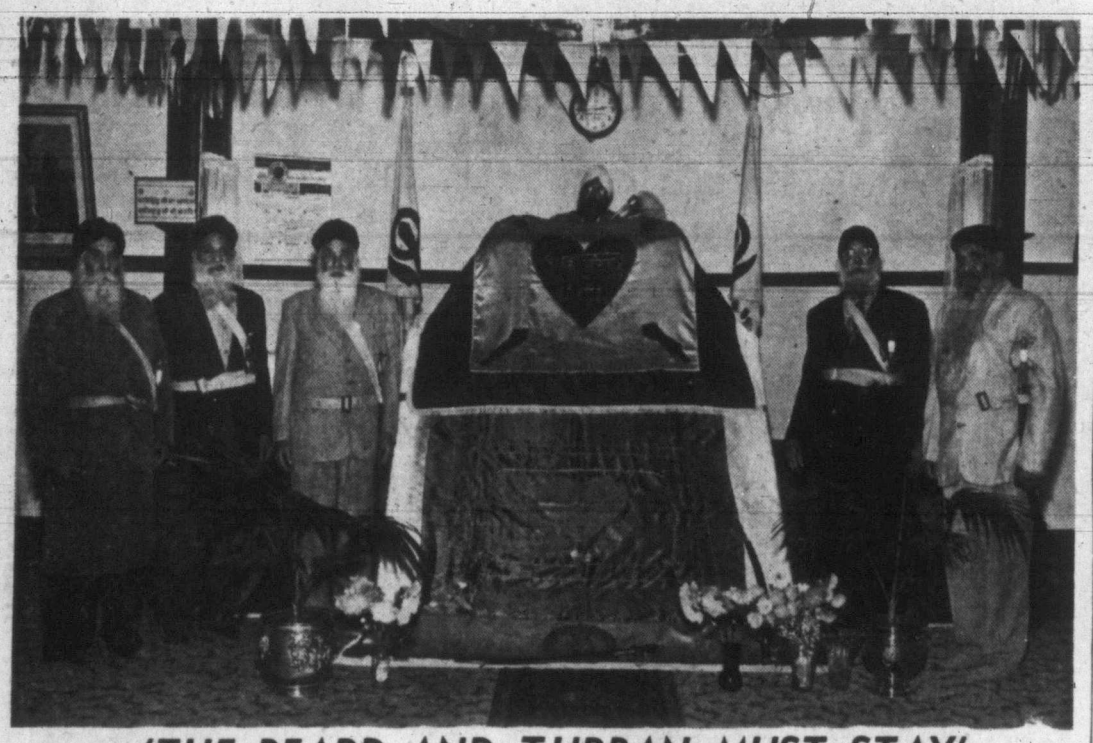

'THE BEARD AND TURBAN MUST STAY'

These six men in the Akali Temple, Graham Street, are leaders of a group claiming Kuldeep Bains, a leading member of Victoria's East Indian community, committed a sacrilege against their religion when he suggested Sikhs shave their beards and wear hats. They claim they are true Sikhs because they wear symbols of their religion—the beard, turban, bracelet and sword. They neither smoke nor drink, which is contrary to Sikhism. The bearded "warriors" attended a Sikh meeting in Vancouver over the weekend and ruled that Mr. Bains had insulted Sikhism. Left to right, Bhan Singh, Bhagat Singh, Bachan Singh, Mohindar Singh on dais, Battan Singh and Kartar Singh. (Times Photo by Bill Halkett.)

Teachers Plan Showdown Meet On Pay Demand

Board Stands By 6 Per Cent Bid

A showdown meeting is to be called immediately by Greater Victoria Teachers' Association bargainers following a break down in salary negotiations with the Greater Victoria School Board.

The school board Monday gave teachers a choice of accepting the board's last offer of 6 per cent increase—or going to arbitration.

Board finance chairman Kenneth Leeming mentioned Saanich Reeve Arthur Ash as a possible board arbitrator.

The teachers' bargaining head, Tillicum principal Walter Kitley, said his group will meet as soon as officially advised of the board ultimatum.

ULTIMATUM

The board's ultimatum was contained in a general report to the city council on the problem of rising teacher salary costs.

Mr. Leeming explained that negotiations had opened with a request from the teachers for an 18 per cent increase, ". . . which was to us appalling." The board prepared a salary scale based on a 3.75 per cent increase. The teachers then reduced their request by a third to 13 per cent, he said.

Finally the board submitted the 6 per cent offer and is prepared to stand on it, he said.

An increase of $192,000 over the 1957 salary scale, the 6 per cent would approximately meet the salary scale suggested for use in the whole province this year by the British Columbia School Trustees' Association.

The BCSTA proposed scale is aimed at evening out the differences in teacher pay which create competition amongst school boards. The Sooke board, and the Sidney board were using it as a basis for their negotiations, he said. Boards which are now paying more than the BCSTA scale have been urged to "hold the line," he added.

"All we can do is leave it up to the teachers. If they find the scale unacceptable, it is up to them to ask for arbitration."

$700,000 Park Program Sought

Winter Work Provided If Aid From Ottawa

A $700,000 winter work program for construction of camp grounds and picnic areas throughout B.C. has been proposed by the provincial government.

Half the money would be put up by the federal government under terms of an offer made last week by Resources Minister Alvin Hamilton to help combat unemployment.

Provincial Recreation Minister Earle Westwood said today he has forwarded details of the B.C. proposal to Ottawa for approval.

The work would be spread over the whole province, with a good share on Vancouver Island.

Island projects proposed include improvements to campsites at Qualicum, Englishman's River and Miracle Beach. On the mainland the department intends to carry out additional work at Manning Park, Garibaldi and Shuswap Lake.

No new projects are planned by the province with the federal aid, but rather extension of the present program.

The department was unable to say today how many men would be employed for the various projects, but a considerable number of day workers will be taken on.

The federal offer said half the money spent must be for wages.

To be eligible for federal assistance, the work must be completed by May 31.

If other provinces advance projects on the same scale as B.C., it is unlikely B.C. will receive the full $350,000 it has asked.

Mr. Hamilton said the federal government was allocating $1,000,000 for the overall program across Canada.

Two-Year Wait For Victoria's Fast Ferry Run

Scurrah Seeks Vancouver Support

By PETE LOUDON
Times Staff Reporter

VANCOUVER—At least a two-year wait is in store for Victoria before the fast ferry service now envisaged could go into operation, Mayor Percy Scurrah said today.

He felt the so-far unrevealed plans for financing and organizing a service between Sidney and the Lower Mainland would require a $4,000,000 vessel.

Such a ship could be built in two years.

The mayor made his remarks here while preparing to meet Vancouver city council this afternoon.

He said he would ask Vancouver's council to support the ferry plan, and "add to the weight of public opinion."

He said in the event of requests for federal or provincial assistance "the support of all these public groups is vitally important."

He took with him a list of over 30 Victoria and Mainland firms and organizations which have already promised support.

. . . HERE AND THERE . . .

With NORMAN CRIBBENS

Maj.-Gen. G. R. Pearkes, VC, tells me he is confident the Conservatives will win a sound working majority at the next federal election—and he predicts the election will come "not earlier than March and not later than July."

"It will be a real Centennial election," he grinned—the kind of grin that reminds us of when we said "cheese" in the Army.

Conservatives, Liberals and Social Crediters were generously sprinkled over the Canadian Club audience the defence minister addressed Monday. And none listened more intently than **Premier Bennett,** neatly sandwiched between the general and club president **Pat Dunn.**

* * *

Millions of TV addicts probably missed it, but **Michael Flannigan,** of St. Patrick's School, didn't.

"I was at home watching a Western last night," said Michael, "and I noticed that, although the sheriff was always using his phone, there wasn't a single wire attached to the building."

Good work, Michael—the Force has need of you!

* * *

First War veteran **Tom Merriman** is back in the Veterans' Hospital suffering from a recurrence of his old war-induced complaints. Although he is not allowed to receive visitors, Tom sends me this item:

The days until April are dragging for nurses **Martha Grant, Shirley Connaghan and Anna Neilson.** Then (he writes) they'll be off on a six-month tour of England, Scotland, France, Germany, Italy, Switzerland, Spain, Portugal, Norway, Sweden, Belgium, Holland and Denmark.

Under a new tourist deal, the nurses will buy a Renault car in Le Havre for $1,000 and the firm will buy it back for $500 at the end of their trip.

Added thrill for Victoria-born **Martha Grant** . . . she will visit the scene of Hospital 28 in Italy where she served with a group of Canadian nurses treating wounded soldiers as they were brought in from the battlefields of the Second World War.

In England, Martha will call at Birmingham, Watford and Taplow, where she nursed many more . . .

* * *

B.C. motorists change their addresses in the aggregate about 80,000 times a year, according to **George Lindsay,** superintendent of the motor vehicles branch.

For that reason, he says, it is necessary to issue new plates every 12 months instead of keeping the old ones year after year as they do in Europe.

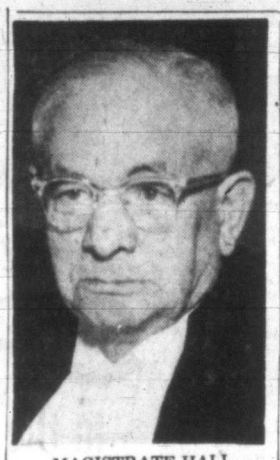

MAGISTRATE HALL

Magistrate To Retire November 25

Victoria police magistrate Henry C. Hall, 74, is scheduled to retire Nov. 25 after 22 years of unbroken service.

By terms of the Municipal Act it is compulsory for a magistrate to retire upon reaching the age of 75.

As yet there is no indication of who may be named to replace Magistrate Hall. Appointment is by the provincial cabinet on recommendation of the attorney-general.

Announcements of new appointments are not commonly made until close to the retirement date.

Magistrate Hall, QC, serves in the dual capacity of police magistrate and juvenile court judge for the municipalities of Esquimalt, Saanich and Oak Bay.

He became Victoria magistrate in August of 1936.

VIGILANTES

Prospect Lake Folk to Check On Speedsters

More than 100 members of the Prospect Lake and District Community Association Monday night voted to handle speeders in their own way if Saanich police can't control the situation.

Special patrols will clock speeders and apprehend them, if necessary.

But first, they will give the police a chance to improve their record.

The area concerned is a 15 m.p.h zone on the West Saanich Road between Ruston and Westholme.

DANGER ZONE

Spokesman George Roberts, 4955 Prospect Lake Road, said "motorists had been completely ignoring the posted speed limits." "Police don't do enough patroling of the area," he said.

"As a result," he said, "we are writing to the Saanich police asking for a week's proper policing."

If, in the opinion of the association, the situation has not improved at the end of that time, Mr. Roberts said, "we will organize men in the district to systematically patrol the area during school hours."

Residents believe evidence of the patrol members, plus speed clocked on a stopwatch, would be enough to ensure a good chance of conviction.

Parents Save Two Children In House Fire

Parents rescued their two small children from an upstairs bedroom when fire broke out at midnight Monday in the Oak Bay home of Lieut. W. A. Nelles, 520 Falkland.

Faulty electrical wiring was blamed for the blaze which destroyed most of the furnishings in the bedroom. Damage was estimated at $1,200.

Mr. and Mrs. Nelles were downstairs when they discovered the fire.

Firemen said besides heat and smoke damage in the bedroom, the rest of the upper floor was smoke damaged.

City firemen extinguished an electrical fire on the ground floor of a two-story apartment block at Cook and Pandora before 8 a.m. today.

An overheated sweep generator radio testing meter was apparently to blame. It was mounted on a wooden panel at the rear of Thompson's electrical repair shop, 1508 Cook.

Owner Lawrence Thompson, who lives upstairs in Parkway Apartments, said he worked Monday night and may have forgotten to switch off the instrument before leaving.

He estimated damage at about $150.

Change of Plea To Guilty Asked By Three Sailors

Three British seamen charged with wrecking an officer's cabin on board the freighter Baron Inverclyde at Government Graving Dock Friday tried to change their pleas to guilty in Esquimalt court Monday.

On Saturday they had each elected trial by judge and jury and were remanded to Monday to set a date for preliminary hearing.

They were remanded to next Monday for preliminary hearing, or formal change of plea, depending upon prosecutor William McIntyre and Magistrate H. C. Hall.

John Burns, 19, and Patrick Sales, 20, both from Middlesex, and Frederick Phipps, 24, London, were taken into custody shortly after midnight Friday and charged with wilful damage over $50 value.

Phipps, in addition, was charged with assault of second engineer Henry Frederick Kerr on board the ship, in Esquimalt for repairs.

Committee Setup Comes Under Fire

The structure of city council committees laid down by Mayor Percy Scurrah came under fire at a parks committee Thursday.

Ald. M. H. Mooney, chairman; Ald. D. J. Proudfoot and Ald. Mrs. Lily Wilson felt the subcommittees included under the broad category of "parks" was confusing.

These are boulevards and beaches, recreation facilities, city beautification, town planning, Ross Bay Cemetery, harbor, shipping and ferries, Gorge Waterway, Island Highways, health and morals, social welfare, Aged Men's Home and Aged Women's Home.

"Why do Island Highways come under parks—doesn't that include the Roundabout?" asked Ald. Mooney.

"Oh no you don't," said Capt. Proudfoot.

FERRIES?

"Are there any minutes on what has been done with respect to ferries?" he asked. He was told the mayor has been handling this matter himself.

Isn't zoning a matter for public works? Doesn't the federal government have authority over harbors? If this committee is responsible for beautification, why are not its members on the Capital District Improvement Commission?

Why are there no minutes on the Gorge Waterway? Why is the Aged Women's Home on the list, this has nothing to do with city and is run by a private board.

Why are no members of the city health and welfare subcommittee represented on the Union Board of Health?

These and other questions will be put to Mayor Scurrah by the committee.

Thief Overlooks Better Watches

An undiscriminating thief who broke into the Clock Shop, 1037 Fort, overlooked the stock of more expensive timepieces and wound up with 13 cheaper wrist and pocket watches.

Total retail value of the missing men's and lady's watches was $165.58.

A patrol constable found a rear door of the shop broken in at 4.24 a.m. Sunday.

'FAITHFUL, PATIENT'

Chinese Minister Retires; Honored

A "faithful, patient ministry" ended Monday night for Rev. M. F. Leung, 72, minister of the Chinese Presbyterian Church here for 46 years.

The pioneer church worker was honored in Cantonese and English at a farewell service in the church before a congregation of more than 100.

Principal address was given by Dr. David N. Smith, director of Presbyterian Chinese missions in Canada, who was present at Mr. Leung's ordination in 1919.

"Mr. Leung has built well and worked faithfully in the church," he said, "his has been a faithful, patient ministry."

Other messages of goodwill came from Chaplain C. H. Maclean, RCN, moderator of Victoria presbytery, Presbyterian Church, and Dr. J. L. W. McLean, St. Andrew's Presbyterian Church.

Appreciation for Mr. Leung's long service was given in Cantonese by Lee Gan, president of the Chinese Benevolent Association; George Joe, president of the Chinese Chamber of Commerce; Lee Wo, long-time elder in the church, and Mrs. Gee Sing, oldest member of the congregation, who presented a gift to the minister.

Before coming to Canada, Mr. Leung was a minister in Canton for four years.

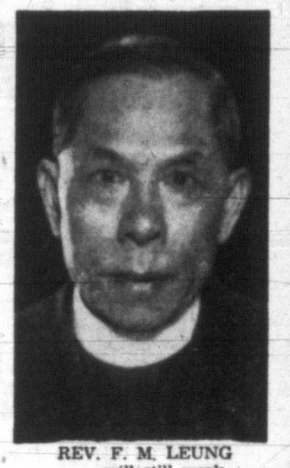

REV. F. M. LEUNG
. . . will still work

But, Dr. McLean said, retirement does not spell the end to his 50-year ministry.

"In Victoria a retired minister doesn't quit," he said. "He keeps on doing the work of the Lord."

Dr. McLean presented a cheque to Mr. Leung on behalf of the Presbyterian mission board in Toronto. Mrs. Leung received a bouquet of flowers.

New minister of the church is Rev. Andrew Ng, chairman of the farewell program.

TOPICS OF THE DAY

Sale of 23 city lots and a road allowance to Kiwanis Village Society for $8,500 is expected to be recommended to the city Council Thursday.

The Cedar Hill Road property adjoining the present "village" was valued by the assessor at $21,000.

The council finance committee viewed the lots, chopped the estimate in half then gave a further reduction to the society because of its intended use as a haven for elderly persons.

* * *

Raymond D. Wright, 671 Grenville, was fined $10 each on two charges of failing to have lighted headlights on his car, after pleading guilty in Esquimalt police court Monday.

* * *

The fourth annual meeting of the Ontario Social Group will be held Wednesday, at 8 p.m., at 1400 Broad.

Former residents of Ontario will be welcomed.

* * *

An overnight break-in at Shearing's Food Market, 810 Catherine, yielded 15 packages of cigarets and a box containing $1 in sales tax money.

A panel composed of members of the Real Estate Board of Victoria will discuss "The Objectives of the Society of Residential Appraisers" at a luncheon meeting of the board Wednesday noon at the Empress Hotel.

A truck load of food, furniture and clothing will be unloaded at the Robert Durocher home at Sooke Wednesday to help re-establish the family.

The Durocher family lost its home and two children in a fire at Sooke last December. Since then the father has been unemployed.

Clothing and furniture were donated by residents of Greater Victoria in a drive started by the Mount Tolmie Cubs who have adopted three-year-old Beverley Durocher as a member of the pack.

Former City Man Gets New Post With B.C. Electric

Ted Fox, well known throughout B.C. as a member of the B.C. Centennial Committee, has been named B.C. Electric director of public information coast-metropolitan area.

The territory covers Burnaby, Richmond, North Vancouver City and District, West Vancouver, Sechelt and Malaspina Peninsulas, Squamish and the Fraser Canyon area to Ashcroft.

Formerly a Victoria newspaperman, Mr. Fox joined B.C. Electric in Victoria. He was named special representative on the mainland in 1949, and for the past 16 months has been director of publicity.

ASK The TIMES

Q. A visitor in the public gallery of the local legislature is forbidden to take notes of members' speeches. Is this true of all provincial legislatures? What is the significance of the ruling? R.I.B.

A. Records of legislature speeches can be made only by authorized persons, as untrained individuals misinterpret, and take too much latitude in their findings. The clerk of the legislature can take notes, as can the press, and in Commons, the representative of Hansard, the verbatim transcript of House proceedings. As far as is known, all of Canada's provincial legislatures have the same ruling. It started more than 200 years ago in England, when individuals were making poor reports of what went on in Commons, and using these reports to their own advantage.

Anyone wishing a question answered is invited to send the problem along to The Times, addressed to "Ask The Times", Editor. Questions and answers will be published daily.

All questions should deal with matters of fact and be of general interest. The Times does not undertake to solve conundrums.

City Lawyer Named

Robert H. Green, city lawyer, of 2099 Lansdowne, has been appointed by the cabinet to the three-man provincial assessment appeal board.

Chairman is Kenneth M. Beckett, Vancouver. The chairman receives $100 a day, members $75.

School Board Receives Car For High School Training

Victoria's high school driver training program has started.

Morrison Chevrolet Oldsmobile Ltd., Monday preesnted the keys of a 1958 car to school board chairman, Mrs. W. W. McGill at a luncheon in the Empress Hotel. The luncheon was co-hosted by the Junior Chamber of Commerce who suggested and supported the program.

The car will be moved from high school to high school, as driver training is completed. Instructors are from the motor-vehicles branch.

From Victoria's high schools, 77 students are already enrolled in the course.

Sam Keeble, sales manager of Morrison, made the presentation to Mrs. McGill.

The course costs $25, including the fee for drivers' licence. Remainder goes to pay instructors.

A dual-control car is used, and the first high school to benefit was Esquimalt High.

Instruction periods start at 5 p.m., and last for about one hour.

PUBLISHER'S NOTEBOOK

By STUART KEATE

New Year's Eve With the MRA

New Year's Eve, 1943, was for me unforgettable; I spent it on a corvette on a broad, moonlit and strangely peaceful patch of the western Atlantic.

So was New Year's Eve, 1957. I spent it in a vast, almost deserted San Francisco theatre, watching a religious movie.

Keate

How this came about passeth all understanding. We were walking along Geary Street, nearing our hotel, when a cheery grey-haired gentleman dashed out into the street from the lobby of the Curran Theatre, put his arm on my shoulder, and asked me if I wasn't the fellow who used to write up the old rugby games at Brockton Point.

* * *

It must have been about 20 years since I'd seen A. B. Carey. He had been coach of the UBC English rugby team when his son David was a star five-eighths. Later he had served a term as president of the Rugby Union, when the game was thriving and McKechnie Cup rugger was at its peak.

* * *

The billboards outside the theatre showed a number of African natives in costume, and bore the simple title: "Freedom."

"A.B." (as we knew him) explained that it was a Moral Re-Armament picture, and asked us if we wouldn't come back to the late show, to have a look at it.

MRA, as you may recall, was the inspiration of Dr. Frank Buchman. Although we haven't heard too much about it in recent years, it has been expanding and now operates on a global basis.

* * *

We went along to the Curran at the appointed hour and found a slim audience—half a dozen Negroes, a few elderly people, and a couple of youths who seemed almost to have wandered into the theatre by mistake.

"Freedom" turned out to be a strangely fascinating picture. Although beautifully photographed, in color, it was performed by amateurs. Its script was agonizingly stilted and its stitching awkward. Yet it was this very simplicity, this lack of sophistication, which lent the picture its charm—and its impact.

The story is of an African colony's struggle for independence from a thinly-veiled "Imperial power." This could be achieved, the film said, if all parties to the negotiation practiced the MRA creed of absolutely honesty, absolute purity, absolute unselfishness and absolute love.

Human nature being what it is, this may be a difficult theory to translate into world-wide action. Nevertheless, it is a tremendous idea, and one which does not diminish admiration for men like my friend Carey, who have devoted their lives to the ideal.

And, after all, not an uninspiring credo with what to face the New Year.

SHOPPING GUIDE

For Holiday in Honolulu You Need Cruise Clothes!

By PENNY SAVER

So you're one of those lucky, lucky sun worshippers setting sail at the end of this week for Honolulu on the Ss. Leilani. It would be an understatement to say that you'll be enjoying yourself as you cross the blue Pacific Ocean or lounge on the warm sands of the southern islands. To put it simply . . . you'll have a ball!

Let's get to work and pack your suitcase with the most appropriate and pretty cruise wear imaginable!

The cotton dresses I've found are for you budget-wise ladies. They are light and gay looking in a variety of styles for different activities during the holiday and the colors . . . gorgeous! Price? Fantastic at $9.95 up!

Here are some dandy holiday casual shoes to keep you in comfort all during the days ahead. They are soft loafer type shoes with rubber soles. I tried a pair on just the other day, and I felt as if I was walking on air! They are wheat colored and come in many women's sizes for $6.95.

* * *

Coming back to the chilly and bitter winds of Victoria (because after all we're not all sailing away on the Ss. Leilani) I see that the snow boot manufacturers are being optimistic about the weather . . . they've sold dozens of the famous boots with the toggler elastic buckle, and the fleece lined interiors. These boots come in women's sizes with a rainproof finish at $6.95. The colors are black and beige.

* * *

For our men friends who are either travelling or staying home, I tripped on some all-wool worsted slacks today, priced at $15.95. Though they are warm, these slacks are light for wearing . . . Men, you can't lose!

To top that pair of slacks, there was a collection of sports shirts bearing top quality brand names and low, low prices. You'd be surprised to see the beautiful shirts in wool plaids and rayon mix. Especially the price range! It's only $3.95 up.

* * *

For readers who were asking about black patent leather umbrella bags . . . they're back in town. These large-sized useful items in purse wear, have an umbrella attached to the side and can look dressy or casual at the mere price of $8.95. You'd better hurry if you're interested in purchasing one of these carry alls . . . everyone wants one and there's a limited stock!

* * *

For the merry makers sailing on Friday on the Ss. Leilani, I wish you a wonderful voyage to Honolulu! And for the faithful "stay at homes" like myself . . . buy a sun lamp . . . it's the next surest way to acquiring a sunburn!

Phone me at 2-3131.

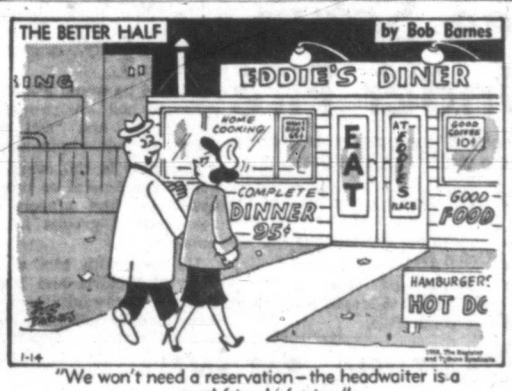

"We won't need a reservation—the headwaiter is a good friend of mine."

TODAY'S RECIPE

PEACH CREAM TORTE

Two cups sifted all-purpose flour, ¾ cup sugar, ¼ teaspoon baking powder, 1 teaspoon salt, ¾ cup butter or margarine (half shortening if desired), 1 (No. 2½) can peach slices, 1 teaspoon cinnamon, 2 egg yolks, 1 cup commercial sour cream.

Measure flour, ¼ cup sugar, baking powder, salt and butter into a mixing bowl. Work with the fingers until a moist crumb-type mixture is formed. Turn into a lightly greased 8 or 9-inch square pan. Press crumbs firmly over bottom and up sides of pan to form an even "crust." Arrange well-drained peach slices over bottom of pan and sprinkle with remaining ½ cup sugar mixed with the cinnamon. Bake in a hot oven (400 degrees F.) for 15 minutes. Remove from oven and spoon over peaches the egg yolks beaten into sour cream. Return to oven and bake about 20 minutes longer, or just until peaches are glazed a rich golden brown. Serve warm or cold, either plain or with light cream, whipped cream or ice cream. Makes 6 to 8 servings.

by Alice Brooks

Knit in Colors

Easy-to-knit afghan uses odds and ends of wool for butterflies in varied colors.

Pattern 7190: knitting directions for 10-inch block, just butterflies or alternated with plain blocks, seed-stitch border. Knit plain blocks and watch TV.

Send thirty-five cents (coins) for this pattern (stamps cannot be accepted) to The Times, Household Arts Dept., 60 Front St. W., Toronto 1-A, Ont. Print plainly name, address, pattern number.

Send twenty-five cents more for a copy of our Alice Brooks Needlecraft Catalogue. Two complete patterns are printed right in the book . . . plus a variety of designs that you will want to order: crochet, knitting, embroidery, huck weaving, quilts, toys, dolls.

Official Visit—District deputy Mrs. E. Major was welcomed at a recent meeting of Princess Alexandra Lodge, No. 18, Daughters of England, on her official visit. She installed the officers, assisted by president of Primrose Lodge, No. 32, Mrs. E. Anderson. Officers named were Mrs. A. Hornsby, past president; Mrs. E. Hopwood, president; Mrs. F. Howe, vice-president; Mrs. E. Swan, secretary; Mrs. M. Porter, treasurer; Mrs. M. Barnes, recording secretary; Mrs. E. Jacklin, chaplian; Mrs. M. Radford, first guide; Mrs. M. Wright, second; Mrs. A. McVie, fourth; Mrs. E. Cunningham, pianist; Mrs. M. Dwyer, inner guard; Mrs. A. Gorton, Mrs. McVie and Mrs. M. Wright, trustees; Mrs. I. Shingleton and Mrs. M. Watson, auditors.

Pioneer Club, Women's Benefit Association, Review No. 1, at home of Mrs. M. Stephens, 1521 Belcher Avenue, Friday at 2.30 p.m.

Carne Rebekah Lodge, No. 45, IOOF, Thursday, 7.30 p.m. Oddfellows' Hall, Douglas Street. Installation of officers.

WHY GROW OLD?

By JOSEPHINE LOWMAN

Weak Arches Tire You; Arch Exercises Offered

Aching feet can make one feel weary all over

Recently I have written about chronic fatigue, that saboteur which takes the bloom off of daily living! We must not forget two factors which often cause us to feel tired. Either eye strain or aching feet can make one feel weary all over, and this is a fact!

Many women who need eyeglasses will not wear them and therefore experience such fatigue and also age themselves by acquiring squint lines. They give an even greater impression of age because they fumble about and do not recognize their best friends when passing them on the street!

When your feet are tired or burn or ache, it also gives you a feeling of complete exhaustion. Often the trouble comes from weak arches. Every once in a while I give you exercises to strengthen the arches. If you are overweight, or pregnant, or stand on your feet many hours each day, it is a good idea to take these as preventative measures.

1. Sit on a chair with your legs extending out in front of you, heels on the floor. Soles of the feet face each other. Now circle outward with the feet as though you were piling up sand between them. Continue.

2. Sit in a chair or on a stool. Take one end of a towel in each hand. Put your feet on the towel with the centres of your feet on the towel. Push the towel away from you as you straighten your knees and point your toes. Hold for a few moments. Rest. Push again, etc.

3. Just walking about the room on the outsides of your feet is a splendid corrective exercise. So is picking up marbles with your toes.

If you would like to have my exercises for the feet send a stamped, self-addressed envelope with your request for leaflet No. 14 "Take Care of Your Feet." Address Josephine Lowman in care of this newspaper.

4602 SIZES 14½—24½

by Anne Adams

For Half-Sizers

You'll love the slender flattery of this step-in, and you'll love the way this half-size printed pattern fits you correctly, fashionably at the shoulders, waistline, hips. Sew it now.

Printed Pattern 4602: Half sizes 14½, 16½, 18½, 20½, 22½, 24½. Size 16½ requires 4⅜ yards 35-inch fabric.

Printed directions on each pattern part. Easier, accurate.

Send forty cents (40c) in coins (stamps cannot be accepted) for this pattern. Please print plainly size, name, address, style number.

Send order to Anne Adams, care of The Times Pattern Department, 60 Front Street W., Toronto 1-A, Ont.

Plan Supper—At a meeting of the Alpha Group, Metropolitan United Church Women's Association, plans for the men's supper on Jan. 30 were made. Mrs. E. J. Bonfoy is convener. Mrs. William McCulloch presided at the meeting in the church parlor. Devotional was given by Mrs. M. Young and Mrs. E. Burrows. Tea was served by Miss E. Hart and Mrs. R. J. Fansett.

LOUISE DAVIS

On Etiquette

APPLYING COSMETICS IN PUBLIC

I have been in on some discussions lately as to whether or not it is correct to put on lipstick in public. May we have your rule or views on this? And I w about men combing their hair in public or in the presence of their dates?

LOUISE DAVIS ANSWERS:

As long as there is a powder room, bedroom, bathroom or any other hide-away available, it is always better to take advantage of them rather than apply make-up in public or in the presence of other people. If it is inconvenient, awkward or impossible to find privacy for a few moments, one can then put on lipstick as quickly and unobtrusively as possible. Sometimes a quick dab can suffice until a better job can be done later, or at least it wouldn't be so apparent. It is a worse misdeameanor for a man to use a comb excepting in private. If on a date, his comb is needed and if the girl isn't looking, I suppose he could sneak a few sleight of hand strokes with the comb!

Louise Davis

WHEN FOOD DROPS ON TABLECLOTH

While eating in a restaurant or hotel and some food accidentally falls on the tablecloth, what does one do to avoid embarrassment?

LOUISE DAVIS ANSWERS:

This can and does happen to almost everybody sooner or later and there is no reason for embarrassment. The best way is not to make an issue of it, even in your own mind. If the food on the cloth is soft, casually pick up your knife, scrape it up and put it back on your plate. If it is a large item, such as a chicken leg, you can manipulate it with your knife and fork to get it back where it belongs. If there is a stain, such as from gravy, there is nothing you can do about it except to forget it and enjoy your meal as though nothing happened.

MANNERS

If you don't want to be thought rude don't go around asking a lot of personal questions. If people want you to know how much they paid for something, how much they earn, how old they are, etc., they'll tell you without your asking. If not, they will resent being forced into a corner where they either have to tell or refuse.

Curiosity not only killed the cat—it has often killed friendships in the making!

Delicate Pink Lace Chosen as Bridal Gown; Marriage Vows in Naden Chapel

A gown of pale pink lace was worn by Miss Sharon (Sherry) Elizabeth Wallis for her recent marriage to William Corry Patterson, RCN.

The ballerina-length dress was posed over a hoop and the bodice featured a wide square neckline and three-quarter-length sleeves. A shoulder-length veil of pink illusion net was held with a little coronet of lace and flowers. Jewelry was a gold cross and chain, a gift of the groom, and the sunburst bouquet was of white chrysanthemums and carnations.

The bride is the daughter of Mr. and Mrs. W. H. R. Wallis, Dryfe Street, and the groom is the son of Mr. and Mrs. J. Patterson of Chapman's Camp, B.C.

Chaplain H. Todd officiated at the ceremony, which was held in HMCS Naden Chapel.

Father of the bride escorted her up the aisle which was marked with baskets of white chrysanthemums and red ribbon.

Mrs. Ronald Horsland was matron of honor in a gown of blue lace styled similarly to the bride's. She wore a bandeau of blue lace dotted with flowers. Her bouquet was of pink carnations.

Best man was Kenneth Dobie, and ushering were John White and Ivan Anderson.

Home of the bride's parents was scene of a reception following the ceremony. A two-tier cake centred the bridal table, flanked with tall crystal candelabra and pink candles. The room was decorated with large pink and white wedding bells.

David R. McAdams proposed a toast to the bride.

A turquoise wool dress in one-piece style was worn by the new Mrs. Patterson for her wedding trip up-Island. She wore a hat in a matching shade and brown accessories. Her outfit was topped with a pale beige coat, and her corsage was pale pink heather and carnations.

Now for that plain food. How about a nice old-style boiled beef dinner served with horseradish applesauce? Buy about four pounds of lean boiling beef, put it in a deep kettle. Add 1 teaspoon whole cloves, 1 sliced onion, 2 tablespoons vinegar, 2 tablespoons salt, 1 tablespoon sugar and a piece of bay leaf. Add enough boiling water to cover the meat. Cover the kettle and simmer until the meat is tender, about 2½ hours.

Winter hands
SPECIAL
in the GIANT 10 oz. jar only $1.25

Overnight — Noxzema soothes sore, cracked, winter-chapped skin to cool comfort. For *medicated* Noxzema softens . . . heals . . . restores dry, parched skin to normal in *only 24 hours*. Stock up on *greaseless, medicated* Noxzema while this "Winter Special" lasts!

SMOKES FOR CANADIAN MILITARY PERSONNEL
serving with the United Nations Emergency Force in the Middle East

$1.60 sends 400 EXPORT CIGARETTES
or any other Macdonald Brand
Postage included
Mail order and remittance to:
OVERSEAS DEPARTMENT
MACDONALD TOBACCO INC.
P.O. Box 490, Place d'Armes, Montreal, Que.
This offer is subject to any change in Government Regulations.

Nothing else equals Javex when it comes to swishing stains from porcelains. Smart housewives use it every day for shining-fast wipe-ups in kitchen and bathroom. Javex saves you money, too. For what other household product does so many jobs at such low cost?

Javex REGISTERED TRADE MARK IN DRY FORM OR LIQUID
SANITIZES AS IT CLEANS

You may prefer Javex in Dry Form for some jobs, in Liquid for others. Both forms are similarly efficient in kitchen, bathroom and laundry.

J-157

JAVEX "5-IN-1 ACTION" CLEANS · KILLS GERMS · BLEACHES · REMOVES STAINS · DEODORIZES

Insist on Javex . . . for over twenty years Canada's favourite bleach

Now—Drive Right Into...

the Vance MOTOR-HOTEL
Drive in and step out into modern hotel comfort in the heart of downtown Seattle. No parking problems—your car is under the same roof—ready for you at a moments notice. You'll enjoy a stay at the Vance where rates are moderate.
HOTEL Vance 7th AVE. & STEWART SEATTLE EL. 2700

BIG THINGS COMING — SO
STORE WILL BE CLOSED ALL DAY WEDNESDAY
(Except for Payment of Accounts)
On—Over and Under Douglas
Eddy's for WOMEN & CHILDREN

Women

Editor Elizabeth Forbes

OF PERSONAL INTEREST

Reception in HMCS Crescent

A farewell reception will be held this evening in the foc'sle of HMCS Crescent prior to the departure of the ship for a training cruise. Capt. M. G. Stirling, commanding officer, and officers of the ship will act as hosts. HMCS Crescent is senior ship of the Second Canadian Escort Squadron which leaves Thursday for an 11-week cruise to the Far East.

Among those who have accepted invitations for the reception are Defence Minister G. R. Pearkes and Mrs. Pearkes, A. de B. McPhillips, MP, and Mrs. McPhillips, Premier W. A. C. Bennet and Mrs. Bennett, Mayor P. B. Scurrah and Mrs. Scurrah, Reeve A. C. Wurtele and Mrs. Wurtele, Reeve F. E. Norris and Mrs. Norris, Reeve A. Ash and Mrs. Ash, Vice-Admiral T. E. Reid (Retired) and Mrs. Reid, Rear-Admiral H. S. Rayner, DSC, CD, RCN, and Mrs. Rayner; Brig. J. S. Adam and Mrs. Adam, Commodore P. D. Budge and Mrs. Budge, Commodore V. S. Godfrey (Retired) and Mrs. Godfrey, Commodore J. C. I. Edwards (Retired) and Mrs. Edwards, Commodore (E) J. B. Caldwell and Mrs. Caldwell, Surgeon Commodore E. H. Lee, Capt. P. E. Haddon and Mrs. Haddon, Capt. J. C. Littler and Mrs. Littler, Capt. D. W. Groos and Mrs. Groos, Capt. R. Jackson and Mrs. Jackson, Capt. (E) J. Doherty and Mrs. Doherty, Capt. (E) E. Revfem and Mrs. Revfem, A/Capt. (E) J. Osborn and Mrs. Osborn, Capt. G. A. V. Thompson and Mrs. Thompson, Capt. (S) C. N. Laws and Mrs. Laws, Surgeon Capt. T. B. McLean and Mrs. McLean, Group Capt. W. L. Gillespie, RCAF; Col. Shragge and Mrs. Shragge, Col. P. S. Cooper and Mrs. Cooper, Lt.-Col. J. C. Cave and Mrs. Cave, Commissioner and Mrs. C. W. Harvison, Mr. Seth Halton and Mrs. Halton, Mr. Stuart Keate and Mrs. Keate, Mr. William Dumsday.

Reception for Rev. Jones

The congregation of St. Mary's Church, Oak Bay, held a social gathering on Monday evening in the parish hall to celebrate conclusion of Rev. Hywel J. Jones' first year as rector of the church. Mr. J. Robertson acted as master of ceremonies for games which started the entertainment. Then followed an address given by Mr. R. A. Wootton, chairman. Presentation of a leather desk set from the congregation was made to Rev. Jones by Mr. H. A. Brown. Mr. C. F. Drager presented Mrs. Jones with a bouquet of red roses. Refreshments were served by members of the various organizations of the church.

Dance at Golf Club

The Victoria Golf Club will be the scene of gaiety when members and friends of the club gather for the supper dance on Saturday evening. Dress will be formal and music for dancing will be presented by the Ruud Trio. Reservations have been made by many members, including Major R. R. McGregor who will attend with 10 friends. In the party will be Mrs. M. Marsden-Jones, Mr. and Mrs. Franklyn Cox, Mr. and Mrs. Muir Graham, Mr. and Mrs. Joseph Pearson and Dr. G. W. McIntosh and Mrs. McIntosh from Winnipeg.

Also planning to attend are Mr. and Mrs. R. T. Bailey, Mr. and Mrs. A. H. Alexander, Mr. and Mrs. H. Smith, Mr. and Mrs. Conway Parrott and Mr. and Mrs. R. R. Wilde. In a group together will be Mr. and Mrs. C. P. Rutherford, Mr. and Mrs. C. Sutton, Mr. and Mrs. Charles Powell, Mr. and Mrs. William McColl and Dr. Alan Daysmith and Mrs. Daysmith.

For Bride-Elect

A corsage of sweetheart roses was presented to Miss Jette Jorgensen at a shower given recently by Mrs. J. Weinberg at her home on Admirals Road. Gardenias en corsage were presented to the bride-elect's mother, Mrs. Jens M. Jorgensen; the groom-elect's mother, Mrs. J. W. Gillam, and the groom-elect's grandmother, Mrs. L. Gillam. Pink carnations and chrysanthemums decorated the refreshment table and a large basket decorated with pink streamers held gifts. Guests included Mrs. M. Porter, Mrs. P. Emery, Mrs. H. Weinberg, Mrs. F. Unwin, Mrs. F. Gilbert and the Misses Glenda Gillam and Gail Truscott.

Here From Winnipeg

Staying at the Empress Hotel are Dr. G. W. McIntosh and Mrs. McIntosh of Winnipeg who are spending a few days in Victoria visiting their friends Mr. and Mrs. Joseph Pearson of Beach Drive. Dr. and Mrs. McIntosh have been holidaying in California.

A Visitor

Miriam Green Ellis, former editor of the western division of the Family Herald and Weekly Star, is a visitor in Victoria at present from Winnipeg. She is staying at the Empress Hotel.

Back to School

Mr. Bill McElmoyle, the younger son of Dr. W. A. McElmoyle and Mrs. McElmoyle returned to his classes yesterday at Shawnigan Lake Boy's School. Bill has spent the past month with his parents and sisters at the family home on Rockland Avenue.

DISCUSSION

Older Citizens' Housing; Ugly Billboards

A large turnout at a meeting of the Local Council of Women, Monday, discussed plans for the annual meeting Feb. 17 and 18 and for the Provincial Council Conference, Feb. 11 and 12. Mrs. N. Phillips was named chairman of nominations for the Local Council at the meeting, which was chaired by Mrs. E. L. Johns.

Delegates to provincial conference will be Mrs. Johns, Miss M. Storey, Mrs. M. Campbell and Mrs. E. Mortimer.

Resolutions to be made at the annual local council meeting were discussed.

A report on progress of the senior citizens' housing committee was given by Mrs. A. J. Tullis. She told the meeting that land for the housing has now been paid for and that the committee is continuing to raise money.

"The more money we raise, the lower the rents will be," she said.

Mrs. Tullis also proposed that the council take action on unsightly advertising billboards in Victoria and on surrounding highways.

The meeting discussed the question and decided to investigate the matter further.

Mrs. Tullis cited a New England case, whereby ugly billboards had been removed as a result of action taken by a women's organization.

Clothes Shipped—At a recent meeting of Major John Hebden Gillespie Chapter, IODE, Mrs. R. H. Spilsbury, services at home and abroad secretary, reported that warm clothing valued at $114 had been shipped overseas. Also sent were 20 filled ditty bags. Educational secretary Mrs. H. Molyneaux reported that three copies of "Land of Shining Mountains" and IODE calendars had been sent to the chapter's adopted schools at Alezea Lake, Cayuse and Langford. Donations were made over the holiday season to children of new Canadian families and immigrants at the Immigration Building.

Television Sets For Hospital

Two television sets will be donated to Veterans' Hospital by the Women's Auxiliary, it was announced at a recent meeting. One will be used in the isolation ward and the other in the upper pavilion.

Mrs. Wallace Courtney presided at the meeting during which Mrs. George Ree reported that 265 patients were visited during the holiday season. Gifts of cigarets and tobacco were given to patients. Some patients were given gifts of money.

Mrs. Ree was in charge of visiting, assisted by Mrs. F. E. Clarke, Mrs. C. R. Colbert, Mrs. G. R. Fleming and Mrs. A. E. Meads.

Mrs. Carew Martin reported for Miss Jean Roberts on the library committee, that 223 books were distributed to patients during December.

Mrs. J. Barr reported that 94 arrangements and 31 baskets of greens were used in decorating the hospital for the holiday season.

Evening Branch, Christ Church Cathedral Woman's Auxiliary, Thursday, 8 p.m. Memorial Hall. Installation of officers.

Montague BRIDGMAN LTD
China · Crystal · Gifts
511 Government St. Phone 3-0821

The Queen, Prince Philip, Prince Charles and Princess Anne visited Bertram Mills circus last week. It was their first visit. When the clowns splattered flour and water over each other Charles clutched the Queen's neck with excitement. Anne contrived to get left behind during the interval when they visited the menagerie. She refused to leave the elephants in their pens. "Can you get some sugar for me to give them?" Anne asked trainer Doreen Duggan. Doreen didn't have any. She nipped round the corner and came back with a 4-lb. loaf. Anne and Doreen tore it apart and fed hunks to the elephants. Then Anne ran off after the others, shouting over her shoulder "Elephants are wonderful." Here the Royal family are seen leaving the circus after the show.

Wives of Two Liberal Leadership Contestants the Shock Absorbers

OTTAWA (CP) — There's excitement and suspense in the homes of the two top Liberal leadership contestants. The wives are getting ready to battle for their husbands.

"Paul will want me right there under his nose all the time—to act as sort of a shock-absorber," says Mrs. Eleanor Martin, wife of the former health minister.

The 54-year-old Mr. Martin and the 60-year-old Lester Pearson, former external affairs minister, square off for the leadership at the three-day party convention opening here today. Two other contestants are Mayor Don Mackay of Calgary and Mayor H. Lloyd Henderson of Portage la Prairie, Man.

"Isn't it funny," said Mrs. Martin in an interview. "I should be used to it, after being married to a political man for more than 20 years, but I churn inside whenever Paul makes a speech. I've had instructions to try and look calm and serene this week."

Mrs. Maryon Pearson, the woman in the other corner, says she no longer is nervous about her husband's speeches.

"I used to be, but had to give that up when the speeches become so numerous. And besides, I know that he isn't nervous."

The two women have some things in common. They both are married to hard-working, busy politicians and admit to some lonely nights at home while their husbands move about the country to meet speaking engagements and build up political good will.

Each has two children, a boy and a girl. The Pearson children are married and have presented their parents with five grandchildren. The Martin children are still going to school.

Winnipeg-born Mrs. Pearson says she enjoys her role but sometimes wishes she was simply the wife of the history professor she married in 1925. She met Mr. Pearson while she was a student and he was a lecturer at the University of Toronto.

BUYS HIS TIES

He was wearing bowties even then. But since then she has been buying most of his ties.

"He hates shopping and usually likes the ties I buy for him but he doesn't care for the flamboyant ones that are often given to him as gifts."

The Pearsons usually spend their evenings at home when the former career diplomat isn't away on his frequent trips.

"He likes eating at home and is very flattering about my cooking."

Mrs. Martin, native of Windsor, Ont., was a graduate pharmacist, working in one of her father's drugstores at Windsor when Mr. Martin popped the question. They were married in 1936, a year after he captured Parliament's Essex East seat, which takes in Windsor.

The wife of an MP, she says, meets many interesting people "but you have little family life. Paul is away three-quarters of the time."

The wives of young party members, she advised, "must learn to resign themselves to spending a lot of time alone."

"You have to develop your own circle of female companions."

Mrs. Martin had periods of "feeling sorry for myself," but she consoled herself by concluding: "You must always remember that it is your husband's life and the periods of loneliness pass quickly."

Chi Rho Banquet

An Epihany scene was theme of the banquet dinner of the Chi Rho Fellowship of Christ Church Cathedral, held in Oak Bay Beach Hotel recently. The head table was decorated with a scene of the Wise Men and their camels visiting the birth place of the Baby Jesus. Crowns formed a colorful place setting arrangement.

At the head table were Miss Elizabeth Dewar, president; Dean and Mrs. Brian Whitlow, Rev. and Mrs. R. E. H. Howell, Miss Beryl Harrison, secretary, and W. H. Lemmon, treasurer. Twenty-eight members and guests attended.

The Dean offered a fitting reply to the toast to the church. Rev. Howell as guest speaker, gave a talk on church affiliated organizations.

Entertainment included group singing and games led by Miss Dewar and Neil Magrath.

Crumble one Oxo cube with one tsp. flour. Add cup cold water, bring to boil. Simmer 5 minutes.

Clubwomen's News

Gives TV Set—At a meeting of the Robert Burns McMicking Chapter, IODE, in the Foul Bay Road home of Mrs. A. Flinton, it was voted to present a TV set to the Carolyn Macklem Home. Mrs. Owen Fowler presided. Letters of thanks were read from the chapter's adopted patient at Veterans Hospital and from blind friends, all of whom received gifts during the holiday season. A sum of $270 was realized from a raffle. Empire study convener Mrs. V. Edwards read an article, "The Crown"; Misses Pearl Barbour, Ruth Caldwell and Margery Tindall acted as nominating committee. Plans were made to hold the annual meeting in Holyrood House on Feb. 4 at 8 p.m.

Prairie Lilies

OTTAWA (CP) — It wasn't difficult to spot women from Saskatchewan when the Liberal leadership convention opened today. They were wearing big imitation prairie lilies.

Mrs. Jessie Caldwell of Saskatoon, president of the National Federation of Liberal Women, arrived in Ottawa Sunday wearing a large paper replica of the orange and black provincial emblem.

She carried a boxful of 50 more flowers, made by Saskatchewan party members, and told a press conference she hoped women delegates from other provinces would be decked with their distinctive floral emblems.

Aldyen Hamber Chapter, IODE, home Mrs. Graham Harris, 377 Foul Bay Road, Thursday, 8 p.m.

NOT BEST DRESSED

LONDON (UP)—The New York Dress Institute was "impertinent and ignorant" in including Queen Elizabeth in its best-dressed women list this year, according to the Woman's Sunday Mirror.

"With our hands on our hearts, we cannot say that she is even among the 12 best dressed women in this country, let alone the world," the paper said.

Sum of $125 To Help Buy Floor Covering

At annual meeting of the Evening Guild, St. John's Anglican Church, Colwood, a sum of $125 was voted to the church committee to assist in obtaining floor coverings for the vestibule and anterooms of the parish hall.

The following executive was elected and installed: Mrs. R. L. Page, honorary president; Mrs. Mary Greenhough, president; Mrs. Dorothy Maxie, vice-president; Mrs. Mary Percival, secretary, and Mrs. Beverley Law, treasurer.

Mrs. Edith White reported that gifts from the Sunday school children sent to the Diocese of Athabasca, had arrived and that, in some cases, were only gifts received.

Plans were made for a tea and sale of home cooking in February and Mrs. Elizabeth Gardiner was named convener of a bread baking contest in connection with this sale.

Refreshments were served by Mrs. D. Maxie and Mrs. Verna McKibbin.

Women's Progressive Conservative Association, Thursday, 2.15 p.m., Orange Hall.

Esquimalt Women's Institute, at home of Mrs. A. C. Hopwood, 635 John Street, Thursday at 2 p.m. Tea will be served.

Married in Penticton To Live in Victoria

Of interest in educational circles is the recent marriage of Miss Claire Lenore O'Connell, teacher at Oaklands' Elementary School and daughter of Mr. and Mrs. D. P. O'Connell of Penticton.

Her groom is Larry Roy Lowe, RCN, who is serving in HMCS Athabaskan and is the son of Mr. and Mrs. R. B. Lowe of Hedley, B.C.

The wedding took place in St. Ann's Catholic Church in Penticton with Rev. Fr. Francis Quinlan officiating. Traditional wedding music was played by organist Mrs. L. G. Delacherois.

For the afternoon wedding, the bride wore a white bengaline suit. The fitted jacket featured a soft wide collar and three-quarter-length sleeves. Her feather cloche hat and accessories were also in white. She carried a bouquet of red carnations.

Red velvet afternoon dresses were worn by bridal attendant Mrs. Ted Bowsfield, matron of honor, and Miss Sherry McDonald, Victoria. The princess line gowns featured high necklines and Empire waists. They wore matching velvet bows on their heads and carried nosegays of white chrysanthemums.

Best man was Arthur Lowe and ushering was Larry O'Connell.

The Ss. Sicamous in Penticton was scene of a reception where the newlyweds cut a three-tier cake. The bride's table was decorated with red carnations and white chrysanthemums, flanked with white candles in silver candelabra.

A toast to the bride's happiness was proposed by M. D. Caldwell.

For a honeymoon in Spokane, the bride donned a tweed travel suit in green and brown tones. The outfit featured a fitted jacket with a soft collar and straight skirt. Her accessories were in black patent leather and her hat was of white feathers. She completed the ensemble with a coat of brown tweed and a corsage of red carnations.

Mr. and Mrs. Lowe will live in Victoria.

MOTHERS!
CROUPY LITTLE ONES GET SUCH FAST RELIEF FROM
BUCKLEY'S JACK and JILL
THE CHILDREN'S OWN COUGH SYRUP
WITH VITAMIN C
—and they love its wild cherry flavour, too. 39¢
FREE — New JACK and JILL RUB with LANOLIN for children's chest colds — free jar with new, large economy size Jack and Jill Syrup. Mother's Special — only 98¢.

Phone 4-1111 Store Hours: 9 a.m. to 12 noon
M&M ½ DAY SPECIALS
Priced to Give You Extra Savings

Egg Cups — An always wanted item. Special, each 12¢
"Ballad" Coffee Spoons—Community silver plate—Set of 4, gift boxed. Special $1.95
Coffee Mugs — White ovenware mugs. A real bargain. Special, each 18¢
Mixing Bowl Sets—3-piece ovenware white bowls. 2, 4 and 6-cup. Special, set $1.79
Tubular Door Latch Sets—Easy to install. Smart, polished brass finish. Special $1.79
Nite Latches — Be safe, keep the garage and basement doors secure. Special, each $2.79
Storm Window Kits — 36"x72" of plastic sash, fibre strip and nails. Per set 39¢
Steel-Bodied Garden Carts—A clean-cut special. Rubber tired wheels. Special $10.98
Garden Spades — Long handle, round point — an extra special. Each $2.22
Hammer Handles—Second growth hickory. Replace that old one now. Special, each 19¢
Coco Door Mats — Giant 18"x30" size. Keeps the mud out of the house. Special $1.98
Pigtail Sockets—Ideal for outside decorative lighting. Special, each 24¢
Poly Plastic Butter Dishes — Will not crack, keeps butter fresh. Special, each 44¢
Corn Brooms — Keep the house clean during the festive season. Special, each $1.19
2-Quart Stainless Steel Saucepans—A real bargain Reg. $7.95. Special $5.89
7½" Stainless Steel Skillets—With close-fitting lid. Reg. $6.50. Special $4.88
Camp Coolers — Make a perfect gift for the enthusiastic camper. Heavy galvanized liners. 4 only, so hurry. Reg. $14.95. Special, each $10.77
Combination Vise — 4½" jaws, quality aluminum. Special $4.65
Adjustable Hacksaws — Takes all sizes of blade. Complete with blade. Special, each 98¢
McLennan, McFeely & Prior Ltd.
1400 GOVERNMENT ST. Phone 4-1111

Manufacturer's Clearance Fashion Jewelry
Values to $2.00 59¢ or 2 for $1.00
Values to $50.00 ½ PRICE
ROSE'S LTD
1317 DOUGLAS STREET JEWELERS

STORE CLOSED
For Re-Marking Our Stock To New Low Prices for the
FINAL CLEARANCE
SALE RE-OPENS THURSDAY, 9 A.M.
See Wednesday's Times
See Thursday's Colonist
Munday's
1203 DOUGLAS STREET

TELEPHONE
2-3131

CLASSIFIED WANT ADS

FASTER RESULTS
LOWER COSTS

14 Victoria Daily Times
TUESDAY, JAN. 14, 1958

Subscription rates:
Wherever carrier service is maintained, $1.50 per month.
Single copy sales price: 10 cents daily; 14 cents Saturday.
Mail rates: Canada, Great Britain, Yukon Territory, one year, $14.00; six months, $7.50; three months, $4.00; single month, $1.50. Australia, per month, $2.00; U.S.A., per month, $1.50; other foreign countries, $2.50 per month; Saturday (Weekend edition), Canada, $5.00 per year; U.S.A., $5.50 per year; Australia $6.50 per year; foreign, $7.00 per year.
Authorized as second-class mail, Post Office Department, Ottawa. Member of Audit Bureau of Circulation.

CLASSIFIED RATES

19c per line per day, 83c per line for three days, $1.00 per line for six days; $3.70 per line for the month (26 days). Above rates apply to consecutive insertions. Minimum advertisement two lines only. Contract rates on application.

Birth Notices, $1.25 per insertion.

Marriages, In Memoriam notices, Cards of Thanks, not exceeding 12 lines, $1.75 per insertion. Each additional line, 16c daily.

Deaths, Funeral Notices, not exceeding 12 lines, $1.75 first insertion and $1.25 subsequent insertions. Each additional line, 16c daily.

In the event of an error occurring the liability of Victoria Press, Ltd., shall not exceed the charge for the space actually occupied by the item in question.

TERMS OF PUBLICATION

The Victoria Press, Ltd., shall not be liable for non-insertion of any advertisement beyond the amount paid for such advertisement.

All claims of error in publication shall be made within 12 hours thereafter and if not so made shall not be considered. No claim will be allowed for more than one incorrect insertion nor for errors not affecting the value of the advertisement.

All advertising copy will be subject to the approval of the Victoria Press, Ltd., who reserve the right in its sole discretion to classify, reject or insert copy furnished.

Eastern Canada representative: W. H. Austin & Co., 18 Toronto Street, Toronto, Ont.

United States representative: Cresmer & Woodward, Canadian Division.

Replies to private box numbers may only be obtained from the downtown office of Victoria Press Ltd., at 1215 Broad Street.

1 BIRTHS

DAVIES—Born to Wing Commander J. I. and Mrs. Davies, a son, on January 12, 1958, at the Royal Jubilee Hospital. (Insured.)

MUIRHEAD—Born on Jan. 11, 1958, at Royal Jubilee Hospital, a son, Stanley, to Mr. and Mrs. S. W. (Pete) Muirhead; baby brother for Maureen and Deborah.

NIELSEN-GOTSAED — Born to Mr. and Mrs. Marin Nielsen-Gotsaed, 2218 Quadra St., at St. Joseph's Hospital on Jan. 8, 1958, twins, boy and girl.

STUART—Born to Mr. and Mrs. D. W. Stuart, 616 Lambie St., Victoria, B.C., at St. Joseph's Hospital on Jan. 10, 1958, a boy, Michael James.

5 DEATHS

ALBION—On January 13, 1958, in the Veterans' Hospital, John Thomas Albion, aged 75, beloved husband of Mary Elizabeth Albion of Langford Road; born in Lancashire, Eng., and a resident of Victoria for 27 years. He leaves, besides his wife, two sons, James in Winston, Ore., and Thomas in Cornwallis, Ont.; two daughters, Mrs. Margaret Saare in Rossland, B.C., and Mrs. Betty Bissenden in Victoria; 15 grandchildren and six great-grandchildren. Mr. Albion saw service in the First World War with the 49th Battalion.
Funeral service in Hayward's Chapel on Friday, Jan. 17, at 3.30 p.m., Rev. Richard Mugford officiating. Cremation. Courtesy parking west of chapel garden.

ANDERSON—On January 14, 1958, at his residence, 1160 St. Louis Street, George J. S. Anderson, beloved husband of Mary Anderson.
The remains are resting in Hayward's Chapel pending funeral arrangements.

BAKER—In Victoria on January 12, 1958, William Walsh Baker, aged 85 years, of Milnes Landing, Sooke, a resident here since 1920, formerly of Edmonton, Alta. He leaves his wife, Lydia; two sons, J. J. Baker of Metchosin and W. E. Baker of Sooke; four grandchildren, eight great-grandchildren; a sister, Mrs. Rose Skinner of Benson, England, also three bothers, George, Fred and Arthur James Baker, all in London, England.
Funeral services from McCall Bros. Funeral Chapel on Wednesday, January 15, at 4.15 p.m., Rev. H. M. Bolton officiating. Followed by cremation. In lieu of flowers, memorials may be made to the B.C. Cancer Society, c/o 1900 Fort St., Victoria. No flowers by request.

COWPER—On January 11, 1958, at the residence, 1031 Sutlej Street, Susan Elizabeth Cowper, aged 99, widow of Jesse Cowper; born in Toronto, Ont., and a resident of Victoria for 97 years. She leaves two sons, Dallas F., at home, and Henry M., also in Victoria; two grandchildren.
Funeral service in Hayward's Chapel on Wednesday, Jan. 15, at 3 p.m., Rev. Paul Hawkes officiating. Interment in Royal Oak Burial Park. Courtesy parking west of chapel garden.

CRAIG—On January 12, 1958, at the residence, 1900 Duchess St., David Craig, aged 68 years, a resident here since 1948, formerly of Winnipeg, Man. He leaves his wife, Ivy, at home; two daughters, Mrs. (Mavis) B. Woodward and Mrs. (Eileen) W. Francis, both of Victoria; two granddaughters; one grandson; a sister in Ireland, also nieces and nephews.
Funeral services from McCall Bros.' Floral Funeral Chapel on Wednesday, Jan. 15, at 10.30 a.m., Rev. A. Calder officiating. Interment in Royal Oak Burial Park. (Winnipeg papers please copy.)

DALE—At Oak Lodge Private Hospital on January 12, 1958, Mr. William Charles Dale, aged 90 years; born in Thorold, Ont., and a resident of Victoria for the past 10 years, late residence 875 Phoenix Street. He leaves his wife; his daughter; three sons; seven grandchildren and two great-grandchildren.
Funeral services were held at the Sands Mortuary Limited "Memorial Chapel of Chimes" on Tuesday, January 14, 1958, at 4.30 p.m., Rev. Dr. Norah L. Hughes officiating. Interment in Royal Oak Burial Park.

FRANCIS—In St. Joseph's Hospital on January 13, 1958, Sarah Mina Francis, aged 87, beloved wife of Gustav Francis of 1231 Pandora Avenue; born in Northumberland, England and a resident of Victoria for 25 years. Besides her husband at home, she leaves four sons, Sidney Shepherd in Humboldt, Sask.; Douglas Shepherd in Saskatoon, Sask.; Gerald and Ralph Shepherd, both in Victoria; three daughters, Mrs. Isabel McCoy in the Cariboo, Mrs. Violet Ware in Winnipeg, Man., and Mrs. John Nichols in Victoria.
Funeral service in Hayward's Chapel on Wednesday, January 15, at 10.30 a.m., Rev. D. R. Pilkey officiating. Cremation. Courtesy parking west of Chapel garden.

KEAN—At the Veterans' Hospital on January 13, 1958, Mr. Edward Kean, aged 68 years; born in Edinburgh, Scotland, and a resident of Victoria for the past 47 years, late residence 1050 Clare Street. He leaves his wife, Beatrice, at home; his daughter, Mrs. A. D. (Maude) Mecredy, and grandson, Ron, of 1737 Lee Avenue; his niece, Mrs. A. D. (Nel) Findlay, 2285 Windsor Road, and his sister in Scotland. Mr. Kean was a member of Britannia Branch No. 7, Canadian Legion, B.E.S.L.
Funeral services will be held at the Sands Mortuary Limited "Memorial Chapel of Chimes" on Thursday, Jan. 16, 1958, at 3 p.m., Rev. R. N. Mugford officiating. Cremation.

KINGSTON—At Duncan, B.C., on January 12, 1958, Frank Lindsay Kingston in his 70th year. A native son of Cowichan Valley. He was born at Quamichan before the city of Duncan was incorporated. Survived by his loving wife, Mary; one son, Charles William, at home; a nephew, Mr. Don MacRae, and one niece, Mrs. Mary Stone, both of Duncan.
Funeral services will be held from St. Peter's Anglican Church on Wednesday, Jan. 15, at 3 p.m., with Rev. W. E. Greenhalgh, assisted by Rev. B. T. Page officiating. Interment family plot, churchyard cemetery. Hirst Funeral Chapel in charge of arrangements.

PAYNE—In Victoria, B.C., on January 11, 1958, William Payne, aged 90 years; born in London, Eng., a resident of Goldstream for 56 years. He leaves two sons, R. W. Payne of 1684 McRae Avenue, and J. E. Payne of 2192 Cubbon Drive; two daughters, Mrs. E. Petch of 211 Obed Avenue and Mrs. W. C. McDonald of 2847 Dysart Road; 13 grandchildren; 13 great-grandchildren; also a brother, Charles, in England. He was predeceased by his wife, Hannah, in November, 1933, and a son, Alfred Carl, in April, 1945.
Funeral services will be held at McCall Bros.' Funeral Chapel on Wednesday, Jan. 15, at 2 p.m., Rev. Dr. F. E. H. James officiating. Interment in Colwood Burial Park. No flowers, by request.

ROGERS—Suddenly at the residence, 1902 Fort Street, on January 11, 1958, Arthur H. N. Rogers, a resident here for the past nine years, formerly of Rochester, N.Y. The late Mr. Rogers was pre-deceased by his wife, Ellen, in 1951.
Funeral services from McCall Bros.' Floral Funeral Chapel on Wednesday, Jan. 15, at 1 p.m., Rev. Canon F. Pike officiating, followed by cremation.
(Rochester, New York papers, please copy.)

WIZE—In Victoria, B.C., on January 11, 1958, Mr. Edward David Wize, born in Pennsylvania, and a resident of Victoria for the past five months, formerly of White Rock, B.C., late residence 4929 Prospect Lake Road. He leaves his wife, Catherine, at home; his daughter, Mrs. L. L. (Beverley) Scott, and grandson, Randy David, of Mark Lane, R.R. 1, Royal Oak, B.C.
Arrangements will be announced later by the Sands Mortuary Limited, Directors of Funeral Service.

8 CARD of THANKS

We wish to express grateful thanks to friends, neighbors and relatives for the many cards, flowers and gifts received on our diamond anniversary. They are too numerous to personally acknowledge.—Mr. and Mrs. Harry Hunter.

We wish to express our sincere thanks and appreciation to our many friends who were so kind to us during our recent bereavement, also Dr. V. Smith and nurses of St. Joseph's Hospital.—The Thomas family.

10 FUNERAL DIRECTORS

SANDS
MORTUARY LIMITED
"MEMORIAL CHAPEL OF CHIMES"
VICTORIA, B.C.

SANDS
FUNERAL CHAPEL
SIDNEY, B.C.

McCALL BROS.
"The Floral Funeral Chapel"
A background of dependability to exactly the service you would choose.
1400 VANCOUVER STREET 5-4465-66

THOMSON FUNERAL HOME
SO MUCH IN SERVICE
SO LITTLE IN COST
1625 Quadra Street 4-2612

CHAPLIN'S FUNERAL CHAPEL
Kindness - Courtesy - Service
980 Quadra Street 4-5512

HAYWARD'S
B.C. FUNERAL CO. LTD.
ESTABLISHED 1867
734 BROUGHTON ST. 3-3614

11 MONUMENTAL

MORTIMER'S MONUMENTAL Works Ltd., 633 David St. Est. 1877. Monuments, markers, curbings, bronze plaques, marble, granite and stone for fireplaces, building construction, etc. 3-6421.

VICTORIA MONUMENT LIMITED "Memorials of Distinction" 3091 DOUGLAS ST. 2-5834

STEWART MONUMENTAL WORKS Ltd. Monuments since 1896. 1403 May Street. 4-3452.

12 FLORISTS

BROWN'S THE FLORIST
FLOWERS FOR EVERY OCCASION
618 VIEW STREET
Phone 4-6612, 4-9511; Night 4-3521

13 CEMETERIES AND BURIAL PARKS

Royal Oak Burial Park
MUNICIPALLY OWNED
Chapel for cremation services.
Special plots for cremated remains.
For particulars phone 9-3313

14 ANNOUNCEMENTS

THE FLIGHTS OF GENIUS USE books as their landing gear. HAUNTED BOOKSHOP 845 FORT STREET 2-1427

DEPORTMENT, MODELLING POISE
NEW COURSE JAN. 21st
Expert tuition. Lorie MacGorlic, London and Paris. Enroll now.

ACADEMY BALLROOM DANCING 1012 Douglas 3-1643

INEZ REGAN, FORMERLY OF the Hollywood Beauty Salon, now operating Gorge Beauty Salon. 2-4734.

15 COMING EVENTS

SQUARE DANCING
Every Friday night, Victoria Ballroom

Every Saturday night, Esquimalt Community Hall, Fraser St. All enthusiastic square dancers cordially invited. Traditional music by Marg. Messer and Western Rhythm Rockets. Centennial door prizes. Let's go square and circle 8!

THE LEAGUE OF ROSES, LANCS. and Yorks, will meet on Thursday, Jan. 16, at 7.45 p.m. at 902 Government St. Election of officers and refreshments.

20 LOST and FOUND

HAVE YOU LOST YOUR DOG? S.P.C.A. now pound authorities for all municipalities except Saanich. Call 3-0514. For emergencies call 5-6521.

LOST — SUM OF MONEY IN ENvelope, having name Laura Aldritt, on Oswego or Michigan, to 107 Menzies St. 4-4022. Reward.

LOST — LADY'S LE-ROY RHINEstone wrist watch, Sat., Jan. 4, downtown area or bus. Reward. 5-3391.

LOST — RUSSIAN LEATHER wallet with valuable papers and cash. Will pay generous reward. 8-3607.

21 MALE HELP WANTED

SECURITY OFFICER
Age . . . Under Forty
Education . . .
Senior Matric or Better
Qualifications . . .
Experience in Police Investigation and Security Regulations
THIS WORK WILL ENTAIL 2 EVENINGS A WEEK FROM 7.30 TO 10.00 P.M.
Inquire in Person to
RECRUITING OFFICER
2455 RCAF AUX SQN
865 YATES ST.
MONDAY OR THURSDAY AT TIMES SHOWN

SECOND-CLASS STATIONARY ENgineer, with turbine experience preferred, required as soon as possible. Permanent position with full employee welfare plan benefits. Accommodation available for single man immediately, and houses for rent in vicinity for married man. Reply in writing, stating age, experience, marital status, etc., and when available, to Personnel Supervisor, British Columbia Forest Products Limited, Youbou, B.C.

LOOKING FOR LIVING QUARTERS?
Check the classified section for the latest and best offers.

MARRIED OR SINGLE EXPERIenced man for dairy farm, Victoria area. State full particulars first letter. Victoria Press, Box 312.

MAN WITH POWER SAW AND truck to cut wood. Apply Victoria Press, Box 2087.

22 SALESMEN, AGENTS

EXCELLENT OPPORTUNITY
Opening for Real Estate Salesmen sincerely interested in making money. Training program, plus other advantages to help increase your earnings. Phone for interview today.
NORTHWESTERN SECURITIES OF VICTORIA LTD.
631 Yates at Broad 5-6741

PITNEY-BOWES OF CANADA LTD.
(Office Equipment Manufacturers and originators of the postage meter)

Require sales representative for Victoria and the Island. Position offers guaranteed salary, commission incentive, bonus, profit-sharing plan, insurance, M.S.A., etc. Must be aged 25 to 40 with successful sales performance history. Applicants write giving complete business and personal background to 972 Howe Street, Vancouver 1.

REAL ESTATE SALESMAN
We have opening for one or two licensed salesmen for residential property. Full office co-operation. Commission and bonus. MSA benefits. Apply to E. S. Jones.
PEMBERTON, HOLMES LTD.
1002 Government St. 4-8124

2 GOOD, EXPERIENCED SALESmen. Over 20 NHA speculative low down payment easy selling homes. Best construction association. If you are a good, young, aggressive, energetic salesman give yourself all the advantages possible. Byron Price, 1314 Quadra St.

EXPERIENCED IN MEN'S CLOTHing, sales manager, able to organize group 4-6 salesmen. Generous salary and commission. Victoria Press, Box 2084.

CLOTHING SALESMAN REquired. Salary and commission. Ambitious and energetic applicants only. For appointment phone 5-2878.

25 MALE or FEMALE HELP WANTED

SALES PERSONNEL WANTED
For new product being introduced to Vancouver Island. Extensive advertising campaign being conducted locally and nationally in newspapers, radio and TV.
PHONE 5-8766 FOR APPOINTMENT

MANAGER FOR MODERN CITY motel. Adults only. Live in. State experience and salary expected. References required. Victoria Press, Box 2070.

WANTED, MALE OR FEMALE ENtertainers, dancers, singers, etc. Apply at Club Sirocco, 1037 View St. Phone 3-9221.

26 FEMALE HELP WANTED

CLERK-TYPIST
Position available immediately. Typing, filing, telephone and reception duties. Experience preferred. Shorthand not needed. Commencing salary $150 or according to qualifications. M.S.A. and other benefits. Must be willing to work Saturdays. Apply manager, Jeune Bros. of Victoria, 570 Johnson St., phone 4-4632.

RELIABLE WOMAN TO CARE for 2 children, while mother works. 5-2382.

THEY'LL DO IT EVERY TIME By JIMMY HATLO

26 FEMALE HELP WANTED

WANTED IMMEDIATELY, LADIES with several hours spare time. Absolutely no canvassing. No experience needed. For full free information send stamped addressed envelope. Apply Victoria Press, Box 2052.

ENERGETIC LADIES WHO DRIVE the family car! We can help you earn a private income. Victoria Press, Box 2079.

NURSE-RECEPTIONIST FOR BUSY medical office. R.N. or undergraduate preferred. Reply in detail to Victoria Press, Box 2077.

WANTED — TWO EXPERIENCED shirt pressers, for full time. Apply in person, Victoria Laundry, 731 Fisgard.

EXPERIENCED GRILL COOK, steady employment days, 9 to 3. Apply Paul's Drive-In, 1900 Douglas St., between 2 and 5.

EXPERIENCED HOUSEKEEPER for large family. Good wages. 9-3354.

27 TEACHERS WANTED

APPLICATIONS ARE REQUESTED for the position of teacher of English, Grades VIII, IX, X at the Chemainus Junior-Senior High School. Salary as per certificate held and schedule in effect. Submit applications at once to Board of School Trustees, School District 67, Box 373, Ladysmith, B.C.

TEACHER FOR GIRLS' PHYS. ED. for the Mount Baker Jr.-Sr. High School, Cranbrook, B.C. Duties to commence Feb. 1, 1958. Address all applications to Mrs. Gracie McNeil, secretary-treasurer, School District No. 2 (Cranbrook), P.O. Box 850, Cranbrook, B.C.

29 SITUATIONS WANTED—MALE

EXECUTIVE, 23 YEARS' EXPERIence in hospital administration, including purchasing, staff relation policies, public relations, accounting, typing, shorthand, etc. Phone 4-3830 after 6 p.m.

A COMPLETE LINE OF TREE work. Capital City Tree Service. Lorne Elves, Wendy Johnson. Free estimate. Tree surgery, pruning, spraying, removals. 3-6452, 3-1805.

AVAILABLE — SEMI - RETIRED carpenter for any kind of cabinet work or alterations. Very reasonable. Phone 2-3496.

URGENT — INTERIOR PAINTING required, nights and weekends; lowest rates; references. 2-5971, anytime.

CONSTRUCTION FOREMAN, NOW employed, seeks change. Better opportunities. Victoria Press, Box 315.

RUBBISH HAULED AWAY, BASEment cleaned. 4-6718 after 5.

JUNK, RUBBISH
Hauled away. 2-9395. Anytime.

GARBAGE CLEAN UP. BEER bottles, rags bought. Phone 3-0343.

ODD JOBS WANTED. LIGHT trucking. Basements cleaned. 8-3917.

RUBBISH HAULED AWAY, BASEments cleaned. Phone 5-8417.

PRUNE, SPRAY FRUIT TREES now. Gardener, handyman. 4-9235.

ODD JOBS DONE, YOUR PRICE, by married man. 5-5455, 5-3509.

TRUCK DRIVER AND CONSTRUCtion worker requires work. 5-2386.

30 SITUATIONS WANTED FEMALE

DUTCH - CANADIAN COUPLE, take care of all your house cleaning, floor polishing, furniture. Special—rugs and chesterfields. Supply own equipment. References. 2-3514.

ALL TYPES OF FLOORS EXPERTly cleaned, waxed and polished by machine. Homes our specialty. Gregg's. Established 1920. 4-5023.

EXPERIENCED SENIOR STENOGrapher desires change to a town office. Victoria Press, Box 316.

OLDER PERSON DESIRES PARTtime work; receptionist, typing or answering telephones. 5-7247.

EXPERIENCED STENOGRAPHER services in my home. Pick up and deliver. 2-5540.

STENOGRAPHER, EXPERT, available afternoons. Highest refs. 5-7369, a.m.

WANTED — DOMESTIC WORK, Monday and Thursday a.m. Phone 5-5404.

PRACTICAL HOME CARE BABYsitting. Hour, day. 3-7901. 2-2426.

TWO RELIABLE BABY-SITTERS. 3-0159 and 3-1689. Adults.

HOME ADDRESSING, TYPING. REliable, neat. Will pick up. 2-0668.

WOMAN WISHES HOUSEWORK daily. Call 2-3473.

EXPERIENCED BABY SITTER. Phone 5-1645.

WILL MIND CHILDREN IN MY home while mother works. 8-2469.

32 MUSICIANS, BANDS AND ORCHESTRAS

MUSIC STUDIO
Julian White, A.T.C.M., R.M.T.
2311 Belmont 5-7866

PIANO LESSONS, FESTIVALS, EXaminations. Special attention to children. 5-6929.

ACCORDION LESSONS IN YOUR home. Accordion can be arranged. 4-1438.

36 BUSINESS SERVICES

BULLDOZERS

BULLDOZING AND CLEARING, road grading and back-filling. The right machine for every job. JOHN D. KISSINGER, JR. 3-8425 Days 2-3947 Nights

SOUTHWELL AND BENSON bulldozing, ditching. 5-1132, 9-4234.

BRICKLAYERS

ALL TYPES OF MASONRY WORK. H. A. (Sandy) Ormiston. 4-6777.

CARPENTERS

BUILD, REPAIR ANYTHING, ALterations, finishing, cabinet work. Foundations levelled, jacked up, repaired. Hour or contract. 2-4644.

CARPENTER, ECONOMICAL SERvice. Counter tops, alterations, foundations, eavestroughs, fences, houses. 2-9470.

CARPENTER REPAIRS, ALTERAtions, gutters, stairs, tile and cement. H. Pistell. 2-8602.

HOME REPAIRS AND ALTERAtions, steps, gutters and cabinets. M. Anwyll, 3-7926.

HOME REPAIRS, ALTERATIONS, roofs, gutters, fences. No job too small. 2-0187.

REASONABLE PRICES. CARPENtry of any kind. 2-3447.

ACME DECORATORS, SMALL REpairs, stucco, plastering, etc. 3-8773.

36 BUSINESS SERVICES

CEMENT

EVERYTHING IN CONCRETE. Specializing in terrazo tile. Basements, driveways, sidewalks and septic tanks. Reasonable prices. Work guaranteed. H. A. Vanderbyl. Phone 9-4241, 3-8112.

FARMER CONSTRUCTION, LTD.—Concrete work, sewers and drains. Estimates by appointment. Phone 4-0511.

PETER LAPINVUO, CEMENT contractor. All work guaranteed. 5-7612.

CHIMNEY SWEEPING

SCOTTY'S OAK BAY CHIMNEY Service, roofing repairs. 2-2336.

CONTRACTORS

HOME REPAIRS AND IMPROVEMENTS
Basement and attic rooms, fences, garages and additions.
No Down Payment—Monthly Payment Plan—Work Guaranteed
Free Estimates—No Obligation
Catterall & Simpson
Phone 9-3061 Phone 2-3256

Farmer Construction
Repair Dept. 4-0511, Prompt Service

Woodland Construction
Homes - Plans - Financing 7-2913

CEMENT WORK—SEWERS
Septic tanks and rock blasting.
2-3084 W. Trace 9-3671

V. L. LEIGH
Distinctive Home Construction
Repairs, alterations, etc. Complete building service, including plans and financing, 1215 Quadra. 3-7482.

GILBERT BROWN
General Contractor
Specializing in
MASONRY CONSTRUCTION
Phone: Office, 4-6377; Home, 7-2323

BULLDOZING, BACK - FILLING, loading, hauling, road building, parking lots, driveways, blacktopping, top soil, fill and gravel. O.K. TRUCKING CO. — 5-1812

CEMENT WORK — STEPS, SIDEwalks, driveways, foundations, old houses repaired and stuccoed. Free estimates. Phone 5-3620.

GENERAL REPAIRS, CEMENT work, gutters. Nothing down, time payments. Michael Construction, 4-3830 after 6 p.m.

HOME REPAIRS OF ANY NATURE. RAINALDI CONSTRUCTION. DAYTIME, 5-2446; EVES. 5-5214.

DRESSMAKING

LADIES' WEAR, ALTERATIONS, repairs, sewing of any kind. 4-2402.

INVISIBLE MENDING, REPAIRING. Good work. Reasonable. 4-2462.

ELECTRICAL REPAIRS

FREE ESTIMATES
Complete wiring installation, older houses rewired. John McCoy, 2-1831.

FLOORING AND FLOOR SANDING

M. & M. FLOOR CO. LTD. FLOOR laying, sanding, finishing. Free estimates. Phone 4-0403, 9-2053.

V.I. HARDWOOD FLOOR CO. LTD. Hardwood, linoleum and tiles. Free estimates. 4-7314.

WESTERN FLOOR CO., 3-8915. Complete floor service. S. Kinsey.

FLOOR POLISHING

ALL TYPES OF FLOORS EXPERTly cleaned, waxed and polished by machines. Homes our specialty. Gregg's, established 1920. 4-5023

GUNSMITHS

EXPERT GUNSMITH AT ROBINson's, 1307 Broad. 3-6212

HAIRDRESSERS

HAIR CUTTING
Modern, Individual
Firth of Fort
226 Yarrow Building
(No appointment)

TYRRELL'S BEAUTY SALON
Hair Styling Specialist
609 Courtney St. Phone 3-6831

½-PRICE PERMS. NEW RAY Beauty Shoppe, 920 Pandora. 4-3644.

LANDSCAPE GARDENERS

EXPERT DESIGNING LANDSCAPing and construction. Lawn specialists. Rockwork, etc. Barker. 2-8323.

LANDSCAPING, LAWNS, ROCK work, etc. Hans Molholm. 2-0237.

PAINTERS AND DECORATORS

WEBB & SON
4-6827. Paperhanging, painting. Quick, clean, reliable. First-class workmanship. Thirty years' experience Victoria. Terms if desired.

C. T. LONGMAN, DECORATOR, painting, spraying, paperhanging. Free estimates. Phone 5-1731.

$17 PAINTS CEILING AND WALLS of average rooms, including best paints. Work guaranteed. 4-8502.

GREGG'S PAINT WASHING DEPT. Kitchens, bathrooms, etc. 33 years' experience. Phone 4-5023. Estimates.

PAPERHANGING PAINTING
At prices you can afford. Clean, fast, reliable. T. Harker 3-8773.

G. DAVIDSON PAINTING, QUICK service. $10 a room up. 3-3775.

INTERIOR, EXTERIOR PAINTING. Free estimates. 3-0904 after 6.

PHOTO ENGRAVING

PHOTO ENGRAVING
Half tone Line and Color
Engraving — Commercial Art
ISLAND ENGRAVERS
649 Pembroke just below Douglas
Phone 2-8831

PLASTERERS

R. E. COLEMAN
Plastering and stucco. 2-5626.

FOR LATHING, PAPER AND wiring, color wash, call 2-8029.

PLASTERING, STUCCO, PAINTing, cementing. Hamilton, 3-3995.

PLUMBING AND HEATING

C. J. McDowell
PLUMBING & HEATING LIMITED
WE SELL WE INSTALL
WE SERVICE
Douglas Street 3-4138

PITT & HOLT LTD.
J. WELHAM, Prop.
Plumbing, heating installations, furnace repairs, sheet metal work, oil burners and appliances. Financed under home improvement plan. 602 Esquimalt Road. 3-7413

W. A. WILKINSON PLUMBING service. New work, repairs. Free estimates. 1440 Myrtle St., 5-4752.

36 BUSINESS SERVICES

BALLAM & RAWLINGS
PLUMBING AND HEATING
Oil Burners, Appliances, Sink Unit
"RELIABLE PLUMBERS"
2657 Douglas at Hillside 4-1641

G. E. COOPER
Plumbing and heating. Repairs, renewals, prompt service. 2-8644.

T. A. HARVEY LTD.
PLUMBING & HEATING
Repairs—Renewals—Prompt Service
2-8276

EMPIRE PLUMBING AND HEATing. Contracts 3-9115. 706 Kings.

ROOFING AND INSULATION

Parker, Johnston Ltd.
1314 BROAD STREET 2-9181
Roofing — Insulation at its very BEST. Over 40 years' combined experience to stand the TEST.

VICTORIA ROOFING AND INSULATION COMPANY
917 FORT 2-2331; EVENINGS 4-4818
ROOFING, SIDING, INSULATION, FLOOR TILE, WALL TILE

GUTTER AND DOWNPIPE REPAIRS AND CLEARED
3-3915
MODEL SHEET METAL
2010 DOUGLAS ST.

ROOFING, SIDING, INSULATION
Roof and Gutter Repairs
CAPITAL CITY ROOFING
1920 OAK BAY 3-5911

RUSTIC SHAKES—HAND-SPLIT Heavy resaws. The Prestige Roof That Improves With Age. Cedar-Craft Roofs Ltd., Phone 5-3831.

SEPTIC TANK SERVICE

"A-1"
Sewer and Septic Tank Service
We cover the entire island. Modern vacuum septic tanks. Electric "Roto-Rooter" razor cleans sewers and drains. Any day — any hour, Victoria, 4-8841; Parksville, 220.

TREE SERVICE

SCIENTIFIC PRUNING, SPRAYing, fruit and shade trees, trees felled. Chemical spraying, brush, grass, weeds. Chas. A. Cowie Tree Surgeons Ltd. (licensed and insured). 2-1676; eves. 3-1668.

TREES TOPPED OR LIMBED. Complete stump blasting service. Dangerous ones felled and removed. Licensed. Insured. Free estimates. Gillespie, 7-2086, 4-3828.

WASHING MACHINES

WASHING MACHINE SERVICE
ALL MAKES
WE PICK UP AND DELIVER
WORK GUARANTEED
BUTLER BROS. SUPPLIES LTD.
3395 Douglas Street. Phone 3-1511

KER ELECTRIC, AUTHORIZED Beatty Service, 1119 Fort St. 2-3425.

37 PROFESSIONAL SERVICES

ELECTROLYSIS

UNWANTED HAIR REMOVED PERmanently. Victoria Electrolysis Centre, 2-0614. 315 Campbell Bldg.

PRIVATE DETECTIVES

RESEARCH SERVICE LTD.
650A Yates 3-8323 24 hours

PRIVATE INVESTIGATORS

R. J. ADRIAN AGENCY
113, 745 Yates 2-4512

39 PERSONALS

URGENT!
Did you see lady hit by car, Fri., Dec. 20, at Cook and Pandora opposite the Medical Arts Building. She is in hospital. Please call her solicitors or write Victoria Press, Box 896.

ALCOHOLICS ANONYMOUS
Have you a drinking problem? If you have a sincere desire to stop drinking, phone 3-0415 or write Box No. 1, Victoria, B.C.

40 BUSINESS PERSONALS

BIRKS
JEWELERS - SILVERSMITHS
Jewelry and silverware skilfully repaired or made over by Birks craftsmen. All watch repairing done in our shop and guaranteed for one year. Pearls and beads restrung. Diamonds and precious stone jewelry sold on consignment. Estimates gladly given without obligation.
706 Yates Street 2-4241

IF YOU HAVE A MORTGAGE OR an agreement on which you are collecting monthly payments but would like to sell your equity for immediate cash, contact Eric Charman, Northwestern Securities of Victoria Ltd., 5-6741 or 4-4675.

WEDDING PORTRAITS
Complete coverage—Terms.
GIBSON'S STUDIO
819 Broughton St. 3-6221

LADY WISHES FINANCING IN ladies' outfitting business. 3-0028 evenings.

FUR REPAIR SERVICE
Remodel, Repairs - Call, Deliver Paul, 205 Beach Drive 2-3380

YOUR DOUBLE-BREASTED SUIT can be made single-breasted. See Morisse, 2630 Douglas, 3-2038.

BUILD YOUR OWN HOME — CUStom plans. Advice. Very reasonable fee. 4-3014.

CALL US FOR A COMPLETE overhaul of your sewing machine. 4-3021, Taylor & Co., 816 Fort St.

WATCHES, JEWELRY, RELIGIOUS items, etc. F. Paone, 841 Fort. Phone 4-5058.

CLEARANCE SALE — GENUINE Harris and Scotch tweed suits and jackets. Half price. Phone 5-2878.

INVISIBLE MENDING, REPAIRS and alterations. Phone 2-5280.

J. COOPER, TAILOR, ALTERAtions, repairs, 635 Fort St., 3-4693

42 EDUCATION

TEACHER REQUIRES 10 ENROLments to complete dressmaking and tailoring classes. Teenagers welcome. Instalment rates. 5-4824.

REMEMBER
Whatever your buying or selling problem is, use and read Classified Ads daily.

42 EDUCATION

SPROTT-SHAW
SCHOOL OF MODERN BUSINESS
NEW CLASSES FORMING
Day and Night School
Courses in
Business Administration
Stenography (Gregg and Pitman)
Speed Writing
Dictaphone
Refresher Courses
Accountancy
Secretarial
Comptometer
Civil Service
Modern Equipment
IBM and Underwood Electric Typewriters
Individual Instruction
Trained Instructors
Ask About Our Plan
"COME AND LEARN
PAY WHEN YOU EARN"
SPROTT-SHAW
School of Modern Business
Douglas at Broughton 4-8121

43 DANCING

BARCLAY'S
DANCE STUDIOS
FIRST LESSON $1.00
647 FORT 5-1496

ACADEMY BALLROOM DANCING
1012 DOUGLAS 3-1643

60 FUEL

COAL

KIRK COAL
Division of Canadian Collieries Resources Ltd.

McLEOD RIVER HARD	Ton	½ Ton
Lump	$24.40	$12.70
Egg	$24.00	$12.50
NUT	$18.65	$9.85
COMOX COBBLE	$21.95	$11.50
COMAC FURNACE BLEND	$19.90	$10.45
STOKER BLEND	$18.50	$9.75

Free Delivery Within 5-Mile Circle
PICK UP COAL AT YARD OR IN PAPER BAGS
Open 8 a.m. to 5 p.m. Saturdays Close 1 p.m.
616 ESQUIMALT ROAD
Phones 2-8181, 5-1222

SPECIAL
Victory Lump, $18.60 per ton
Victory Egg, $17.60 per ton
Savings up to $6 per ton over higher priced coals.
CAR PICK-UP SERVICE FOR SMALL QUANTITIES OF COAL AND FIRELOGS AVAILABLE AT OUR YARD ON ALPHA STREET (Between Douglas and Burnside)
HARKNETT FUEL LTD.
737 Pandora Ave., 4-2647

Why Slave With Wood?
CLEAN ALBERTA SOOTLESS
DIPLOMAT COAL
Ideal for range. Nut, $15.00 ton; egg, $17.50; lump, $18.75. Bags of kindling, Presto-Logs available with your coal order.
RICHARD HALL & SONS
746 FORT ST. 4-1431

NONE BETTER THAN "FOOThills" Alberta sootless coal. Clean, hot and long-lasting. Lump, egg and nut. Start the new year right. Order now before the snow and bad weather. O.K. Fuel Co. 4-2452.

DIPLOMAT LUMP, $18.60, DIPLOmat egg, $17.45—Kindling. CAMERON ACTIVE FUELS LTD. 3-3121, 723 Cormorant St., 3-5343.

WOOD AND SAWDUST

WOOD - WOOD - WOOD
No. 1 fir, never been in water, from upland. All hand picked. Guaranteed. 2½ cords $20. Immediate Delivery
VICTORIA DOUGLAS FUEL
1316 Government St. 4-6568

100% FIR BUSHWOOD, 12"
FIREPLACE ALDER, 16"
Guaranteed Finest Quality
Immediate Delivery
Ronald Hopkins Fuels
Phone 3-6268 Day or Night
Fast, Dependable Service

100% FIR WOOD
12-Inch Length, Blocks and Slabs
2½ Cords, $19
Immediate Delivery
4-8725
Honeymoon Bay Fuel

SPECIAL WOOD SALE ONE WEEK ONLY
No. 1 Douglas fir wood 12 inch good for stove and furnace 3½ cords $19.00
Immediate Delivery
Phone 3 3834 3-1973
Island Fuel Supply Co.

PRESTO-LOGS
Delivered into basement.
30 logs, $4.50; 60, $7.50; 120, $12.90.
Dumped in driveway
120 logs $11.90
Williams Fuel, 2-9395 anytime

THE VERY BEST IN MILLWOOD IN TOWN
1½ cords, $12; 2 cords, $16. Preference of delivery given to prepaid orders. Immediate delivery. Atom Lumber Co. Ltd., 210 Esquimalt Road. 2-6621, 2-2249; eves. 5-4574.

ALDER—16-INCH FOR FIREPLACE—burns like coal—½-cord, 1-cord or 2-cord lots. O.K. Fuel Co. 4-2452.

No. 1 FIR BUSH WOOD, $15 PER cord. H. Francis 8-2581

NUMBER ONE FIR BUSH WOOD, $13 per cord. Prompt service. 2-3510.

60 FUEL

WOOD — WOOD
— FIR WOOD —
2½ Cords Fir Blocks and Slabs $19
2 Cords 2', 3' $10
2½ Cords Thick Bark $19.50
Orders Taken for Planer Ends
Ideal Fuel Co. Ltd.
Phone 2-4622 - 2-2832

100% FIR MILLWOOD FROM SOOKE
SPECIAL
3½ cords .. $29.00
2 cords $18.00
1½ cords .. $14.00
EMPIRE FUEL LTD.
739 PANDORA AVE. 2-2424

No. 1 Fir Millwood
INSIDE BLOCKS MIXED WITH SLABS, 12" LENGTHS; CLEAN, GUARANTEED NO RUBBISH, SUITABLE FOR IMMEDIATE USE.
1 Cord—$10.00
2 Cords—$17.00
2½ Cords—$19.00
Shavings
2 Units—$10.00
Immediate Delivery
O.K. FUEL
4-2452

DRY INSIDE FIR
MIXED WITH SLABS
STOVE LENGTH
2½ CORDS $19
IMMEDIATE DELIVERY
Colwood Fuel
DAY OR NIGHT: 4-9411

DRY FIR WOOD
Inside fir blocks and thick bark slabs, 12" length cut from dryland Douglas fir logs. This wood is guaranteed never in water and is ready for immediate use.
2 Cords Only $16
For Immediate Delivery Phone
SOOKE FUEL CO.
2-2211

SAWDUST—100% FIR
COARSE HEADRIG SAWDUST
WOOD — WOOD
2½ Cords 100% Fir. $19
Immediate Delivery
DHILLON FUEL CO.
3-3811 2-0459

PLANER ENDS
CAMERON ACTIVE FUELS LTD.
3-3121 723 Cormorant St. 3-5343

BONE DRY KINDLING
1⅓ Cords $10 2 Cords $15. 4-1755

61 BUILDING SUPPLIES

BUILDERS' REQUIREMENTS
We have a good stock of:
1x6, 8 and 10 knotty pine board panel. M $235
For summer houses, outside finish: 2x8 log cabin siding. M $130
1⅛x10 Forest Cedar siding. M $98
and M $78
1x8 Ranch panel siding, cedar, M $150
(Use either as veed or recessed) PV Ranchwall panel, ⅝"x48x96, primed. M $195
HOME IMPROVEMENT BUDGET PLAN
CROWE GONNASON CO. LTD.
3-7141 2324 Gov't St.

NO. 1 ROAD GRAVEL FOR DRIVEway. 5-yard load only $8.75. O.K. Trucking Co. 5-1812.

NAVYJACK CEMENT GRAVEL, $2.75 yd. del.; road, $1.75. 4-1432.

61 BUILDING SUPPLIES

LUMBER SALE
310 ESQUIMALT ROAD
ECONOMY BUYS
PRICES PER 1,000 BD. FT.
2x4" Dressed 8' Studs $25.00
1x6" Tongue and Groove $26.00
2x4" S4S Fir $28.00
1x8" Shiplap $34.00
8' IMITATION LOG SIDING. EACH 13c
QUITE SUITABLE FOR LINING RUMPUS ROOM, DEN, FENCING.
FENCES
50' Picket Fence, complete $13.50
48' Log-Siding Fence $9.95
CASH
Discounts on Prepaid Orders
TOP GRADES OF DOUGLAS FIR FRAMING LUMBER, 2x4", 2x6", 2x8" 2x10" S2E or S4S 6x6" 6x8". Specified Lengths
AT LOWEST PRICES IN TOWN.
SHIPLAP, ALL GRADES
We Can Supply Douglas Fir, Cedar or Hemlock 1x6" 1x8" 1x10"
4x4, 5x5, 6x6 Cedar Fence or Clothesline Posts; 4x4 or 4x5 gutter
MILLRUN, 6' EA.

2x2	2x3	2x4	2x6	2x8
.10	.15	.20	.30	.40

1x6 T&G or S4S Fir or Cedar ... 15c
1x3" Dressed 7½c
1x4" Dressed 10c
IN LUMBER we have best selection in every grade, best quality. Lots of parking space. We deliver anywhere, promptly, courteously. Please phone, write or come and see for yourself and then buy. Not 1 cent down, up to 36 months to pay for purchases $30 to $3,000 on home improvements. Several plans.
Warehouse to You
ALL BUILDING MATERIALS
FINISHING LUMBER
Plywood, Wallboard, Doors, Gyproc Lath, Insulation, Shingles, Siding, Roofing and Building Papers, Nails
642 QUEENS
Between Douglas and Government
PERSONAL SERVICE
Drive-In Parking
We Meet All Competition
Full Satisfaction or Your Money Back
HIGH LINE
DOUGLAS FIR PLYWOOD
All Waterproof Glue
48"x96"

D GRADE	Unsanded	Sanded	Good 1 side	Good 2 sides
5/16"	$2.93	¼ $3.82	$4.64	$6.08
⅜"	$3.25	$4.42	$6.24	$7.68
½"	$4.86	$6.27	$7.52	$8.80
⅝"	$5.89	$7.20	$8.64	$9.92
¾"	$6.50	$8.35	$9.92	$11.20

¼"x48"x96" Weldtex, natural $3.85
¼"x48"x60" Weldtex, natural $2.40
Ping Pong Table Top, 2 pieces, ¾x60x54, GIS $15.95

5000 PCS.
REMNANTS
5/16"x48"x14" sanded 30c
5/16"x60"x15" 40c
¼"x12"x96" sanded 75c
¼"x14"x96" 75c
¼"x34"x11" 15c
⅜"x6"x78" sanded 40c
⅜"x60"x18" 50c
5/16"x48"x72 ....$2.18
¼"x25"x72" sanded $1.43
⅜"x25"x72" sanded $2.80
½"x6"x60" sanded 25c
¾"x60"x72 ....$3.04
¾"x56"x80" $3.15
¾"x60"x78" $3.20
¾"x36"x72" $1.80
¾"x6"x60" 35c

MAHOGANY
PHILIPPINE, ROTARY CUT
¼"x48"x96" $3.95
¼"x32"x96" $2.10
¼"x36"x72" $1.45
¼"x24"x74" $1.25
Atom Lumber Co. Ltd.
Open from Mon. to Sat. including Wed. from 8 a.m. to 5.30 p.m. 2-6621 and 2-2249; evenings, 5-4574

BUILDERS SASH & DOOR
SEASON'S SPECIAL
Heres a real bargain to start off the new year. Just in time for boat building season. These extra long panels of Fir Plywood are ideal for most types of small boats. We cannot fully describe the specifications but do say it's made up with marine glue but not guaranteed all solid core. It is the perfect plywood if you plan a fibreglass skin as finish. At these prices its almost ½ the price of regular marine boat - plywood. Naturally quantities are limited as shown.
2 pcs. 36"x144"x¼" G.1.S. ... $5.76
3 pcs. 36"x120"x¼" G/Solid $5.40
4 pcs. 36"x144"x¼" G/Solid $6.48
1 pc. 36"x192"x¼" G/Solid $8.64
24 pcs. 48"x120"x¼" G/Solid $7.20
30 pcs. 48"x144"x¼" G/Solid $8.64
5 pcs. 48"x168"x¼" G/Solid $10.08
9 pcs. 48"x192"x¼" $11.52
1 pc. 36"x144"x⅜" $7.92
19 pcs. 48"x168"x⅜" $12.32
2 pcs. 48"x180"x⅜" $13.20
18 pcs. 48"x192"x⅜" $14.08
Also available on order some ½" Thickness at .29c sq. Ft.—and ⅝" Thickness at .39c sq. Ft. in the same quality.
BOAT PLANS
The largest selection in town—working blueprints — also Hardwood lumber for all boat construction. Cut to detail at reasonable rates.
BUILDERS SASH & DOOR LTD.
350 GARBALLY RD. 2-3171
Open Saturdays till 12.30.

BRIDGE LESSON

By Oswald Jacoby

West had a hand that was all full of point count. He decided to play cagy with it and merely over-called South's opening spade bid with two hearts.

North bid two spades and East with plenty of nothing passed as did South. Now West leaped to four hearts and North stayed right in the swing by going to four spades.

West doubled and opened the king of diamonds whereupon, South with a nice 11 high card point opening opposite dummy's four-point raise proceeded to make all the tricks.

There wasn't much difficulty about it. He simply led a club to dummy's ace and ruffed a club. Since both opponents followed there was only one club left. South played the ace and king of trumps and they broke evenly. Now he ruffed a diamond in dummy, ruffed another club to establish the rest of dummy's nice seven-card suit, ruffed another diamond with dummy's last trump and discarded his three hearts and last diamond on dummy's good clubs.

East was quite angry with West. He pointed out that West could have let the hand play at two spades and that surely West did not have to double.

I must say that West received the full treatment and I am sure that if he had his life to live over again he would have passed two spades. At the same time I feel that the next time West picks up 21 points he will be willing and anxious to push the opponents into game once more and will probably give them the same chance to make it doubled. Who can blame him?

NORTH 14
♠ 9 8 6 5
♥ 2
♦ 5
♣ A 10 9 7 6 4 3

WEST
♠ Q J
♥ A Q J 9 7 5
♦ K Q J
♣ K Q

EAST
♠ 10 2
♥ K 6 4
♦ 10 8 4 3 2
♣ J 8 5

SOUTH (D)
♠ A K 7 4 3
♥ 10 8 3
♦ A 9 7 6
♣ 3

No one vulnerable

South	West	North	East
1 ♠	2 ♥	2 ♠	Pass
Pass	4 ♥	4 ♠	Pass
Pass	Double	Pass	Pass
Pass			

Opening lead—♦ K

INDEX TO WANT AD HEADINGS

Classification	No.	Classification	No.	Classification	No.
Acreage for Sale and Wanted	156	Flats and Apts. Wanted	130	Mortgage Loans	141
Announcements	14	Florists	12	Personals	39
Auto Repairs and Service	105	Fuel	60	Professional Services	37
Births	1	Funerals	6	Personal Loans	140
Boats and Marine	80	Funeral Directors	10	Pets	90
Business Personals	40	Halls, Stores and Offices to Rent	137	Property Wanted	155
Business Opportunities	145	Hotels	116	Property for Sale	154
Business Services	36	Housekeeping Rooms to Rent	125	Room and Board	120
Cards of Thanks	8	Housekeeping Rooms Wanted	126	Rooms to Rent	121
Cars for Sale	100	Houses to Rent, Furnished	132	Rooms Wanted	122
Cars and Trucks Wanted	107	Houses Wanted to Rent	134	Situations Wanted, Male	29
Coming Events	15	Houses for Sale	150	Situations Wanted, Female	30
Country Homes and Properties	151	In Memoriam	7	Vacation Guide and Summer Resorts	115
Cottages and Campsites	117	Listings Cancelled	148	Salesmen and Agents	22
Dancing	43	Listings Wanted	149	Swaps	64
Deaths	5	Lost and Found	20	Teachers Wanted	27
Education	42	Marriages	3	Timber	81
Engagements	2	Miscellaneous to Rent	138	Trucks and Trailers	101
Exchange Real Estate	147	Miscellaneous for Sale	82	Wanted, Male Help	21
Farms for Sale and Wanted	158	Miscellaneous Wanted	88	Wanted, Female Help	26
Flats and Apts. to Rent, Furnished	128	Monumental Works	11	Wanted to Borrow	142
				Wanted to Buy, Houses	153
				Wanted to Rent, Miscellaneous	139

CHECK THESE PAGES FOR WINTER CLEARANCE BARGAINS ON GOOD DEPENDABLE WINTERIZED CARS

61 BUILDING SUPPLIES

STEWART & HUDSON

COMPLETE BUILDING MATERIAL SERVICE

WHEN BUYING LUMBER

You naturally consider the various factors which enter into the transaction such as the grade and quality—the lengths—the species—the size—the availability—the price—the delivery—the terms. All these points must be considered before you are satisfied that you are obtaining the best value for your outlay. We believe that we at Stewart & Hudson are able to offer you the best selection and value in building lumber because of

LARGE SELECTION
CHOICE OF 4 GRADES
GRADE-MARKED LUMBER
MECHANICALLY LOADED
ISLAND-WIDE DISTRIBUTION
BULK PURCHASING

You have a selection in prices of boards from $25.00 up, according to the needs of your particular job whether it be an outbuilding or an N.H.A. home. Look over the selection.

Price per 1,000-ft. lots
1x6 Dressed Boards Economy $25.00
1x8 Dressed Boards Economy $27.00
1x6 Tongue & Groove $27.00
1x6 Economy Shiplap $32.00
1x8 Economy Shiplap $35.00
1x6 Premium Shiplap $40.00
1x8 Premium Shiplap $45.00
1x6 Mill-run Shiplap $58.00
1x8 No. 3 Cedar Shiplap $55.00
2x4 Dressed Fir Economy $29.00
2x4 Dressed Hemlock Utility $60.00
2x4 Dressed Mill Run $78.00
2x8 Floor Joists No. 3 $65.00
A complete line of all building lumber.

WE WILL FINANCE YOUR LUMBER PURCHASES

Take advantage of our credit plans for home builders and contractors. Special arrangements offered to meet your building program.

IT'S CENTENNIAL YEAR

And a good year to consider renovating your present home. Older homes offer bargains in terms of livable space and when brought up to 1958 standards will give you greater living comfort and convenience—more security on your investment and a higher resale value of your property.
Stewart & Hudson will finance all building materials for home modernization and if required will include contractors' labor, electrical, plumbing work, etc. Take advantage of our generous terms at the lowest financing rates in town.

WORTH REPEATING

Yes, it's worth repeating that Stewart & Hudson have the complete color range of new Flamenco line floor tiles. The smartest color combinations in town, with colors and patterns to harmonize in any room. Why not be among the first to have a new tile floor in that kitchen, bathroom or hall. Best of all, due to Stewart & Hudson carload buy, these extra quality floor tiles cost no more at only, per 9x9 tile 12c

REAL VALUE WITH INSULATING WALLBOARD

Yes, it's cheaper and easier to use insulating wallboard that's factory painted. No further finish needed, easy to saw and nail—looks smart and modern, too. For those cracked ceilings, use Simpson Ceiling Tiles, available in four sizes. New tongue and groove joint, easy to Bostitch in place. See the comparison of old and new in our showroom.
Simpson factory painted
4x6x⅜ $1.74
4x7x⅜ $2.03
4x8x⅜ $2.32
4x8x½ $2.88
Ceiling Tiles, Painted, per ft.
12"x12" 13½c
12"x24" 13½c
16"x16" 13½c
16"x32" 13c
Acoustic Tiles, perforated, 12"x12", per ft. 23c
Acoustic Tiles, Forestone, 12"x12" per ft. 27c

REMEMBER

A complete service—Sand, Gravel, Drain Tile, Cement, Roofings, Wallboards, Paints, Hardware.

Stewart & Hudson LIMITED
605 GORGE ROAD 2-2171, 2-2613
Open All Day Saturdays. Lots of Free Parking

"M-W" LUMBER SPECIAL!

1x4 common (shorts)
4-ft. lengths 4c
6-ft. lengths 6c

PLYWOODS
4x8x¼ Rotary Cut Mahogany, V Groove, per sheet $5.12
4x7x¼ Rotary Cut Mahogany, V Groove, per sheet $4.50
3x6x¼ Rotary Cut Mahogany, per sheet $1.50

HARDBOARDS
4x4x¼ Utility Square-tex, per sheet $1.92
4x8x¼ P.V. Hardboard, per sheet $3.20

NOW AVAILABLE! PRES-TO-LOGS

The Moore-Whittington Lumber Co. Ltd.
Turn West at the Roundabout Two Blocks Down Hillside
3614 BRIDGE STREET 3-7100

R. A. GREEN LBR. CO. LTD.
2891 Douglas St.
BUILDERS' BARGAIN
1x12 Rgh Fir Boards, random lengths. Only 4,000 ft. BM at $70 per M.
Complete Service for Building Supplies Lumber - Millwork
4-7614 4-3613
Prompt delivery anywhere.

Home Craftsmen

Do you need some hand tools? See our selection of hammers, wood auger bits and expansion bits, saws for every use, crosscut and rip, keyhole and metal-cutting hacksaws, planes, squares and all related hardware including nails and screws. Plywood and plywood cuttings paints and building materials of all kinds including insulation. Wall boards and ceiling tiles.

ISLAND BUILDING SUPPLY COMPANY
575 Gorge Road East Phone 2-5178 (Opposite B.C. Electric Bus Depot)

61 BUILDING SUPPLIES

SHAWNIGAN LUMBER YARDS, LTD.
2000 GOVERNMENT ST.
"Quality at the right price"

SPECIALS
For rumpus room, den, or for lining your basement:
1x6, 1x8 or 1x10 Knotty yellow cedar panelling—moulded edge, per 100 board feet $18.50
4x8-⅜" 3-ply Weldtex panels (seconds) per sheet $3.84
4x8-5-16" 3-ply Blockline panels (seconds) per sheet $3.84
4x8-¼" P.V. Hardboard per sheet $3.20
4x8-1-8" P.V. Hardboard per sheet $2.40
48"x22" ¼" P.V. Hardboard per sheet .50
12"x96" ¼" 3-ply fir per sheet .80
14"x96" ¼" 3-ply fir per sheet .80

OAK FLOORING
Nickey Bros. (Kentucky) tongue and grooved and end matched:
1x3—random length No. 1 common per 100 board feet $24.00
1x3—shorts No. 1 common per 100 board feet $18.00
1x3—shorts No. 2 common per 100 board feet $12.50
1x3 — select plain red — random length, per 100 board feet $28.00

BUILDING OR REMODELLING
At no obligation to you we will gladly quote on your requirements. Our staff will help you with any problem you may have in connection with your project. Terms can be arranged.
SHAWNIGAN LUMBER YARDS LTD.
2000 Government St.
Phone 2-7261

SIDNEY LUMBER Limited
RIPPOLITE
PLASTIC STRUCTURAL PANELS
The finest lightweight glass fibre reinforced plastic panels for use inside or out. Ideal for car ports, patio roofing, awnings, room dividers, etc. 5 patterns in 10 colors. Translucent or opaque. Standard lengths 8', 10', 12'.
SIDNEY LUMBER Limited
2333 Government Street
Phone 2-5187, 2-5188

"FOREST" CEDAR SIDING
A Western Red Cedar Specialty Made in Victoria
The high insulating value of cedar is known and the extra thickness of "Forest" Cedar Siding makes it specially desirable from the INSULATION standpoint. Reduce your fuel bills next winter by specifying "Forest" Cedar Siding now.
CMHC and NHA Approved
Manufactured by
BRITISH COLUMBIA FOREST PRODUCTS LTD.
(Victoria Sawmills Division)
Phone 3-3331
371 GORGE ROAD E.

DRYSDALE'S Builders' Supplies Ltd.
1720 COOK STREET
ON SPECIAL
Mahogany and Sen Plywood
Random Planking
The Address for
ZONOLITE Insulation
Lumber
Sash and Doors
Paint
Hardware
For prompt, reliable service
Phone
4-4411 5-5821

FENCING FOR LESS
50' complete $15.50—Design
COMBINATION STORM DOORS
$14.00
STORM SASH
(or materials for Do-It-Yourself weatherstripping.)
12'x20' GARAGE
Complete, $146.50
Saanich Lumber Yards
Open ALL DAY SATURDAY
3041 Douglas Street 5-2486

LANGFORD BUILDING SUPPLY
8-1724

62 FURNITURE

REPAIR—REBUILD—RE-COVER
Expert re-upholstering for prized pieces of worn-out furniture. When you care enough to give it the very best, bring it to us.
HAGEL'S CHESTERFIELD HOUSE
1917 Quadra—Phone 4-3042

SPECIAL
This offer good till Jan. 15. Three-piece chesterfield, cleaned and demothed, in your own home. Only $10. All work guaranteed. Call Ambassador Home Service, 2-5532

YOUR MATTRESS REBUILT LIKE new at a genuine saving. Upholstery repairs. Box springs and couches rebuilt. Atlas Mattress Co. Ltd., 2714 Quadra at Hillside. 4-4925.

CARPETS AND UPHOLSTERED furniture cleaned, demothed, in your own home or in our plant. Free estimates. Carpetorium, 1210 Wharf Street. 3-2861.

QUALITY USED FURNITURE stoves, heaters for less. Reliable Furniture 541 Johnson.

FOR THE BEST BUY IN USED MODERN FURNITURE SEE THE ACME FURNITURE, 618 PANDORA.

FRENCH POLISHING, REPAIRS, furniture refinishing. Specialty Finishers. 751 Discovery Street. 2-4612.

MODERN STEEL OFFICE DESK, like new, sell for half price. Apply 576 Yates Street.

DOUBLE BED, MATTRESS; LOVE seat; good knitting machine. 9-3328.

SOLID WALNUT TEA WAGON, $50. 868 Hampshire Rd.

DARK GREY CHESTERFIELD, 2 chairs, good condition, $45. 5-6878.

CHESTERFIELD SUITE, GREEN. 2-0624.

62 FURNITURE

January Furniture Sale
FEATURING THIS WEEK:
SEALY MATTRESSES
FIRM-O-REST reg. $59.50 SALE $39.95
DE LUXE FIRM-O-REST reg. $69.50 SALE $49.95
FAIRMONT TWIN BED UNIT WITH MATTRESS, BOX SPRING, HEADBOARD
$89.75
HOME FURNITURE
825 Fort St. Phone 2-5138

CALL US
For Best Prices
Cash or Consign
MAYNARD & SONS
4-5921 or Night 5-8859

HOLLAND BROS. & CO.
NEW AND USED FURNITURE
124 Fort Street Phone 3-0913
SPECIALS
Small corner cupboard $14.50
Almost-new Mid-State console electric sewing machine $72.50
2-piece green velour chesterfield suite in good condition $89.50
TV swivel chair $37.50
Small chrome table and two chairs $29.50

WALLY GRAY
BUYS ANY SURPLUS USED FURNITURE AND HOUSEHOLD SMALL GOODS IN SMALL AMOUNTS OR A HOUSEFUL AT THE HIGHEST POSSIBLE PRICES FOR CASH. WE HAVE OUR OWN PICK-UP SERVICE.
PHONE 2-1631

Auctioneering IS OUR BUSINESS
LUNDS AUCTIONEERS
WE BUY AND APPRAISE
926 FORT ST. 5-5422

FURNITURE SPECIALS
Walnut step table, Arborite top $17.50
5-Pce. grey chrome set $29.50
Servel electric refrigerator, $139.00
G.E. Hotpoint electric range, $49.50
Standard Furniture Bargain Basement
Downstairs in Scollard Bldg. View St.

WE BUY — WE SELL — WE APPRAISE
KILSHAW'S AUCTIONEERS
1115 Fort St. 4-6441
Cash advanced on consignment

63 MUSICAL INSTRUMENTS

WARD'S JANUARY SALE!
RECORDS
LPs and EPs
20% OFF
COMPLETE STOCK.
ALSO
Outstanding values in Record Players — Hi-Fi — Musical Instruments. Shop soiled and demonstrators.
Hohner Alto Sax and case reg. $245.00. Special $236.00
RCA Victor Hi-Fi. Reg. $199.95. Special $178.95
Now 3 stores to serve you
WARD'S MUSIC LTD.
412 W. HASTINGS, VANCOUVER
3619 KINGSWAY, BURNABY
1320 BROAD STREET, VICTORIA

ANNOUNCING THE NEW
Conn "Caprice" Organ
An instrument of genuine "BIG ORGAN" Quality.
Within reach of the family budget.
For Demonstration Call at
Western Music Co. Ltd.
758 Fort St. 2-1311

Choice of Reconditioned Pianos See
DAVID STARK
at
MAYNARD'S
2-0741—55th Year

Maynard's Auctioneers
PAY TOP PRICES FOR PIANOS
2-0741—55th Year

ELECTRONIC ORGAN FOR SALE—Two full 44-note manuals, 13 note pedalboard; percussion effects, including harpsichord, guitar, vibraharp and many others; Hi-Fi tone 12-inch concert speaker; $1,195, no down payment. Phone 3-0248.

TINY SPINET PIANO, 3' HIGH, 4' wide, for rent. Rent applies if purchased. Phone 3-0248.

HOHNER PIANO ACCORDION, 120 bass, with couplers. Will sacrifice. Phone 3-0248.

CRUCIANELLI 120-BASS ACCORDION, practically new. Value $500. Will sell for $250. Phone 4-1838.

HEINTZMAN AND NORDHEIMER pianos, new and used, for sale or rent. Showroom at 2020 Douglas. By appointment 3-0248 any day or any evening. Transportation provided. Exclusive agents, Fletcher Bros. Ltd. (Walter Fletcher.)

WANTED TO BUY HEINTZMAN Nordheimer or Mason Risch piano. Will pay cash. 3-0248.

PIANO—MEDIUM SIZE, EXCELLENT cond., tone, design. 4-7472.

TV ROUNDUP

Compiled by Michael Rose
While TV Editor Phil Lee Holidays

UBC on Film, Ch. 6 at 7 P.M.; Bert Lahr on Omnibus, 4 at 8

UBC—Worth watching in the light of recent discussion over Victoria College and the current UBC drive for funds is "It Is Yours" a 27-minute travelogue type movie of the University of B.C.

More people in B.C. are familiar with the academic product than have seen the university, which is in one of the most beautiful sites in North America.

The film was produced with the idea of acquainting British Columbians with their university. It will be shown on television and then tour schools throughout B.C.

The movie will be preceeded by a short talk on the university and its aims by Victoria Daily Times publisher Stuart Keate.

To be shown over CHEK-TV at 7 tonight it will take over the regular Sport with Keith MacKenzie show.

TV TEE-HEES

"Arthur Godfrey says this! Arthur Godfrey says that! I wish you'd stop watching those TV political commentators!"

★ ★ ★

MORE GOOD FARE for tonight is in "Omnibus" on Channel 4 at 8. The special hour-long edition is devoted to a revue contrasting suburban life in the 1920's with today.

Emceed by Alistair Cooke, the show will be composed of songs, dances and comedy sketches.

Entertainers to be featured include Bert Lahr, Pat Stanley, Mike Nichols, and Elaine May.

Bert Lahr has appeared previously on Omnibus, as some of you may remember, doing a hilarious review of burlesque.

Pat Stanley has appeared in the female lead in a stage production of the "Pyjama Game" and Mike Nichols and Elaine May have won approval on "Tonight" and "The Steve Allen Show" with their super-sophisticated night club act.

Children's Corner

5.00: Sir Lancelot, 5; Western movie, 12; Western movie,13; Cartoons, 11.

5.30: Mickey Mouse Club, **Channel 5**; Popeye, 11.

6.00: Film Souveniers, **Channel 2**; Our Miss Brooks, 4; Sky King, 5; My Little Margie, 12.

Sport

6.30: Channel 6: News and sports roundup.

11.00: Channel 2: News and sports roundup.

11.15: Channel 2: Boxing from Toronto.

Headliners

7.00

Channel 4: Kingdom of the Sea features water sports including body surfing, speedboat racing and diving.

Channels 11, 12: Doberman fancies himself a singer and the life of the platoon is made miserable.

Channel 13: A phony mind reading machine is the subject of tonight's "Racket Squad."

7.30

Channel 5: Cheyenne struggles to save the life of a renegade white who is in the hands of a lynch mob.

Channel 11: Further complications are introduced into Eve Arden's life when a handsome stranger moves in next door.

Channel 12: A herd of diseased cattle is sold by a ruthless dance hall queen on "Frontier Doctor."

8.00

Channels 2, 6: News columnist Frank Tumpane joins the "Front Page Challenge" panel.

Channel 4: Alistair Cooke emcees an hour-long variety show titled "The Suburban Review" with Bert Lahr, Pat Stanley and others.

8.30

Channel 5: Wyatt Earp tries to convince General Custer's widow that despite her late husband's faults he was really a most courageous man. Hugh O'Brian.

Channel 11: Red Skelton.

9.00

Channels 2, 6: A dramatic scene in a court of inquiry results when a Canadian sailor disappears at sea during WW2.

Channel 4: McGraw believes that a young girl amnesiac is being held captive by a gang of jewel thieves and he tries to help her. Frank Lovejoy.

Channel 5: An Apache brave is held prisoner in an outlaw stronghold, Cochise and Tom Jeffords set out to rescue him. John Lupton.

9.30

Channel 4: Bob Cummings and Harvey have gone hunting in the Canadian Rockies to get away from women but things liven up when a friend of Bob's flies in with two of the photographer's models.

Channel 5: Telephone Time presents the story of a "pill pusher" whose prompt action helps the U.S. win the Mexican war.

Channel 11: In order to solve the "perfect crime" Bart Grant has to take an ocean "pleasure" trip. Rod Cameron.

10.00

Channel 2: From the Gay Nineties to the present day is the period covered on "Call for Music."

Channel 5: A West Point cadet plays jokes instead of studying.

Tonight's Movies

7.30: Channel 13: Boris Karloff and Bela Lugosi grab corpses in "Body Snatcher."

9.00: Channel 13: "Tomorrow We Live" is the story of a Frenchman who tries to get to England with vital information about a German sub base. John Clements, Godfrey Tearle and Greta Gynt.

10.00: Channel 6: Susan Hayward in "Smash Up" takes to the bottle when her husband forgets about her. Lee Bowman.

10.30: Channel 13: Repeat of Saturday's "Eight Witnesses."

10.35: Channel 11: An ex-captain meets a man during WW2 who expresses great admiration for the Japanese. "Across the Pacific," Humphrey Bogart, Mary Astor.

Channel 12: An ex-convict tries to make friends with his own daughter while keeping his identity secret. Kay Francis in "Always in My Heart."

10.45: Channel 5: The turbulent life of the "Bad Lord Byron." Denis Price, Joan Greenwood and Mai Zetterling.

1.00: Channel 13: Repeat of 7.30 p.m.'s "Body Snatcher."

Tonight's Programs

ALL TIMES ARE LOCAL — CHANNELS RESERVE RIGHT TO MAKE LAST-MINUTE CHANGES

CBUT Vancouver Channel 2	KOMO-TV Seattle Channel 4	KING-TV Seattle Channel 5		CHEK-TV Victoria Channel 6	KTNT-TV Tacoma Channel 11	KVOS-TV Bellingham Channel 12	KTVW-TV Tacoma Channel 13
Film Almanac Almanac, News	Our Miss Brooks Deadline News	Sky King Early Edition	6.00 6.30	CHEK Magazine News, Spts., Wthr.	News Cisco Kid	My Little Margie Name That Tune	Tacoma; News Errol Flynn
Robin Hood Sir Lancelot	Kingdom of Sea Treasure Hunt	Success Story Cheyenne	7.00 7.30	U.B.C. Report People	Phil Silvers Eve Arden	Phil Silvers Frontier Doctor	Racket Squad Movie:
Front Page Chal. Star Performance	Omnibus Omnibus	Cheyenne Wyatt Earp	8.00 8.30	Front Page Chal. Star Performance	To Tell the Truth Red Skelton	To Tell the Truth Whirlybirds	"Body Snatcher"
TV Theatre TV Theatre	Meet McGraw Bob Cummings	Broken Arrow Telephone Time	9.00 9.30	TV Theatre TV Theatre	$64,000 Question Star Performance	$64,000 Question Decoy	Movie: "Tomorrow
Call For Music Press Conference	Californians Vagabond	West Point News, Movie	10.00 10.30	Movie: "Smash Up"	City Detective Movie:	The Vise News, Movie	We Live" Movie:
News, Boxing Boxing	News, Weather Tonight	"Bad Lord Byron"	11.00 11.30	News, Movie "Smash Up"	"Across the Pacific"	Movie Movie	"Eight Witnesses"
Boxing	Tonight	Movie	12.00 12.30	Sign Off	Movie Faith	News	Reader's Digest Doug Fairbanks

Early Wednesday Programs

CBUT Vancouver Channel 2	KOMO-TV Seattle Channel 4	KING-TV Seattle Channel 5		CHEK-TV Victoria Channel 6	KTNT-TV Tacoma Channel 11	KVOS-TV Bellingham Channel 12	KTVW-TV Tacoma Channel 13
	Tic Tac Dough Could Be You	TeleScope TeleScope	9.00 9.30		Hotel Cos., Life Search, Light	Hotel Cos., Life Movie	
	Arlene Francis Treasure Hunt	Movie Movie	10.00 10.30		Cartoons World Turns	Movie Movie	
	Price Is Right Kitty Foyle	Movie Workshop	11.00 11.30		Top Plays House Party	Curtain Call House Party	
	Movie Movie	Movie Movie	12.00 12.30		Big Payoff Your Verdict	Little Margie Your Verdict	
	Queen for a Day Queen, Romances	Movie King's Kamera	1.00 1.30		Day, Storm Edge of Night	Newsreel, Storm Star and Story	
Movie: "No Way Back"	Comedy Time Truth, Conseq.	King's Kamera King's Kamera	2.00 2.30	Movie:	Garry Moore Arthur Godfrey	Garry Moore Arthur Godfrey	Liberace Movie
"No Way Back" "No Way Back"	Cookbook Quiz Cookbook, Puget	Trust Your Wife? Stan Boreson	3.00 3.30	"Twist of Fate"	Arthur Godfrey Dotto	Godfrey, Movie Movie	Movie Movie
Open House Liberal	Capt. Puget Movie	Amer. Bandstand Amer. Bandstand	4.00 4.30	Cartoons Political	Movie Movie	Movie Movie	Erwins Gabby Hayes
Convention Rin Tin Tin	Movie Movie	Wild Bill Hickok Mickey Mouse	5.00 5.30	Convention Rin Tin Tin	Cartoons Popeye	Western Movie Western Movie	Western Movie Western Movie
CBUT Vancouver Channel 2	KOMO-TV Seattle Channel 4	KING-TV Seattle Channel 5		CHEK-TV Victoria Channel 6	KTNT-TV Tacoma Channel 11	KVOS-TV Bellingham Channel 12	KTVW-TV Tacoma Channel 13

64 TV, RADIO, SALES and SERVICE

JAN. SPECIAL
RCA VICTOR CUSTOM AUTO RADIO
Completey installed in the dash of your car for only
$69.95
$10.00 Down
$10.00 Monthly
at
KING TV & RADIO LTD.
"THE BEST IN RADIO & TV"
COR. JOHNSON & BLANSHARD
PHONE 4-9913

64 TV, RADIO, SALES and SERVICE

TV BARGAINS
Trade-ins, with or without 90-day Guarantee
EASY TERMS
Take Your Choice
Appliance Dept
Mc & Mc
1400 Government St. 4-1111

RENT A TV
From
MAIS ELECTRIC
1821 Cook 2-4131

TV REPAIRS
1-DAY SERVICE
CALL 5-3021
ASSOCIATED TELEVISION
1206 Wharf St.

VICTORIA WEST
RADIO AND TELEVISION
Drive in or home service
761 Esquimalt Road Phone 3-4413

FOR GUARANTEED TV REPAIRS By Qualified Technicians (Members R.E.T.A.) BUTLER BROS. SUPPLIES LTD. 3195 Douglas Street. Phone 3-1511

FAST DEPENDABLE SERVICE ON all types of electrical repairs TV radios, record players and all small appliances. Kent's Ltd. 742 Fort St. 3-7104. Open Fridays till 9 p.m.

17" RCA VICTOR TABLE MODEL TV. 2-5868.

64 TV, RADIO, SALES and SERVICE

ATKINSON & PEARCE
Guaranteed Service and Repairs to all makes of radio and TV
2-8521 2652 Quadra St.

TAYLOR & COX
24-Hour TV service, expert antenna repairs moves and installations. 5-5812.

GUARANTEED TV SERVICE AND antenna installations. 5-1089, eve. 4-8473. Crusader TV.

$3.00 $3.00 $3.00
TV service call. Guaranteed. Phone anytime. 2-5363.

FOR GOOD CHANNEL 5 RECEPTION, see Precision Machine Co. TV antennas. 660 Discovery. 5-4713.

T.V.—SERVICE—RADIO
5-4326 Alexander 8-3374 Res

HAULTAIN RADIO TV APPLIANCE repairs 1442 Haultain 2-3714

McMILLAN & WARDELL
24-hour TV service. 5-3121. 3-0550

65 REFRIGERATION

ONE WESTINGHOUSE LAUNDERMATIC automatic washer installed with 6 months' free service, $159.50; one Viking combination refrigerator-freezer, new, save $100. 5-4784, 5-2361.

ZENITH CUSTOM 15 DEEP freeze, year old, $300; in good condition. Phone 2-6192.

66 BICYCLES and MOTORCYCLES

NEW AND USED BICYCLES, Bicycles overhauled, repaired and painted.
CARMICHAEL'S BICYCLE SHOP
1728 Douglas (opp HBC) Phone 2-9728
Open Fridays, 6.30 to 9 p.m.

OUR BUSINESS IS BICYCLES, WE buy, sell, trade, service and repair all makes and models. All repairs guaranteed.
DAVE HOLDEN'S BICYCLE SHOP
1320 Government Phone 4-4722

Guaranteed new and used machines
BROOKLANDS MOTORCYCLES
Sales & Service Ltd.
937 Fort Street 3-5926

GIRL'S BICYCLE IN GOOD CONDITION, $15. 3644 Cedar Hill Road.

66 BICYCLES and MOTORCYCLES

Cars - Motorcycles - Cars
Trade your motorcycle or car for a new or used motorcycle or car at LES BLOW'S MOTORCYCLE SALES, 2647 Douglas St. Phone 4-7843. Genuine Harley parts, batteries, saddle bags, etc., ½ price to clear stock.

LIGHTING SETS!!
2-bulb generator sets, complete with tail lights, $4.95; others at $6.50, $7.25; battery cycle lamps, $1.75 up; bicycle locks, 45c to $1.60; rear snap-carriers, $1.75; electric horns, tail flaps, streamers and general accessories.
ROBINSON'S
1307 Broad 3-6212

BICYCLES OVERHAULED OR REpaired for safe winter riding. New and reconditioned bicycles, accessories, sporting goods, etc.
VICTORIA SPORTING GOODS LTD.
1410 Douglas 4-7374

67 STOVES AND FURNACES

NEW AND USED "RADIO" FURnaces. Furnace and stove parts, liners and firebricks. Open Saturday mornings.
VICTORIA FOUNDRIES LTD.
622 Pembroke Street Phone 4-2124

AUTOMATIC OIL FURNACES, CYclos Air-O-Matic range burners, complete oil ranges. Installed and guaranteed. Free estimates made in advance. Butler Bros. Supplies Ltd.

MUELLER CLIMATROL AUTOmatic oil or gas heating systems serviced and installed. Southall's Heating, 833 Balmoral. Phone 4-2961

FURNACES INSTALLED AND REpaired. Shaw Sheet Metal, 2116 Government, 2-2342 days; 9-3148 nights.

AIRCO OIL AND GAS FURNACES Furnace repairs. Free estimates. Model Sheet Metal. 3-3915 2010 Douglas Street.

RANGE AND FURNACE REPAIRS boilers and Cyclos oil burners installed 2-1842

WHITE ENAMEL RANGE WITH new Cyclos oil burner, $135. Carters Stove Store, 820 Fort. 3-3511.

WHITE ENAMEL ELECTRIC stove, 2-4112.

67 STOVES AND FURNACES

COMPLETE PLUMBING & HEATING SERVICE
DOMESTIC, COMMERCIAL, INDUSTRIAL, SALES, SERVICE INSTALLATION
OIL BURNER
SALES, SERVICE, INSTALLATION
Phone 3-1112
W. R. MENZIES & CO. LTD.
911 FORT

ENTERPRISE FACTORY-BUILT OIL RANGE
Regular Price $299
Less Trade-In $40
YOU PAY ONLY $259
HUMBER'S
531 BASTION STREET 5-1456

HEAT, HOT WATER AND SMOOTH cooking are yours when you install a new Cyclos oil range. Clean, efficient service guaranteed. Terms and trades. Priced from $319.50 up, completely installed, at
C. TAYLER HOME APPLIANCES
705 Johnson Phone 3-3281

"PACIFIC"
The famous sealed-in steel furnace and oil units that cannot smoke. Gives you a lifetime satisfaction.
PACIFIC SHEET METAL WORKS LTD.
1009 Yates 2-3169

SAVE ON NEW AND RECONDItioned oil gas and electric ranges. All white enamel. Guaranteed. Oil heaters—new and reconditioned oil heaters. Easy terms, at
EAGLE SALES LTD.
1016 Fort St. Phone 2-3923

68 SEWING MACHINES

JANUARY CLEARANCE USED machines. Treadle; portable electric; console electric. Taylor & Co., 816 Fort.

RENT A SINGER FROM SINGER Sewing Machine Centre. Easy terms. 736 Yates St. Phone 3-6513.

BE SURE TO SEE THE LATEST design "Necchi" in light oak case. A. E. Taylor & Co. 816 Fort St.

SAVE ON THE NEW ELNA SUPERmatic at Elna Sewing Machine Ltd., 742 Yates. 3-6313.

71 FARM IMPLEMENTS

BUTLER BROS. SUPPLIES LTD.
R.R. 1, ROYAL OAK, B.C.
KEATING CROSSROAD
PHONE 261
To farmers, custom operators and small garden owners: We have anything you may require to do your work. A big selection of new and used equipment on hand and more coming in every day.
Come out to Keating Crossroad. We may have just what you are looking for. Prices and terms to suit you.

WE HAVE JUST ADDED ANOTHER NEW LINE, THE ALL-NEW WRIGHT REBEL POWER SAW. THE WORLD'S ONLY RECIPROCATING BLADE GAS POWER SAW. ESPECIALLY USEFUL TO FARMERS AND CONTRACTORS. COME AND SEE IT.

Letz Hammermill and reed cutter $225.00
Rearmount manure loader $45.00
Used 16" single furrow plow $95.00
Ford 8N with Sherman backhoe $2,395.00
MAYHEW, STRUTT & WILLIAMS LTD.
2312 Douglas St. Phone 4-3922

Ferguson Tractor, with back hoe $1,150
Pony Tractor W/RC Cultivator (reconditioned) $525
Ford Tractor (reconditioned) $650
F. & F. TRACTOR EQUIPMENT LTD.
2940 DOUGLAS 3-7842

New and Used Farm Equipment
For I.H.C. Quality Machinery or Trucks, See Russ Bird
MOONEY & SONS
International Harvester Dealer
760 Tolmie Ave. 3-3027

"YOUR JOHN DEERE DEALER"
Slegg Brothers, Beacon Ave.
Phone 15 Sidney B.C

72 MACHINERY

FOR RENT
Space Heaters — Compressors
Rock Drills — Concrete Breakers
Pumps—Mixers—Rototillers
I.E.L. Chain Saw Dealers
Alf Becker, 2981 Tillicum Rd. 4-6414

73 TOOLS for SALE or RENT

ALL TYPES OF TOOLS FOR RENT
ROBERTS MACHINERY
2507 GOVERNMENT 4-4812

74 GARDEN SUPPLIES

FERTILIZERS

DUCK GUANO, 60c SACK MINImum delivery five sacks. Sidney Duck Farm. Sidney 180.

TOP SOIL, ROCKS AND FILL

A-1 BLACK TOP SOIL, PEAT soil, fill, rock, road gravel, manure. Soil and manure by the sack. E. Nixon. 9-1937.

SPECIAL—3 DAYS. GOOD NO. 2 top soil. 6-yard load only $10.50. Also fill, rock, road gravel and peat. O.K. Trucking Co. 5-1812.

80 BOATS and MARINE

NEOPRENE CLOTHING
RUBBER BOOTS - SOU'WESTERS
RUBBER APRONS - GLOVES
SHIP CHANDLERS (McQUADE'S) LTD
1252 Wharf St. (foot Yates) 3-1141

ANGUS MARINE
2220 DOUGLAS 4-7431

BOAT LUMBER FOR SALE IN small or large quantities, dressed to your size. E.G. red cedar, yellow cedar, pine, bending oak, rough spruce oars. Extra long panels of marine plywood. Free boat plans and suggestions.
BUILDERS SASH & DOOR LTD.
350 Garbally Road
2-3171

MARINE DIESEL ENGINES
A wide range of Marine Diesels, from 3 to 1,200 B.H.P.
Lister air-cooled Diesel Engines,
Lister Freedom Range Diesels,
Rootes-Lister TS3M Pancake Diesels,
OSCO 4DF Ford Diesel,
B.C. Distributors for
Dearborn Interceptors, 125 to 215 h.p.
Used Marine Engines.
MAYHEW, STRUTT & WILLIAMS LTD.
2312 Douglas St. 4-3922

REBUILT CHRYSLER, 8 CYLINder 6, 12, 32-volt marine charging plants, 2 and 3½-h.p. U.S. Falcon inboards, Mk 10, Mk 30 Mercury OB's.
ORR MARINE DISTRIBUTORS
140 Kingston St. Phone 2-5813

SCOTT ATWATER PARTS SERVICE
WOODS ENGINES AND EQUIPMENT
1834 OAK BAY AVE. 4-3421

BOAT LUMBER
All kinds, wide and long lengths.
DALZIEL BOX CO., LTD.
2800 Bridge Street
Phones 4-1422 and 4-3184.

OUTBOARD MOTOR BRACKET, rubber mounted, $25; Iron Horse inboard motor, good shape, $30. 2-2548.

SMALL BOATS REPAIRED, planks and frames renewed, engines installed. For estimate phone 3-4392.

WANTED — 3½ OR 5 BRIGGS, suitable for 14-ft. Carvel inboard. Phone 2-9518 after 12.30.

BRONZE BOAT FITTINGS AND castings. Smith Bros.' Foundry Ltd., 632 Pembroke. 4-1625.

VAN ISLE MARINA
Shoal Harbour, Phone Sidney 298

ENGINE, PROPS, SHAFTS, BEARings. 9-4060.

Today's CELE-BIRTHDAY

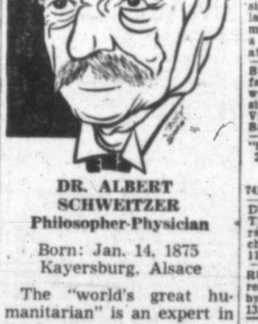

DR. ALBERT SCHWEITZER
Philosopher-Physician

Born: Jan. 14, 1875
Kayersburg, Alsace

The "world's great humanitarian" is an expert in theology, medicine, music—an authority on Jesus, Bach, civilization. Church organist at nine, Nobel peace prize winner, 1952. Dr. Schweitzer has ministered to natives in French Equatorial Africa since 1913, fighting black magic, disease. Has leper colony at Lamarene. Schweitzer: "We must carry our share of the misery which lies upon this earth."

80 BOATS and MARINE

SKAGIT FIBERGLAS BOATS
20' Cruiser
17' Convertible
14' Sportster
14' Runabout
'58 Evinrudes Now in Stock.
Choice of Colors for Spring Delivery
SURFACING PRODUCTS & MARINE SUPPLIES LTD.
845 Yates 2-1926

WANTED, 25-H.P. OUTBOARD FOR parts. 9-5769.

81 TIMBER

MY CLIENTS PAY CASH FOR timber or land suitable for tree farming. Frank G. Rainsford, B.C.R.F., 923 Fort. 5-2446, 2-9888.

WANTED TO BUY—FIR OR CEDAR logs or timber. Atom Lumber Co., 2-6621, 2-2249; eves. 5-4574.

WANTED—TIMBER FOR LOGS OR poles. Any amount. 9-2383.

82 MISCELLANEOUS for SALE

"RED HOT" SPECIALS for JANUARY
1 only, ZENITH Washer, with pump $100
1 only, FRIGIDAIRE Electric Hot Water Heater $90
MARTIN'S
Marshall Wells Store
724 FORT 4-1021

SAMSONITE LUGGAGE
Men's and Ladies'
All Sizes
Regular $29.50 to $39.50
All Less 30% to Clear
Get Yours While They Last
D & D TIRE LTD.
(Back of Bay on Arena Way)

LUGGAGE AND LEATHER GOODS
We have the materials, the machinery and the craftsmen to repair or manufacture any type of leather goods. Estimates given free and work finished within 24 hours. All work done by professional leatherworkers.
JOHNSON LEATHER GOODS LTD.
1121 Douglas St., opposite Eaton's

DO IT NOW! AND SAVE 10%
Special winter discount on awnings and outdoor furniture recovers. Let us do it now—and you pay later at your convenience.
Phone 4-2810
JEUNE BROS. of Victoria Ltd.
Canvas Goods Since 1886
570 Johnson Street

YOU'LL SAVE
And you'll chose from a wide selection of furniture and appliances when you shop at EATON'S Trade-In Department, 636 Broughton Street, opposite the Coach Lines Depot.
T. EATON CO.
CANADA LTD.

We Buy — We Sell
FREE APPRAISALS
NO OBLIGATION
Maynard's Auctioneers
Day, 4-5921; Night, 5-5859

HI-WAY SUPER MARKET CASH and carry specials. Wieners, beef kidney, beef heart, ox tail, short ribs. All at 29c lb. Rolled brisket, breakfast sausage, lean ground beef. All at 39c lb. Front quarter pot or oven roasts of beef, 49c lb. Home style sliced bacon, 49c lb. Potatoes, Hull's No. 1, $2.89 per hundred. Potatoes, Hull's No. 2, $2.19 per hundred. Get your free quart of milk with every $10 purchase.
HI-WAY SUPER MARKET
COLWOOD CORNERS 8-2653

HUNTERS
Take advantage of our "off-season specials." Winchester .33/30, $39.50; .300 Savage, $79.50; .303 Ross, $22.50; Winchester .22 W.R.F., $22.50; 12-gauge Winchester pump, $37.50; B.S.A. .30/06, $49.50. Now is the time to pick up a real buy—have us put your choice away until fall.
ROBINSON'S
1307 Broad 3-6212

"GYPTEX" FOR DISTINCTIVE TEXTURE WALL FINISH, white colors: 10 lbs., $2; 25 lbs., $4.50. SPECIAL WHITE ENAMEL; qts., $1.59; gals., $5.85. "REZ," for interior wood finishes, 12 colors: ½ pts., 89c; qts., $2.45; gals., $8.70. "SIMMS" 2½" pure bristle brushes: reg. $2.50. Special $1.70.
Paint Dept.
1400 GOVT. Mc & Mc 4-1111

12'x12', HEAVY-DUTY GARAGE doors, 10 ft. 1½" galvanized pipe, 15 ft. of 3-in. cast iron drain pipe, 2 coal and wood heaters, 15 ft. galvanized stove pipe, 300 ft ½" and ¾" conduit electric pipe, 300 ft. No. 14 electrical wire, miscellaneous electric fixtures. 5-5979, 10 a.m. to 1 p.m. and 5 to 7 p.m.

4-6221
Suitcase and Truck Lock Repairs
All Types of Keys
Cut While You Wait
Guaranteed Fit
PRICE'S KEY SHOP
847 Fort Street Phone 4-6221

IF YOU WANT FURNITURE, stoves or ranges, keep in mind the People's Trading Post—we operate for your benefit. If we haven't got it, we'll get it for you, free delivery. We are not money-greedy. Phone 8-3933 or 8-1017.

MOVING—ELECTRIC STOVE WITH automatic controls, chrome kitchen set in yellow, 2 single beds, walnut dinette suite, including 2 china cabinets. Muskrat cape, size 14. Phone 3-0668

½ H.P. ELECTRIC MOTOR, NEARly new, $23; combination belt and disc sander, $15; full-size ribbon bed spring and mattress, $10; boy's bicycle, needs tires, $6. Phone 2-2548.

BUFFET, TV, END TABLES, ¾ size bed, an oak hall table, rugs, lamp and 3 and 5-gallon crocks, man and woman's ice skates and a dog house. 619 Dunedin, 2-8052 after 5.30.

BUY DIRECT FROM THE MANUfacturer and save on canvas waterproof tarpaulins in stock sizes and sizes made to order. Victoria Tent & Awning Co. 831 Balmoral Rd.

"S.S. United States" exact scale, 28" overall. Newest model only $14.95
HOBBIES & CRAFTS
741 View St. Phone 2-7832

DUOTHERM HEATER, EMERSON TV and antenna. Combination radio. Bedroom suite. Chrome kitchen suite, Mix-Master. Rangette, 110-volt. 8-3054.

RUG SHAMPOO MACHINE FOR rent. Large selection of paint by number sets. Sherwin Williams, 1314 Douglas.

GUNS, AMMUNITION, FISHING TACKLE
WILSON & LENFESTY LTD.
1225 Government St. 4-6411

CANVAS BY THE YARD IN ALL weights and widths, white or waterproofed. Victoria Tent & Awning Co., 831 Balmoral Road.

BERNARD SHAW'S JANUARY clearance sale starts Monday. See the town's biggest values at 1010 Govt. St.

PLASTIC HOUSE NUMBERS ARE colorful, durable and inexpensive. Many styles available at Industrial Plastics, 580 Johnson. 4-5814.

ADDING MACHINES, CASH REGisters, scales, power meat saws, tenderizers, slicers, etc. C. G. Owen & Son, 939 Johnson. 3-9353.

82 MISCELLANEOUS for SALE

KENT'S LTD.

SALE! SALE! SALE!

SPECIALS

Westinghouse automatic electric range. Reg. $379.95. Special $314.95
Westinghouse 30" electric range. Reg. $319.95. Special $289.95
RCA "Whirlpool" 8 cu. ft. refrigerator. Special $246.50
Westinghouse 10.4 cu. ft. refrigerator. Reg. $329.95. Special $294.50
Philips custom hi-fi. Reg. $420.95. Special $199.95
Philips combination radio hi-fi. 3 speaker. Special $259.95
Wilcox-Gay tape recorder, two speaker. Special $174.95
Sunbeam single and dual electric bed blankets. Special $39.95
Easy washer, with pump. Reg. $179.95. Special $129.95
RCA Whirlpool automatic washer. Reg. $419.95. Special $329.95
Matching dryer. Reg. $319.95. Special $269.95

TERMS AND TRADES ON ALL SALE ITEMS "SEE OUR WINDOW"
742 FORT ST. PHONE 3-7104
OPEN FRIDAYS UNTIL 9

Woodward's

Ranges, Washers, Radio-TV Refrigerators, Furniture and Whitewood New Unpainted Furniture
779 PANDORA, 2-8932

Domestic apartment-size refrigerator with storage bin. $39.00. Cottage 4-burner electric range. $64.50. Thor "Automagic" washer. $99.00. Convenient terms.
DELTA ELECTRIC
714 Cormorant Phone 4-7416

Reconditioned Washers
30-Day Exchange Guarantee
Butler Brothers 707 View St
Your Washing Machine Centre

1951 MORRIS CONVERTIBLE: 25-gallon aquarium, tropical fish, pump, heater, thermostat; TV. electric stove, refrigerator, chesterfield suite; etc. 7-3137

ONE PAIR FLORAL DRAPES, large purple hostess chair, two-piece grey sectional chesterfield. 2-5947.

ENGLISH HARRIS PRAM, CANopy plus extra pram seat. $70. 5-4365.

LADY'S HEAVY BEIGE COAT, 100% Alpaca, 14 to 16. Full flared, tie belt. Cost $85, $40 or offer. 4-2190.

FOR BETTER BUYS! COAST HARDWARE LTD. 1672 Douglas Phone 3-2213

DOOR CLOSERS REPAIRED Price's Key Shop 847 Fort Street 4-6221

ROBINSON'S FOR RIFLES

SAVE ON ALL HOME FREEZER supplies at Avonlea Meat Market 1425 Douglas St Phone 4-3515

FOR THE BEST CHICKENS AND turkeys in town Stuart's Meat Market 1402 Douglas 2-8213

BEEF, BY SIDE OR QUARTER. Hogs, half or whole. Good for locker. Sell reasonably. 3-9005.

NEW AND RECONDITIONED ELECTRIC washers for sale or rent. A. E. Taylor. 816 Fort St.

DIMPLEX GILT-FINISHED ELECTRIC radiator. One year old. 1250 watts, $55. Reg. price $76. 3-5347.

SPECIAL PRICES ON GUARANteed rebuilt vacuum cleaners. A B C Electric. 809 Fort. 4-3113.

WRINGER ROLLS SAME DAY IF necessary Taylor & Co 816 Fort

CHILD'S WHITE FIGURE SKATES, size 9, $5.00. Playpen, $5.00 2-8972.

.22 COOEY RIFLE, WITH SCOPE, in good shape. 4-3988.

DREMEL JIG SAW, 15-INCH ARM, as new, $30. 2-5578.

GOOD SINGLE MATTRESS (BOX spring), cost $50; sell $10. 7-2485.

KNITTING MACHINE. WHAT OFfers? 5-2945.

MUSKRAT COAT, GOOD CONDItion, $18. Room 311, Windsor Hotel.

NURSING SHOES, SIZE 9½, LIKE new. 5-5794, after 5 p.m.

BIRDS' NESTS, FEEDER BOXES and garden novelties. Phone 7-2995.

83 MISCELLANEOUS WANTED

LOANS ON TOOLS, GUNS MUSICAL instruments, etc. Broad St. Trading 1421 Broad St. 3-9513 (Next to Navy Vets.)

WE BUY AND SELL CAMERAS, musical instruments, radios, etc. Give us a call. Island Trading, 1415 Government. 4-3354.

CASH FOR OLD POSTCARDS, GUM and food cards (hockey, baseball, lacrosse players), cigaret cards. 3-9116 after 5 p.m.

FURNITURE AND APPLIANCES PURCHASED FOR CASH KILSHAW'S 4-6441

GOOD BOOKS ALWAYS BOUGHT HAUNTED BOOKSHOP 845 Fort Street Phone 3-1427

CASH FOR POTS, PANS, DISHES, etc. Pandora Furniture, 1050 Pandora. 3-6319.

WANTED — USED FURNITURE Holland Bros & Company. 3-0913

HIGHEST CASH PRICES PAID for good used clothing 3-2814

COINS, STAMPS, BADGES, MEDals, etc. Victoria Press, Box 303.

WANTED .22 RIFLE, LEAVER OR pump. Reasonable. Phone 2-8722.

WANTED — AN 8-M.M. MOVIE camera and projector. 2-6260.

MAHOGANY DUNCAN PHYFE dinette table and 6 chairs. 5-2983.

90 PETS

THE GREATER VICTORIA DOG Obedience Training Club is taking enrollment for the spring course, starting on April 8. The winter classes being full.

LARGE SELECTION OF SINGING canaries. Factors Rollers consters from $7.50 Petland 822 Fort St 4-8732

YOUNG SINGER CANARIES $4.95; canary and cage, $9.49. Vista Variety, 1611 Douglas. 2-6731.

APPROXIMATELY 250-300 AVIARY birds for sale. No budgies. Not sold separately. 9-2123.

SORRY BABY BUDGIES SOLD out. Domestic Sales. 3-3512.

PRETTY CATS AVAILABLE TO good homes C.P.L. 4-9692. 4-8554.

CANARY SINGER FOR SALE WITH cage, $10. 4-3997.

91 POULTRY, HATCHING EGGS, EQUIPMENT

WANTED — LIVE FOWL AND roasters; top prices; weighed at your place. 8-1182 or 8-2663.

TOP-RATE PAY FOR LIVE POULtry. Victoria Poultry, 3-0952.

92 LIVESTOCK and FEEDS

MINK FARMER WANTS HORSES, cows. Phone anytime, 8-3085.

BULL CALF FOR SALE. 5067 OLD West Road. 9-2286.

HORSE AND COW HAY FOR SALE. Delivered. Keating 12-M.

GOOD RABBIT BREEDING STOCK for sale. 9-3858.

7 TONS HAY. G. UNDERWOOD, Mt. Newton Crossroad. Keating 127-H.

100 EWES, SUSSEX SHEEP, IN exchange for dairy cattle. 3-8112.

SIX EWES WITH LAMBS. 8-3009.

100 CARS FOR SALE

1951 PLYMOUTH SAVOY STATION wagon, one owner, driver proven; accident free; excellent condition; equipped; winterized. Private sale. Price $995. Apply No. 4, Greenwood Auto Court.

1957 KARMAN GHIA VOLKSwagen sports car, red and black, whitewall tires, radio, heater. Cost $2,800, will sell for $2,350 or trade down to value of $800. Res. 2-1618.

1956 2-TONE HILLMAN SEDAN. Excellent condition, very low mileage. Owner leaving. 5-1107, 11 a.m.-1 p.m., 4-7 p.m. or write P.O. Box 633.

1949 VANGUARD, GOOD CONDItion, five good tires, or will trade for truck. Reasonable. 3-4101. 657 Pine.

100 CARS FOR SALE

NATIONAL MOTORS JANUARY CLEARANCE

BEST USED CARS IN TOWN

We Invite Your Inspection

1939 NASH Sedan, heater. Steal $75
1948 PLYMOUTH 4-Door. Radio, heater $395
1946 CHEV Club Coupe. Radio heater $450
1949 PLYMOUTH 4-Door, heater $495
1950 PLYMOUTH 4-Door Sedan, heater $495
1950 OLDS "88" Tudor, radio, heater, automatic. Only $595

LOWEST PRICES MOST FOR YOUR TRADE

1950 FORD 2-Door, heater, covers, new paint $695
1950 PLYMOUTH Sedan, heater $795
1950 PONTIAC Sedan, radio, heater $795
1951 CHEV 4-Door Sedan, heater automatic $895

6000-MILE WARRANTY

No Monthly Payments Till March

LOWEST TERMS

1946 BUICK 4-Door Sedan, radio, heater $445
1951 MERCURY Tudor heater $895
1952 FORD Sedan, heater, tutone $1195
1953 MERCURY 4-Door, heater automatic $1695
1953 PONTIAC Club Coupe, heater $1295
1953 FORD 4-Door, radio, heater, automatic. Only $1095
1953 CHEV Sedan, heater, signals $1245
1954 PONTIAC 4-Door Sedan, heater $1395
1954 ZEPHYR 4-Door Sedan, heater, 1 owner $1195
1954 CHEV Tudor, heater, signals $1195
1955 FORD Sedan, heater, signals $1695
1955 MONARCH Sedan, radio, heater, automatic, power brakes, power steering, power windows. Only $2495
1955 BUICK 2-Door Hardtop, radio, heater, automatic, many more extras. Only $2495

BEST SELECTION IN VICTORIA

1956 FORD Custom Sedan, heater, seat covers, signals. Only $1695
1956 PLYMOUTH Sedan, radio, heater, tutone, signals $1995
1956 FORD Tudor, air conditioner, signals, Fordomatic. Only $1995
1957 CHEV Sedan, radio, heater, whitewalls, tutone, signals $2595
1957 MONARCH Richelieu 2-door Hardtop, fully powered, radio, heater, automatic, tutone, signals, one owner only $3795

TRUCKS

1947 WILLYS Station Wagon, new tires and motor $395
1948 THAMES ½-Ton Panel $95
1949 CHEV ½-Ton Pickup, heater. Only $495
1952 FORD F-800. C. and C. 900 tires. Full air brakes. New motor $2495
1952 CHEV Sedan Delivery. Heater. Full seat $895
1953 STUDE ½-Ton Pickup $795
1954 FORD ½-Ton Pickup. H. $1095
1955 FORD ½-Ton Pickup. H. $1295
1956 MERC ½-Ton Pickup, 8' box $1595

More to Choose

BUSINESS IS BOOMING AT

NATIONAL MOTORS
4-8174 819 Yates

PRICES ARE AWAY DOWN ON SMALL CARS

49 ANGLIA 2-DOOR. Needs some work $85
49 AUSTIN SEDAN. Special value $395
51 MORRIS OXFORD SEDAN. Radio, new motor $545
52 AUSTIN SOMERSET. Excellent buying $595
53 VAUXHALL SEDAN. Truly a beauty $895
56 VAUXHALL SEDAN. Radio, air cond. $1,445

NO DOWN PAYMENT CREDIT TERMS AVAILABLE. "An Exclusive Telmac Service"

55 Oxford — 56 Rambler — 56 Austin
53 Austin — 54 Vauxhall — 48 Austin
56 Healey — 52 Vanguard — 52 Morris
53 Jaguar — 49 Vauxhall — 51 Austin
49 Austin — 50 Hillman — 55 TR2
55 Metro — 47 Standard — 47 Jeep
53 Morris — 55 Vauxhall — 38 Morris

"Buy With Confidence"
TELMAC MOTORMARKET
844 Fort 5-5441
Open Until 9 p.m.

Morris - MG - Wolseley Sales and Service
BRITISH MOTORS LTD.
2643 Douglas St. 5-1563
Eves. Trevor Woodruff, 4-2680

50 AUSTIN 4-DOOR $295
LATE 49 PONTIAC SILVER STREAK $795
51 METEOR TUDOR $750
47 FORD PANEL $395
CORONATION MOTORS 2-8313 or 3-4023 3978 DOUGLAS ST.

100 CARS FOR SALE

SEE EMPRESS MOTORS

For a Good Deal and a Good Deal More

BUICK BUYS

57 BUICK Special Sedan Hardtop. Dynaflow, blue $3595
56 BUICK Roadmaster 4-Door Hardtop, Dynaflow, radio, power steering, power brakes, power windows, power seat. Blue and ivory $4595
56 BUICK Special 4-Door Hardtop. Dynaflow, blue and ivory $3295
56 BUICK Special Sedan. Dynaflow, green $2950
55 BUICK 2-Door Sedan. Dynaflow, radio, blue $2650
54 BUICK Special Sedan. Dynaflow. Radio, grey $2095
53 BUICK Special Sedan. Dynaflow, radio, green $1675
52 BUICK Roadmaster Sedan. Dynaflow, radio, power steering. Brown with whitewall tires $1895

PONTIAC BUYS

56 PONTIAC De luxe Sedan. Coral and grey $2395
55 PONTIAC 2-Door Sedan. V-8. Blue $1895
55 PONTIAC 2-Door Sedan Six. Blue $1895
54 PONTIAC Laurentian Sedan. Two-tone beige and brown $1695
53 PONTIAC Laurentian Sedan. Automatic, radio, green $1475
53 PONTIAC Laurentian Sedan. Radio, blue $1395
53 PONTIAC 2-Door De luxe Sedan. Radio, green $1350
52 PONTIAC De Luxe Sedan. Automatic, radio, green $1245

CHEV BUYS

55 CHEV De luxe 2-Door. Blue $1895
55 CHEV Sedan. Radio, maroon $1795
53 CHEV Bel Air Sedan. Radio. Red and ivory $1395
53 CHEV Bel Air 2-Door. Radio. Blue and ivory $1375
53 CHEV 2-Door De luxe. Radio, green $1295
52 CHEV Sedanette. Radio, black $1095

30-Day Exchange Guarantees Your Satisfaction

55 FORD Custom Sedan. Green $1695
51 OLDS 88 Sedan. Automatic. Radio. Blue $1195
51 BUICK Coupe. Radio, green $1075
55 VAUXHALL Velox. Beige $1495
55 VAUXHALL Wyvern. Ivory $1360
55 NASH Metropolitan Radio, green $1295
54 HILLMAN Sedan. Black $950
51 HILLMAN Sedan. Brown $450
51 PONTIAC Sedan. Blue $945
51 PONTIAC Sedan. Blue $895
46 PONTIAC Sedan. Maroon $265

NO TIME PAYMENTS TILL LATE FEB.

EMPRESS MOTORS
FORT AT QUADRA
PHONE 2-7121
OPEN TILL 9

ESQUIMALT SERVICE

CORNER ADMIRALS AND ESQUIMALT ROAD

A PERFECT HARDTOP

52 FORD Tudor, in absolutely perfect condition. Radio, heater, white walls etc. $1445
53 CADILLAC, complete with electronic eye, power steering, etc., guarantede perfect condition $2995
53 PONTIAC Sedan. New-car condition inside and out. Low Victoria mileage $1345

10% DOWN OR YOUR PRESENT CAR on a 24-Month Contract
3-5651 3-5651

DOMINION MOTORS LTD.

Studebaker — Packard
SALES — SERVICE — PARTS

LOW PRICED SPECIALS

55 BUICK. Fully equipped $2,295
55 CHEV Ranch Wagon $1,795
53 STUDEBAKER Sedan. Perfect $1,195
40 HUDSON Sedan $95
40 CHEV Sedan $95
46 PACKARD Sedan $155
49 METEOR Tudor $245
51 CONSUL $695
52 PREFECT $295
46 CHEV ½-ton Pickup $295
Many More to Choose From.
Quadra at Johnson Phone 5-5012

1941 CHEVROLET SEDAN—RADIO, heater, good condition throughout. 2-4584. 3640 Cadboro Bay Road.

1957 4-DOOR BEL AIR SEDAN with radio. 5,000 miles. 7-8623.

100 CARS FOR SALE

OLSON'S PAY NO MORE FOR THE BEST

YOU PAY NO MORE BUT YOU GET A THOROUGHLY RECONDITIONED CAR
WHAT YOU SAVE IN REPAIR BILLS WILL BUY A LOT OF GAS AND OIL

57 PLYMOUTH Sedan. Truly near new $2395
57 PLYMOUTH Sedan. Automatic V8. Outstanding $2895
56 PLYMOUTH Sedan. Fully equipped, de luxe model $2095
56 METEOR Sedan. Immaculate. Extras include radio $2195
56 PLYMOUTH Sedan. Automatic, Radio, V8. Terrific value $2395
56 PLYMOUTH Belvedere. V8, pushbutton, radio. showroom car $2495
55 OLDS 88 Sedan. Automatic, radio. Thrilling performance $2295
54 MONARCH Sedan. Automatic. All power equipped $1895
54 CHEV Sedan. Tops in fine family car $1495
54 VANGUARD Sedan. Extra well cared for $1095

HANDYMAN'S SPECIAL

47 MONARCH Sedan. Exceptionally fine body, good clean car. Needs some motor work. Special $195

Supermarket Pricing

53 NASH Rambler. Low cost luxury $1095
53 BUICK Sedan. Spotless. Excellent throughout $1695
53 PONTIAC Sedan. 1 owner condition. radio $1395
53 VAUXHALL Sedan. Best British quality $995
53 BUICK Coupe. De luxe. Radio. Top model $1495
52 DODGE Sedan. Lots of extras. Radio. Very clean $1095
52 DE SOTO Sedan. Automatic Radio. Very good $1395
51 PLYMOUTH Club Coupe. Nicely equipped de luxe $795
51 MONARCH Coupe. Overdrive. Radio, extras $795
51 FORD Sedan. An unbeatable buy $795
51 TRIUMPH 2-Door. Radio, heater. Economy plus $395
49 METEOR Tudor. Lots of performance $595
49 HILLMAN Sedan. Real top bargain $295
48 CHEV Coach. Test drive this $395
47 WILLYS Station Wagon. For business and pleasure $345
46 PACKARD Sedan. Value-packed. radio $395
41 PLYMOUTH Coupe. Hard to find model. Radio $195

TRUCKS

51 FARGO Tractor. Fully air equipped. V8 motor. This unit is excellent $1395
53 PONTIAC Sedan Delivery. Driven with care $1095
48 DODGE 1-Ton Express. Real money maker $295
49 MERCURY Panel. ½-Ton model $395
56 G.M.C. Panel. This model is as new $1795
56 FARGO ½-Ton Express. 1 owner-driver, outstanding $1645
55 FARGO 1-Ton. Long box Express. Top condition $1695
54 CHEV 1-Ton. Car and chassis Nice shape $1095

OLSON'S
1036 Yates 4-1147
Wide Open Till 9.30 p.m.

LUXURY CARS

Now is the time to purchase in the fine car field

55 PACKARD Sedan. A one-owner, 17,000-mile beauty. replacement value close to $6,000. Here is a superior car, fully equipped. $3195

53 CADILLAC Sedan. Everything for the discriminating man. Full power equipment including Autonic Eye. You'll like the car and the price. $2695

TODAY'S BEST BUY

55 NASH Rambler. A short wheel base, high performance, 6-cylinder car, top condition throughout

DOWN $545

TERMS — TRADES

GLADWELL MOTORS LTD.
PANDORA 4-7911
AT QUADRA 2-2111

55 FORD Ranchwagon, automatic, power steering, power brakes, radio, 18,000 miles $2295
57 NASH Metropolitan, radio, heater $1395

'53 Ford hardtop, automatic; '53 Chev. Tuder, 50 Thames ½-Ton Panel, 49 Plymouth Sedan, 48 Pontiac Tudor. Many others to choose.

MIDTOWN AUTO SALES LTD.
945 YATES 3-2341

SPORTS CAR, '57 M.G.A., LIKE new wire wheels, custom radio seat belts, etc. Low mileage. 3-8153.

1940 DE SOTO SEDAN — RADIO, heater, A-1 condition. 3040 Cadboro Bay Road. 2-4594.

1941 DODGE "KINGSWAY". MEchanically sound completely winterized, $145. 910 Market. 5-3935.

1948 BLACK DODGE SEDAN—REconditioned engine. Heater and signals. Phone 3-1216.

1956 METEOR HARDTOP, AUTOmatic. 10,000 miles, one owner. 3-9633.

100 CARS FOR SALE

PLIMLEY CAR CENTRE

56 OLDSMOBILE "98" HOLIDAY COUPE $3995
56 CHEVROLET TUTONE SEDAN $1935
55 PACKARD CLIPPER CUSTOM SEDAN $3195
54 DODGE TUDOR SUBURBAN $1545
52 RAMBLER RADIO, TUDOR $945
51 NASH STATESMAN SEDAN $945
50 STUDEBAKER STARLIGHT COUPE. YOUR CHOICE OF 3. $545

Open 9 a.m. to 9 p.m.

PLIMLEY CAR CENTRE
1010 YATES STREET 2-9131

BERNIE NICHOLLS SAYS

ACROSS OUR DRIVEWAY

Pass the best used cars in town! We invite your inspection of these fine values.

56 CADILLAC SEDAN "DE VILLE," power steering and brakes, 6-way electric seat and windows, tutone blue, 15,000 miles. FULL PRICE $5395
54 CADILLAC 5-PASS. COUPE, 62 model, all power equipped. DOWN $1145
56 Monarch 4-Door Sedan, R and H Down $795
53 Meteor Convertible with Continental kit, automatic drive, R and H Down $465
54 Austin Station Wagon. Down $375
52 Studebaker Convertible, R, H, OD Down $345
53 Mercury, AT, R, H Down $450
52 Buick Tudor Hardtop Down $475
53 Chev. Sedan Delivery Down $375
52 Hillman Convertible Down $125
54 Buick Special Sedan, R, H Down $645
53 Ford Automatic, R, H Down $425
52 Monarch Sedan, R, H Down $275
51 Chev. Tudor Down $250
50 Pontiac, low mileage Down $275
56 Buick Tudor, Dynaflow, R, H Down $895
50 Prefect Down $75

UP TO 24 MONTHS ON BALANCE

QUALITY CAR SALES LTD.
1030 YATES 5-4622
Open Evenings to 9 p.m.

JAMESON MOTORS LTD.

1954 METROPOLITAN Hard-Top, radio, heater $995
1954 VANGUARD Sedan $995
1953 PLYMOUTH Suburban $1395
1955 HILLMAN Sedan $1095
1954 HILLMAN Sedan $895
1948 AUSTIN Sedan $195
1955 FORD Sedan Delivery $1395
1956 LAND ROVER 7-Passenger Station Wagon, Four-Wheel Drive $2395

JAMESON MOTORS LTD.
740 Broughton St. Victoria, B.C. Phone 4-8353
Nite Len Lymbery 7-1189. Alec Hutcheson, 9-2378.

WANT A GOOD BUY IN A USED CAR? SEE CRABB'S AUTO SALES 665 GORGE RD. E. 4-2166

1955 CHEVROLET DE LUXE SEdan, automatic, heater. Excellent condition. $1,750. 5-4389.

100 CARS FOR SALE

ROAF MOTORS

EASIEST PLACE IN TOWN TO DEAL

57 PLYMOUTH Plaza Club Sedan $2295
56 METEOR V8 Sedan Delivery $1695
55 CHEV Sedan $1695
54 PLYMOUTH Sedan, only $1295
54 VAUXHALL "6" Sedan $1295
53 DE SOTO Firedome Sedan, fully equipped $1895
53 CHEV Sedan with heater. Now only $1145
52 BUICK Super Sedan $1395
52 FORD ½-Ton Panel, only $895
51 CHEV 2-Door, only $895
50 PREFECT Sedan $295
49 ANGLIA 2-Door $295
49 DE SOTO Sedan with radio and heater. Now only $895
49 AUSTIN A40 Sedan. Only $295
48 DODGE 7-Passenger Sedan, only $395

Many More To Choose From

First Time Payment Feb. 23

ROAF MOTORS LTD.
1061 YATES ST.
VICTORIA
PHONE 4-7196

40 Top Condition CARS at BARGAIN PRICES NOW!

EXAMPLE—
1950 PONTIAC SEDAN, automatic transmission, radio, heater $845

PLEASE COME IN AND COMPARE OUR DEAL

ENGLISH CAR CENTRE
EXCLUSIVE BRITISH FORD DEALER
YATES AT COOK
Phone 5-2431 Open 9 to 9

LOWEST FINANCE CHARGE IN VICTORIA

ENSIGN MOTORS

OPPOSITE CURLING RINK

56 OLDSMOBILE, automatic, radio. Special $2895
55 CHEVROLET "150" Tudor V8, dual exhaust, radio, heater, whitewalls $1795
54 PONTIAC, automatic, radio, tutone $1695
52 PONTIAC, automatic, radio $1095
52 PONTIAC, torpedo back, heater, white walls $995
49 FORD Sedan, rebuilt motor $495
47 CHEVROLET Sedanette, heater $395

Peter Dixon — Eric Lewis
2017 QUADRA ST.
OPEN EVES — PHONE 5-5612

SEE THESE TODAY

50 CHEVROLET Tudor, a nice family car $645
50 PONTIAC Sedan, real smart and good $695
47 PLYMOUTH Tudor $185
51 MORRIS Minor, a little beauty $495

Masters Motors Ltd.
Established 1918
815 View Street Phone 3-3541

1938 NASH OPERA COUPE. EXCELlent condition. Will sacrifice. Phone 2-4391.

1957 KARMANN-GHIA. ECONOMical sports coupe. 2-7476 after 6 p.m.

SIDE GLANCES By GALBRAITH

"Say, this is quite a bill, Mr. Schultz! My husband isn't going to like it a bit, you letting our account get so large!"

100 CARS FOR SALE

MORRISON JANUARY JAMBOREE

Of Used Car Bargains

41 STUDEBAKER Sedan $295
47 MONARCH Sedan, heater $295
49 PONTIAC Sedan, radio and heater $745
51 FORD Sedan, heater $795
51 DODGE Sedan $895
51 FORD 2-Door, heater $895
52 PONTIAC Sedan, automatic transmission, radio and heater $1095
53 CHEVROLET Sedan, heater $1195
52 DODGE Coupe, hardtop, heater $1195
54 PONTIAC, heater $1195
52 CHEVROLET De Luxe Sedan, heater $1095
53 DODGE Sedan, heater $1195
55 CONSUL Sedan, heater $1295
54 CHEVROLET Sedan, heater $1295

TERMS ARE EASY
No Monthly Payments Until March

53 PONTIAC 2-Door, heater $1295
54 PONTIAC Sedan, heater $1395
53 CHEVROLET Sedan De Luxe, Powerglide, radio and heater $1395
55 CHEVROLET De Luxe Sedan, heater $1795
54 MONARCH Sedan, automatic transmission, heater $1895
54 CHRYSLER Sedan, Fluid Drive, heater $1995
57 CHEVROLET De Luxe Sedan "6", heater $2595
57 CHEVROLET De Luxe Sedan "8", heater $2695
57 CHEVROLET Station Wagon, heater $2695

30-DAY EXCHANGE
6-MON WARRANTY
HIGH TRADE-INS NOW
Seal the Deal at Morrison's

56 MONARCH Sedan, Lucerne $2995
56 BUICK Hardtop Sedan, radio and heater $3095
57 OLDSMOBILE Sedan, heater $3695
57 OLDSMOBILE Sedan, power steering, power brakes, radio and heater $3795
56 OLDSMOBILE Sedan, power steering, heater $3295
57 OLDSMOBILE Sedan Hardtop, Hydramatic, radio and heater $4295
56 CADILLAC Sedan, power steering, power brakes, Hydramatic, radio and heater $4795

USED TRUCKS

53 MORRIS ½-Ton Pickup $595
53 MERCURY ¾-Ton Flatdeck $895
55 CHEVROLET, heater $1195
56 CHEVROLET ½-Ton Pickup, heater $1595
56 FORD ½-Ton Pickup, automatic transmission, heater $1595

VICTORIA'S BUSIEST DEALER
MORRISON Chevrolet - Oldsmobile Ltd.
940 YATES 3-1108
Chev — Olds — Cadillac

LOUIS NELSON

VANGUARD TRIUMPH
810 Johnson St. 3-6113

1958 TR-3 WITH DISC BRAKES IS HERE NOW! COME IN AND TEST-DRIVE THIS NEW MODEL

Brand New STANDARD 4-Door Sedan—Fully equipped, automatic clutch, whitewall tires. 40 miles to the gallon. A really economical second car with a one-year factory parts guarantee. Reduced to $1395

1955 NASH Metropolitan, radio, heater, white walls, immaculate condition $1245
1952 CHEVROLET De Luxe Sedan. A two-owner car. Low mileage with a guarantee $1145
1952 PONTIAC Tudor Sedan. Equipped. Very clean inside and out. Mechanically sound. Reasonable offers considered $1145
1952 PLYMOUTH Cambridge Sedan. Lovely two-tone. Inside and out like new $1145
1952 DODGE Regent Sedan. Low mileage. Tires perfect. Spotlessly clean. Fully equipped. Also reduced to $1145

REGAL MOTORS LTD.

Ted Wilkinson Tom Williamson
Daddy Ganner Ron Black

57 METEOR Niagara Sedan $2,675
56 METEOR Sedan, R. H. AT $2,495
55 FORD Fairlane $1,925
55 METEOR Niagara, R. H $1,895
49 PONTIAC Coupe, immaculate $695
55 CHEV V-8 Tudor, PB $1,825
54 MERCURY HT Coupe $2,095
53 CHEV Sedan Del R. H. $1,145
52 METEOR, AT, R, H $1,295
50 PLYMOUTH Tudor $395
47 DODGE, heater $295
37 CHEV Coach $95
TRAILER, steel frame teardrop, sleeps 2, complete cooking kit, $195

Boats, appliances, etc., accepted as part or full down payment on cars.
847 Yates Phone 2-7411

1951 MERCURY SEDAN, RADIO, overdrive, air conditioning and whitewall tires first class condition. Must be sold. Chet Dowman Service Garage, 724 Johnson. 3-1411, 5-4897.

1949 MORRIS CONVERTIBLE, $115. Running order. 5-4022.

100 CARS FOR SALE

SPEEDWAY

HAVE CAREFULLY APPRAISED, AND OFFER FOR SALE, SOME EXCEPTIONAL TRADES FROM THE WEEKEND'S BUSINESS

55 OLDS '88' sedan in beautiful condition. Dual hydramatic, power brakes and steering. One of the finest $2695
51 MERCURY Sedan with overdrive, radio, signals, etc. A very good looking car $895
50 DODGE Custom Sedan. Fluid drive. Exceptionally clean $795
50 AUSTIN A40. Looks like a one-owner car $395
47 FORD Tudor. Mechanic owned this one and kept it up to snuff $395

Volkswagen Dealer
SPEEDWAY MOTORS
951 YATES 5-2415

MUST SELL—1952 PONTIAC SEdan, excellent condition throughout, fully equipped. Accept trade. Phone 2-9589.

TODAY'S SPECIAL NOTHING DOWN, $31 MONTHLY, 1949 FORD, $295. ART'S CAR SALES, BURNSIDE AND HARRIET.

1940 PONTIAC FIVE-PASSENGER coupe; good condition; $100 or nearest offer. 7-1541.

MUST SELL '48 CHEV. SEDAN, Good order. $385 or offer. 535 Sumas. Phone 3-5462

'49 VANGUARD — WILL TRADE for ½-ton pick-up or panel truck. 657 Pine St.

'38 FORD—$85 OR BEST OFFER. 5-3979, after six.

'38 DODGE SEDAN, $78. 837 Pandora. 3-2632.

46 CHEV SEDAN, 4 NEW TIRES, good motor. 5-2044; eves. 2-4956.

SELLING? TRY ART'S CARS BURNSIDE AT HARRIET — 3-8303

HOT-ROD '31 FORD BODY, WITH or without Chev. motor. 7-1688.

101 TRUCKS & TRAILERS

HI-LO TRAILER SALES

JUST IN—HIGH-QUALITY MODERN USED 25-FOOT MOBILE HOME, FURNISHED. PAY $1,250 DOWN, BALANCE $44 A MONTH. TRAILER SPACE AVAILABLE. STARTS AT $22.50 A MONTH. SEVERAL BARGAINS ON NEW UNITS IN LINES WE ARE DISCONTINUING. MANY NEW MODELS, ALL SIZES, 8 AND 10-FT. WIDE, TO INSPECT. TRAVEL TRAILERS AT WINTER PRICES. SEVERAL OLD UNITS REALLY CHEAP.

Hi-Low Trailer Sales and Parks New Highway, 7 Miles North of Victoria — Phone 8-2514

1950 STUDEBAKER ½-TON PICKup. Really nice condition. Must sell. $450. Phone 2-3834 or after 5 p.m. 2-9786.

LEISURE HOME TRAILERS TRIANGLE SERVICE STATION & TRAILER SALES 2301 Douglas. 4-3825, eves. 4-8456

1952 SEDAN DELIVERY, TOP condition, $650 4-2041. Terms or trade.

102 PARTS, TIRES and ACCESSORIES

Your Car's "Heart" Is the "BATTERY"
For a strong, sure start every time get an "ACME"
6-VOLT EXCHANGE $11.50
12-VOLT EXCHANGE $19.50
FRANCIS BATTERY & TIRES LTD.
RETREADING SPECIALISTS
1412 Quadra Street Phone 3-7032

INTERNATIONAL TRUE TONES. International mufflers. Re-refined oil. Sandy's Auto Wrecking 1023 View Street 5-4478.

CLARK'S AUTO PARTS, 3233 Douglas. Used parts for cars and trucks 3-8041

GOOD USED CAR AND TRUCK parts David Auto Wreckers 2-9879 526 David Street

AL'S AUTO WRECKERS BAY AND Dundas 3-8233: evenings 4-4327

CAR RADIO IN GOOD CONDItion, $25. 2-5578.

55-56 PONTIAC CUSTOM RADIO. Phone 4-9521.

103 AUTO REPAIRS and SERVICE

DOTTY'S CAR PARLOR Car Polishers, 1101 Yates, 3-9614

FAST, TOP-QUALITY RADIATOR repairs. Body work and painting at Morrison Chevrolet Oldsmobile, Ltd. Yates at Quadra Phone 3-1108

EXPERT BODY WORK, TUNE-UP, alignment and brake repairs Roaf Motors, 1061 Yates. 4-7196.

MOONEY'S AUTO BODY SHOP 3-4177 Complete collision repairs, painting, etc

105 AUTO FINANCING and INSURANCE

Automobile Financing Auto Loans
Monthly instalment plan financing of automobiles, household appliances, furniture and commercial equipment. Money saving rates on direct auto loans. Life insurance up to $1,500 at no extra cost. Generous terms. Quick decision.
Island Finances Limited
1112 Broad Street Phone 4-6831

ATTENTION CAR BUYERS
Our Low-Cost Financing and Insurance Plan will help you make a better deal. BEFORE you buy talk to us.
A. M. TAYLOR SPITTAL
821 FORT ST.

AUTO FINANCING
Custom Finance Ltd.
Private or Dealer Sales
1012 Douglas St. Phone 5-1408

107 CARS and TRUCKS WANTED

SMALL CARS Purchased for cash or SOLD ON CONSIGNMENT 5%
TELMAC MOTORMARKET, 844 Fort

QUADRA AUTO SALES PAYS TOP CASH for CLEAN CARS 837 YATES PHONE 2-9837

PHONE BEFORE SACRIFICING MAYNARD'S AUCTIONEERS Cash or Consignment 4-5921

LET US SELL YOUR CAR FOR you! Quick results at Thriftway Motors, Quadra at Pembroke. Phone 5-4845

PRIVATE PARTY WANTS CLEAN '49-'51 AUSTIN A-40. MUST BE reasonable. No dealers. 4-3679.

CASH FOR CARS AT ART'S BURNSIDE AT HARRIET — 3-8303

115 MOVING and HAULING

YOU-DRIVE TRUCKS
Pickups, panels, 1 and 2-ton moving vans with ramp and rear doors, fridge dolly. Flatdecks and dump truck. Only personal driver's licence required.
TILDEN RENTS ALL
Types of Cars and Trucks
855 Douglas Street 3-2131

116 HOTELS

GLEN COURT HOTEL $7 a Week Up 707 Blanshard St. Phone 5-9080 5-4774 Under New Management

DEER LODGE, MILL BAY Superior accommodation. Delicious meals. Restful atmosphere. Winter rates. Phone Cobble Hill 57-R-1.

BEVERLEY HOTEL In city centre, moderate rates, transient and permanent guests, housekeeping rooms. TV in lounge. 724 Yates. Phone 4-0611

THE GLENSHIEL, 606 DOUGLAS—A residential hotel providing every comfort for elderly people. 3-4164.

120 ROOM and BOARD

LARGE FRONT ROOM IN PRIvate home, near Parliament Bldgs. Excellent board. Available Jan. 15. Suitable for one or two. Phone 2-4385.

IN COMFORT, FULL BOARD WITH hotel service at reasonable rates. James Bay Hotel. 270 Government St.

LOVELY APARTMENT, QUIET SEclusion, view, tray service, attention. 5-7276.

ACCOMMODATION IN A LOVELY home. Gentleman preferred. Board optional. 2-4342.

YOUNG MAN, WILLING TO SHARE large room, single beds, near Parliament Buildings. 3-1020.

COLLEGE STUDENTS, TEACHERS and nurses, comfortable room to share. Lansdowne area. 3-8168.

WARM ROOM, BOARD AND CARE for elderly person or couple. 4-6534.

ROOM AND BOARD, YOUNG MAN, $15 weekly 1120 McClure.

WARM, SINGLE ROOM, CLOSE IN. Quiet. Good board. 2-4933.

CRAIGMYLE, 1037 CRAIGDARroch. Hot and cold water. 5-9031.

EXCELLENT ROOM AND BOARD, TV. Phone 4-4458.

SINGLE OR DOUBLE VACANCIES for elderly ladies. 4-7714.

ROOM AND BOARD, GOOD NURSing care, in lovely home. 8-3341.

BOARD AND ROOM. VIC WEST. 2-4793.

121 ROOMS TO RENT

ROOM FOR RENT FURNISHED or unfurnished. Suit 1 or 2. Hillside-Shelbourne. Bus at door. Use of kitchen if desired. Phone 5-2069.

BY THE WEEK OR MONTH, REAsonable rates with hotel service. James Bay Hotel. 270 Government Street.

SLEEPING ROOM, MAN PREferred, $25. 725 Kings Road.

CLEAN, BRIGHT ROOM, GENTLEman preferred. 1258 Balmoral.

LARGE ROOM. REASONABLE. Phone 3-7834.

WARM LARGE SLEEPING ROOM. Prefer working men. 3-1435.

CLEAN SLEEPING ROOM. NEAR dockyards, Naden. 4-9490.

125 HOUSEKEEPING ROOMS TO RENT

CLEAN, BRIGHT, FURNISHED housekeeping room; Rithet; suit business or working lady; reasonable. Phone 3-4735.

LIGHT, WARM ROOM ON SECOND floor. After Sunday call evenings. Apply 1500 Fort St.

2 OR 4 ROOMS, VACANT. PARticulars 4-9594.

BRIGHT, WARM ROOM, BASIN. Suit working lady. 147 Ontario. 5-1080.

BED-SITTING ROOM WITH large kitchenette. 1147 Hilda St.

1024 McCLURE, HOUSEKEEPING room for rent.

FURNISHED LIGHT-HOUSEKEEPing room, 1 or 2 persons. 4-4024.

WARM ROOM, KITCHENETTE; all found; quiet. 1623 Belmont.

128 FLATS and APARTMENTS TO RENT FURNISHED

LOW WINTER RATES
At the San Sebastian and Victoria Courts, Gorge Road, two miles from the city centre on bus route. Rates by the week. Everything supplied except food, including maid service once a week. San Sebastian, 3-9633; Victoria Court, 4-9432.

WINTER RATES!
Thunderbird. Modern, near park. Buildings, shops. Day, week, month. Optional TV 5-4761, 4-0632.

1024 PAKINGTON, BACHELOR suite, very warm. Good furniture including electric fridge and range. (Private bath). Jan. 15th, $60. Working adults. Dickie & Co., 833 Fort. 2-4312, eves. 3-3640.

SINGLE UNIT AVAILABLE — REfrigerator, electric stove, hot water heat. Low rates. Apply Morrow Crest Court, 340 Island Highway.

FULL FURNISHED, 3 TO 4 months, 1-bedroom suite (owner's absence); electric stove, fridge, dishes, television. Available Feb. 1. Adults. 4-5626.

DE LUXE WELL-FURNISHED one-bedroom apartment, telephone, linen, and weekly maid service. Suitable for three quiet adults. Lorne House Apartments. 4-8364.

DUTCH FAMILY HAS UPSTAIRS for rent. Gas, light, water, heated, all included, $45 month, furnished. 5-6497.

FURNISHED BACHELOR SUITE. Hampshire Road. Linen and dishes. Heated. $70. Brown Bros.' Agencies Ltd. 4-5741.

ONE BACHELOR APARTMENT available immediately, and one bachelor apartment available Feb. 1st. 5-8452.

3-ROOM SUITE, PRIVATE BATH, automatic gas range. No children. 5-1450.

SELF-CONTAINED SUITE WITH private bathroom, fully furnished. 840 Craigflower.

TWO-ROOM SUITE, AVAILABLE January 15th. Esquimalt. Phone 2-0375 before 2 p.m.

3-ROOM SUITE, STOVE, NEWLY decorated. Enquire 3301 Douglas, 3-8925.

$22 — FURNISHED SUITE, ONE adult only. 867 Viewfield.

3 ROOMS, SPACIOUS, WARM, adults, $75. 3-3635 eves.

SUITE FOR RENT, REASONABLE. Walking distance. Adults. 802 Bay.

THREE ROOMS, CLEAN AND warm. Adults, quiet, $42. 3-4943.

ISLAND AUTO COURT 3-room suite, full bathroom. 8-2151.

TWO-ROOM SUITE, EVERYTHING supplied. 944 Fairfield.

2-ROOM SUITE, QUIET, ELDERLY people. 436 Michigan St.

CASA LINDA MOTEL, DELIGHTful new bungalow, $125. 8-1531.

129 FLATS and APARTMENTS TO RENT UNFURNISHED

MARINE OAKS, Beach Drive—New, luxurious, 2-bedroom suites. Ultra-modern kitchen. Elevator. $140. GELINA COURT—Brand new 2-bedroom suite, top floor. $115.
PACIFIC SHORES — Two-bedroom suite. Available Jan. 15. $107.
BROWN BROS. AGENCIES LTD. 1125 Blanshard Street 4-5741

WILMOT HOUSE, OAK BAY, 2-bedroom suite, one with balcony, living room with electric fireplace, wall-to-wall carpet, cabinet kitchen, electric stove and fridge, tiled bath. Large wardrobe and linen cupboard in hall. Available Feb. 1st. Adults only. No animals. 4-5060 or 9-2892.

OAK BAY—SEA VIEW
3-Roomed apartment, self-contained, with back and front entrance. Living room with dining space, bedroom, four-piece bathroom, electric kitchen. Business person or couple only. Available February 1. Phone 2-3795.

WARM BACHELOR SUITE CONsisting of bed-sitting room, kitchen and bathroom, including refrigerator and electric stove, $50 per month. Apply No. 10, View Royal Apartments, 205 Island Highway, or phone 9-3826.

OAK BAY—AVAILABLE FEB. 1, new, secluded, near seafront, lge living rm, dinette, lge bedroom, elec stove and fridge, laundry, locker and carport, $95. Swinerton & Co. Ltd. 3-7181.

DE LUXE ONE-BEDROOM SUITE in well-kept block. All-electric kitchen. 4-piece bathroom with tiled shower, hardwood floors, automatic heating and laundry. Walking distance to town. Adults. $91. 4-1400.

WESTCHESTER APARTMENTS. 3-room suite. Electric stove and refrigerator. Automatic washing and drying facilities. $77.50 monthly. 2-4883.

129 FLATS and APARTMENTS TO RENT UNFURNISHED

CADBORO BAY, COMPLETELY self-contained upper duplex, 5 rooms, adults only. 3943 Telegraph Bay Road. Phone 7-2501.

MODERN 3-ROOMED SELF-CONTAINED suite. Heated, electric range and refrigerator. $65. 1322 Broad Street. Phone 4-1843 or 9-1198.

NICE WARM ROOM WITH KITCHENETTE. Gas range, heat, light included, $50. 1135 Rockland. 4-3861.

2-ROOM SUITE, SEMI-FURNISHED, newly decorated; gas range, light, water, heat included. $45. 637 Niagara. 3-1652.

ROCKLAND AVENUE APARTMENT with small bedroom, self-contained. No children. $70. Phone 5-2215.

BEACH DRIVE — DE LUXE 2-BEDROOM suite, $115. Adults. Phone 5-3081.

GROUND FLOOR, 3-ROOM, SELF-contained. 5-1066.

BEL-AIR APTS., 2-BEDROOM suite. Near park. Adults. $90. 2-0918.

FIVE-ROOM APARTMENT, ground floor. Central. Phone 5-2086.

AVAILABLE JANUARY 15 — REdecorated 2-room suite. 3-2636.

3-ROOM SUITE, REASONABLE; near bus. Adults. 5-5239.

HEATED 2-ROOM SUITE, QUIET adults. 2-2259, after six.

132 HOUSES TO RENT FURNISHED

CITY'S MOST BEAUTIFUL HOME. Expenses, rent free to French-speaking couple for care of elderly gentleman. Pays $45 board. 4-4935.

133 HOUSES TO RENT UNFURNISHED

UPPER DUPLEX, Beach Drive — Beautiful waterfront view from every room. Two bedrooms, den, balcony. Built-in range. Wall oven. Grand entrance. Plenty of storage. Heat and hot water included. $300.
VERRINDER AVE.—Large 3-room suite. Gas range. Heat included. Only $65 with light caretaking duties.
GRANT ST.—Upper duplex, 2 bedrooms. Heated. Gas range. Adults. $75.
BOYD ST.—Lower duplex, James Bay, 3½ rooms. Oil range. $57.50.
BROWN BROS. AGENCIES LTD.
1125 Blanshard Street 4-5741

JAN. 15. DE LUXE DUPLEX NEAR school, 3 bedrooms, 2 bathrooms, rumpus room, spacious living room and large kitchen. Oil heat, double carport. Phone 5-8704. Frank A. Martin Agencies. 1114 Blanshard St.

2664 CEDAR HILL RD. TWO-FAMILY dwelling comprising 3-4 room suites with private bath. $80. Heisterman & Co., 1121 Blanshard St. 3-4161.

1015 CHAMBERLAIN — 4-ROOM upper duplex. Self-contained, heated, gas stove. Couple or one child. $60.

COLWOOD, SMALL COTTAGE. Rent $50. Phone 7-3368 after 2 p.m.

4 RMS., FURNACE, SAWDUST range, easily heated. 9-2238.

IMMEDIATE POSSESSION, 4-room house, wood and coal range, basement. 2-1936.

2-BEDROOM DUPLEX, GARAGE, $90. Available Feb. 1. 3-3289.

136 HOUSES WANTED TO RENT

COUPLE WITH 2 CHILDREN REquire unfurnished 2-bedroom house or apartment. Victoria Press, Box 2085.

TENANTS WAITING FOR HOMES in all price ranges. Call Heisterman & Co., 1121 Blanshard Street, 3-4161.

WE PAMPER LANDLORDS. CALL Rentals Unltd., 2-3544, for tenants.

4 OR 5-ROOM HOUSE BY APRIL 1. Phone 7-1277.

137 HALLS, STORES and OFFICES TO RENT

OFFICES

SUITES AND SINGLE ROOMS. Available in fully serviced building. Let us know your present or future requirements.
THE ROYAL TRUST COMPANY
608 View Street 3-4126

CENTRAL DOWNTOWN LOCAtion, well heated office. Janitor service and every convenience. Rent $25 per month. Apply A. Bernard & Co. Ltd. 629 Fort St.

MODERN OFFICES
Stobart Building, 745 Yates. Elevator and janitor service. 4-5541.

OFFICES FOR RENT, SUITABLE for salesmen or manufacturers' agents. Reasonable rent. 4-1109.

138 MISCELLANEOUS TO RENT

TRAILER SPACE FOR RENT, $10 month, wash room, hot and cold water, dryer. 8-3933 or 8-1017.

141 MORTGAGE LOANS

MONEY TO LOAN
We have the following amounts available for first mortgages:
$1,000 - $1,500 - $2,500 - $3,000
$3,500 - $4,000 - $4,250 - $4,500
Current rate of interest.
No delay—Quick decisions.
BROWN BROS. AGENCIES LTD.
1125 Blanshard St. 4-5741

IF YOU HAVE A MORTGAGE OR an agreement on which you are collecting monthly payments but would like to sell you equity for immediate cash contact Eric Charman, Northwestern Securities of Victoria Ltd., 5-6741 or 4-4675.

WE SPECIALIZE IN DISCOUNTing for cash existing mortgages and agreements. Turn yours into needed cash now. 5-3742. JOHN BLAIR LTD. 211 Central Bldg.

SHORT-TERM BUILDERS' LOANS available for new homes, conversions, commercial. Mr. Anderson, Associated Building Credits, 418 Gorge Road.

PRIVATE MORTGAGE FUNDS available immediately, large or small amounts. A. Bernard & Co. Ltd. 629 Fort Street. 4-9335.

145 BUSINESS OPPORTUNITIES

OAK BAY EXCLUSIVE WATERFRONT APT. BLOCK

Ample mtg available at low rate. Net returns exceed 11%. $60,000 will handle.

FORT ST. BUSINESS BLOCK

Stores and suites, Oil-O-Matic hot-water heating.
Price $23,000

OAK BAY APT. BLOCK 4 SUITES

Attractive property.
Price $24,500

BILL KENNEDY
Northwestern Securities of Victoria Ltd.
4-4026 4-4026

LODGE
DOWN PAYMENT $18,200
CENTENNIAL INVESTMENT

For the first time in 11 years this excellent lodge with ¾-mile of seafrontage, 150 acres, ½-mile highway frontage. Beautifully treed property with cabins. Unlimited opportunities for development. The finest fishing on Vancouver Island. Included is fully-equipped coffee bar, dining room, stores, souvenirs for tourists. Approximate net profit $7,800 with a tremendous future. The best buy of 1958 at $43,200. Contact Ed Saunders, 4-9458, Sundays-evenings.
Northwestern Securities of Victoria
631 Yates Ltd. 5-6741

4-STAR
Motor Court
EXCELLENT CONDITION.
13 SH. BATHROOMS.
BEST COLWOOD LOCATION.
FULL PRICE $45,000.
EXCLUSIVE.
RUTH E. HUTCHESON, 4-9318, 8-3536.
C. N. MONTAGUE CO.

ATTRACTIVE, WELL-EQUIPPED beauty shop, city centre, excellent clientele, $2,000. 4-5109 after 5 p.m.

145 BUSINESS OPPORTUNITIES

RANDALL'S

LIMITED
4 SUITES

Two years old, three and four-room self-contained suites, equipped with electric ranges and friges, oil hot-water heating. Ideal location exceptional good buy. Terms.
Price is $26,500
Mr. Lowndes, eves. 8-2151.

CAFE-RESTAURANT

Mid-city location, factual auditor's statement shows this a profitable going concern. Man-and-wife proposition with extra help. Will take house on deal. Smart and excellent equipment, worth investigating.
Price $10,000

FAIRFIELD STORE

Good fixtures, small stock, been in business over 30 years. A genuine bargain. $2,500 will handle.

CATHEDRAL AREA
SIX SUITES

This moderate apartment building is always rented. Suites are compact and warm. Low operating costs of heat, water, etc., make this show a nice net revenue on price of $32,000
Owner will take good bungalow as part payment.

BOARD AND ROOM
$2500 DOWN

Going concern, dandy home, six nicely furnished rooms, owner supplies board. Electric range and oil heat. Four rooms for owner, transferring to Vancouver. You can get this for $2,500 down, $100 per month.
Price $10,500
Mr. Davis, eves. 4-8614
Mr. Randall, eves. 2-5447.

George Randall Limited
1309 DOUGLAS ST. PHONE 4-8109

DALBY & CO.
Real Estate and Insurance
1010 Blanshard - 3-6241

GROCERY CONFECTIONERY WITH LUNCH COUNTERS

Well located, near park. Very good year-around business. A real money maker. Stock and equipment for sale. Store and living quarters for rent. Long-term lease if needed. Call Tommy Waters at 3-6241; eves., 4-9968 for particulars.

SIDE-BY-SIDE DUPLEX

Both sides self-contained. Separate entrances. Walking distance from city centre.
Full price $8750
On terms.
Phone Mr. Kemp, 3-6241
eves. 5-2597.

MAN AND WIFE
INCOME FOR LIFE

Okanagan Valley business block. A complete unit on main street of progressive city. Store and office rentals. Shows 10% net on rentals plus very lucrative returns from store, selling china, glassware, novelties and other popular lines. This is an outstanding opportunity to obtain a good business with a fine selling record.
PRICE $40,000
PLUS STOCK. $15,000 TO HANDLE.
Photo in our office.
Call Walter Amos, res 4-6606

ALFRED CARMICHAEL & CO. LTD.
1239 Broad Street 4-7341

AUTO COURT MOTEL

(522B) 20 UNITS plus 3-bedroom home and office, within 5 miles of city centre. Central heavy-oil heating. Netting $15,000 annually.
Cash to handle only $25,000
5½% mortgage on balance. Will consider trade.
Mr. Bryan, 2-5104 anytime.
(Hicks Realty Ltd., 1710 Douglas St.)

E. E. HEATH
625 Yates Street 3-3103

Mid-Town Cafe

Old-established coffee bar, suitable for a hustling couple, operating 8 hours a day, five and half days a week. Gross earnings $8,800. Expenses $4,500. Net profit $4,300. Good reason for selling.
Total cash price $1900

SIDNEY VILLAGE
VERY GOOD

Recently appraised by local agency at Sidney for $13,900. This 4-bedroom home has been used for a rest home, is now vacant and is in excellent condition. Has hot-water heat, nice large garden lot landscaped, fruit trees and shrubs. Taxes $104.50. There is an excellent opportunity here to take in paying guests, or a family home, or an excellent rental with low taxes. Terms or Victoria property accepted as part payment.
Geo. Randall, eves. 2-5447

RANDALL'S LTD.
1309 Douglas St. Phone 4-8109

De Luxe Super Market
Plus another rented store PLUS 5-SUITE APARTMENT. 4 commercially-zoned lots.

Owner's equity $44,500 plus stock. Will accept good 1st mortgage or Manitoba revenue property. Alex Page, 5-6741 or 3-1594. Northwestern Securities of Victoria Ltd., 631 Yates Street.

Build This Business
Confectionery, light grocery, gas pump. 2-lot property. 4 living rooms. Lots of room for store expansion. Price $13,500 but make us an offer. Alex Page, 5-6741 or 3-1594. Northwestern Securities of Victoria Ltd., 631 Yates Street.

MAKE MONEY HERE
16 rooms, 4 bathrooms. Oil hot-water heating. Right location for tourist business. Big lot.
BARGAIN AT $16,950
Alex Page, 5-6741 or 3-1594. Northwestern Securities of Victoria Ltd., 631 Yates St.

JOB PLUS HOME
This corner grocery and confectionery with excellent living quarters affords a net income of approximately $300 per month. STRICTLY CASH BUSINESS. CLOSE IN. All necessary fixtures, appliances, lease, etc., $2,950 plus stock at invoice. Please call Mrs. Weir, 2-4312; eves 2-5501. Dickie & Co., 833 Fort.

DOUGLAS STREET
CHOICE RETAIL store site, 1-storey brick building. Two stores at present; could be made into four.
Price $105,000
GARAGE BUILDING in the automobile centre, 60x120. Would stand an extra storey. Price $40,000. Call Mr. Bagshawe, 4-4115, The B.C. Land & Investment Agency Ltd.

WANTED
5 to eight suites for client, will spend up to $50,000. Has $20,000 cash. Please call Mr. Holland, 3-7181. Res. 4-7659.

WANTED TO BUY, SMALL BUSIness. Would consider partnership. No groceries or restaurants. Victoria Press, Box 2086.

147 EXCHANGE REAL ESTATE

Will trade as part payt $30,000 mtge payable $250 per mo. on hotel, beer parlor, apt block.
Duplex for small cafe, preferably one with living quarters.
Mr. King at King Realty, 2-2131

$7,000 EQUITY IN $14,000 HOME. Trade for grocery-confectionery store, living quarters. 3-7019.

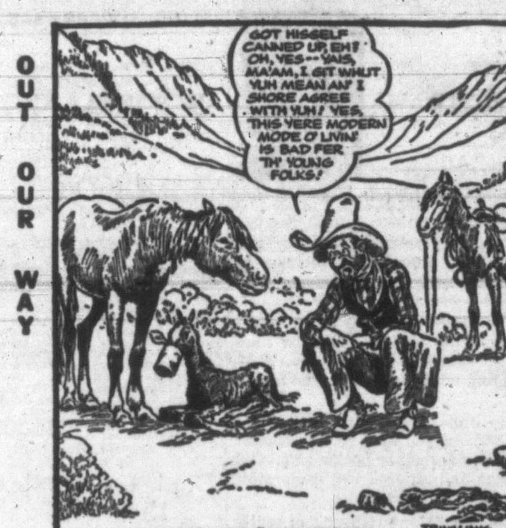

RADIO PROGRAM LISTINGS

(These program listings are as supplied by the stations themselves and The Times is not responsible for last-minute changes or other alterations)

TUESDAY NIGHT PROGRAMS

	CKDA 1220 kc	CJVI 900 kc	CBU 690 kc	KIRO 710 kc	KOMO 1000 kc	CJOR 600 kc	CKWX 1130 kc	
6.00 6.30	News, Sports News, Top 50	News, Sports Cownden, Commentary	CBC News Music, Rawhide	Sports, Lowell Thomas Amos 'n' Andy	NBC News Big Sound	News, Music, Weather John Emerson	This Happened Today Bob McGavin	6.00 6.30
7.00 7.30	News, Memories Memories in Music	News, Man and Music Courtroom Drama	News Concert	Arthur Godfrey Clifford and Clark	Design Design	Hawaii Calls Hi-Fi Concert	News, Bob McGavin Bob McGavin, Solly	7.00 7.30
8.00 8.30	News, House Party House Party	News, Sports, Waltz Assignment	Montreal Drama Anthology	News, Modern Sounds Modern Sounds	Gildersleeve Nightline	News, What's New Assignment	News, McLean Norris, McLean	8.00 8.30
9.00 9.30	News, House Party House Party	News, Club 900 Club 900	Nimmons 'n Nine Leicester Sq. B.-Way	TBA TBA	Nightline Nightline	National Liberal Convention	Norris, McLean British Music Hall	9.00 9.30
10.00 10.30	News, Weather, Top 100 Top 100	News, Wthr., Jazz Fighting Words	News, Critics Distinguished Artists	News, Do You Know Lois Apple	News, Weather Jazz Today	Muzak, Artist Fighting Words	News, Music At Close of Day	10.00 10.30
11.00 11.30	News, Top 100 Top 100	News, Sports, Lane Memory Lane	Midnight Concert Midnight Concert	Music Music	Classics Classics	News, Hi-Fi Dance Hi-Fi Dancetime	News, Music Music	11.00 11.30

WEDNESDAY PROGRAMS

	CKDA	CJVI	CBU	KIRO	KOMO	CJOR	CKWX	
8.00 8.30	News, Sports Top O' Morn	News, Breakfast News, Breakfast	News, Music Anything Goes	Cliff and Clark, News News, Miller	News, Dial 1000 Dial 1000	News, Tunes Billy Browne	News, Music News, Music	8.00 8.30
9.00 9.30	News, Who Am I Time Out	News, Knowing, Quiz News, 6 for 1	BBC News, Concert Morning Concert	Wendy Warren Helen Trent	Dial 1000 What's Cooking?	Billy Browne Who Am I?	News, Neighbor Nina Neighbor Nina	9.00 9.30
10.00 10.30	News, Time Out Time Out	News, 6 For One For the Ladies	Morning Visit Happy Gang, Life	Nora Drake Young Dr. Malone	Dial 1000 NBC Bandstand	News, Homemakers Homemakers	News, Bob McGavin Bob McGavin, Waring	10.00 10.30
11.00 11.30	News, Welk Perry Como	News, Composers' Cor. Life's Pages, Welk	Kindergarten Theme and Variation	Right to Happiness Strike It Rich	NBC Bandstand NBC Bandstand	Memory Lane Mortimers House	News, Money Man Luncheon Club	11.00 11.30
12.00 12.30	News, Wthr., Top 50 News, Sports, Top 50	News, Music News, Wthr., Music	Theme, News Farm, Weather	News, Solly Raging River	News, Farm Vanity Fair	News, Karnival Karnival, News	News, Weather News, Luncheon	12.00 12.30
1.00 1.30	News, Cavalcade 1220 Cavalcade	News, 50, Songs 2nd Spring, Dr. Paul	News, Farm Marine	Arthur Godfrey Arthur Godfrey	Vanity Fair My True Story	House of Music House of Music	News, Bill Davis Bill Davis	1.00 1.30
2.00 2.30	News, Cavalcade 1220 Cavalcade	News, Town Around Town	Holiday Time News, Matinee	Arthur Godfrey Music	True Confessions One Man, Dr. Gentry	Take It Easy Take It Easy	News, Homemakers Homemakers, 50-a-Day	2.00 2.30
3.00 3.30	News, Time Out Time Out With Tippy	News, Barton Drake Smiths of Hollywood	Canada Matinee One Man's Family	House Party Housewives, Home	Five Star Matinee Woman in House	Take It Easy For You	Red Robinson Red Robinson	3.00 3.30
4.00 4.30	News, Time Out Time Out With Tippy	News, Rolling Home Rolling Home	Music, Rawhide Liberal Convention	Housewives, Music Headin' Home	News, Dial 1000 Radio Parade	News, Teens Theme for Teens	Red Robinson Red Robinson	4.00 4.30
5.00 5.30	News, Sheriff The Sheriff	News, Junior Jamboree Rolling Home	Liberal Convention News, Byline	Murrow, Sports Weather	News Weather	Your Hit Parade Your Hit Parade	News, Bob McGavin News, Bob McGavin	5.00 5.30

147 EXCHANGE REAL ESTATE

MODERN BUNGALOW FOR OUTSTANDING 4 SUITES

Owner will exchange this FAIRFIELD 4-suite apartment for bungalow in any good district. Immaculate condition throughout, this handsome building enjoys exemplary tenants on modest rental and 2 beautifully landscaped lots (1 free for building). Fully automatic and showing an attractive net income at $21,000
Inspection of premises and financial report by appointment. Please call today. L. E. Kirk, 5-6741; res. 4-7339. Northwestern Securities of Victoria.

LICENSED HOTEL

Do you have a house, mortgage or A/S to trade on this high-income up-Island hotel? Owner will accept $26,000 down in value and/or cash. Dial Bill Hodgson of Northwestern Securities, 5-8563 or 5-6741.

148 LISTINGS CANCELLED

2824 WYNDEATT STREET.
2574 Cook Street.
3475 Seymour Street.
Sold last week by G. Meuffels of J. H. Whittome & Co. Ltd., 1218 Broad Street. UYour listings solicited.

3275 RIPON RD., THE UPLANDS, sold by Fraser Biscoe.

149 LISTINGS WANTED

4 TO 12 SUITES WANTED

Local client just sold 7-suite block. Also party coming from Yukon on Feb. 6, 1958. Letters indicate $25,000 cash available, maybe more. Call now. C. Mallett, 2-2157, anytime. Western Homes Ltd.

I HAVE CLIENTS

Wanting homes with 6 and 7 rooms in good districts. Possession required Feb. 15, 1958. List now for action in '58. C. Mallett, 2-2157, anytime. Western Homes Ltd.

IN FAIRFIELD: DUPLEXES, TRIplexes and other older-type homes. Stan Hyland, 4-9305; res. 9-5307. Financial Survey Limited.

LISTINGS WANTED — BUYERS waiting for homes, all sizes, prices. Rosevear Co., 1115 Langley, 4-6041.

LIST WITH SAANICH REALTY for fast, courteous service. Mr. Ditchburn, 9-1195; Eves., 2-0334.

150 HOUSES FOR SALE

BROWN BROS.
AGENCIES LIMITED
1125 Blanshard Street
Member Real Estate Board
Member Multiple Listing Bureau

BURDICK—OAK BAY GRACIOUS DWELLING
On ground floor is handsome living room 27 feet long, guest-size DR, spacious entrance hall, cab kit and powder room. Open staircase to 2 large bedrooms, one with dressing room, 4-pc bathroom. There is also a den and plumbing in basement. Oil hot-water heating. Exceptionally fine location and nicely landscaped lot. Terms to be arranged and full price asked $17,500
Mr. Hill, 3-1183; res. 3-7585.

PRICE REDUCED $1000 FOR QUICK SALE
COLWOOD
Ideal for retired couple. Extremely attractive, modern bung. containing 4 rooms plus large dining space off kitchen. Part basement with HA furnace. Attached garage. No steps. All in absolutely perfect condition. Approximately 1 acre with beautiful native trees. Price now with terms only $8950
Mr. Hill, 3-1183; res. 3-7585.

NEWSTEAD
Realty Ltd.
766 Fort St 2-8117

OAK BAY
Stucco bungalow of living room with fireplace, good kitchen, dining room, three bedrooms, four-piece bath, full basement with hot-air furnace, and separate garage, set on nice lot on dead-end street close to beach and schools. Full price, with some terms $11,000
W. H. McMahon, 2-8117; eves. 7-1455.

BRENTWOOD PROPERTIES
$1,000 down, over 1 acre, 4 rooms and bath, plenty of water. Balance $5,500 at $55 per month.
New 5-room bungalow, oil furnace $8,900. $2,500 down. Bal. $60 per. 4-bedroom seaview home only $6,800. $1,500 down. Bal. $60 per. Call BRENTWOOD PROPERTIES Office Keating 233. Res. phone 208K or 49T.

150 HOUSES FOR SALE

KING REALTY
224 Yarrow Bldg. — 2-2131

FAMILY HOME
Off Oak Bay Avenue. Oolder type, sturdy and in good condition. Large entrance hall, living room, dining room, kitchen, pantry, basement, 3 good size bedrooms up, bathroom, toilet separate. Not a dime to spend inside or out. Clean, yes! So is the basement. $1,500 DOWN $8650
Please call George Dickason, eves. 3-0449

TOP QUALITY IN EVERY DETAIL!!!
Will be found in this 1,300 sq. ft. 2-bedroom home. Everything is on a gracious, generous scale. Low heating cost with the best of HW heating. Mahogany panelled living room with fireplace, basement lined and partitioned, extra plumbing. Double garage, large lot. If you see this you'll want it. You can't build it for the low price $13,650
Bern Stent, eves. 2-6643

LANSDOWNE AREA NEW and ATTRACTIVE
2 or 3-bedroom house in a choice district of modern homes. Living room with corner fireplace. Colored fixtures in bedroom. Full basement with garage. Automatic oil heat. Price, with terms $17,500
Bern Stent, eves. 2-6643

REVENUE! REVENUE!
This solid, well-built home could easily be converted into 4 suites and 2 bed-sitting rooms, and bring in a GOOD INCOME. Has 9 large rooms plus 4 kitchens and 2 bathrooms. HANDY TO TOWN AND JUBILEE HOSPITAL.
ALL OFFERS AS TO DOWN PAYMENT CONSIDERED
Exclusive with Bel Shragge, eves. 4-4391

SEA VIEW
We have a choice selection of newer sea view homes with 2, 3 and 4 bedrooms. Low interest mortgages and attractive terms. From $15,000 Up
Full information on request from Bel Shragge, eves. 4-4391

GOOD WORKING MAN'S HOME
6 warm rooms. Good condition. Close in. $1,500 or close offer puts you in.
Full Price $7350
D. Huntley, Sidney 66 eves.

SNAP - SNAP - SNAP
The owner has lowered the boom.
You Save $4000
7 large rooms, high ceiling, colonial-type home. Secluded high location. Unsurpassed view. 11.4 acres parkland. Nice meadow. Barn and 4-room cottage included. 4-mile circle. Sacrifice price only $13,650
Terms available.
D. Huntley, Sidney 66 eves.

$65 A MONTH
LOW DOWN PAYMENT BUYS THIS GOOD
Older Fairfield 6-room home. Close to schools, park and sea. Bus at your door. Taxes $128.
Price $8700
Lee Hallberg, eves. 3-8510

MODERN BUNGALOW $65 A MONTH
Only 3 years old, like new, 2 bedrooms, no steps, oil heating. IMMEDIATE POSSESSION. ATTRACTIVE TERMS.
At $8850
Exclusive with Lee Hallberg, eves. 3-8510

OWNER TRANSFERRED
ESQUIMALT
Exceptionally well-planned 8-year-old modern 2-bedroom home of 1,400 sq. ft. Fully insulated, low oil heating costs taxes only $116. OPEN TO CASH OFFER OR TERMS. ASKING $9750
Exclusive with Lee Hallberg, eves. 3-8510

FAMILY HOME "This Is Nice"
4 bedrooms—2 down, 2 up. Bathroom, main floor. Fine large living room, good basement. Large lot. Modern kitchen. Close to schools and bus.
TERMS $9950
Exclusive with Lee Halberg, 3-8510

WATERFRONT
Attractive split-level home, all city conveniences, automatic oil heat. Private boat landing. For luxury living this is it. Attractive terms available at $25,000
For further information phone H. Peard, Eves. Keating 21H or 3-0449.

NEW 5 ROOMS
Three bedrooms, automatic oil heat. Situated in attractive new subdivision within 3-mile circle. $3,500 down.
Full price $13,600
H. Peard, Eves. Keating 21-H or 4-4391

CEDAR HILL - RICHMOND — NO steps, modern 5 rooms in spotless condition, neat garden, separate matching garage, patio. Quick possession. Just listed for immediate sale at $8,950. Douglas Hawkes.

REVENUE HOUSE, DUPLEX, ESquimalt, good condition, new roof, wiring, plumbing, near schools, stores, bus lines. Victoria Press, Box 597.

150 HOUSES FOR SALE

K & S

$13,700
Country Atmosphere
Parklike Surroundings
Approximately ⅓ ac, lovely secluded gardens, many fine oaks. De luxe bungalow, spacious living room, 2 big bedrooms, 4-pce bath. Smart kitchen with dining area. Basement. Oil furnace. Separate garage.
4-4127 Mr. Vallance 7-1917
4-4127 Mr. Nichols 7-3089

YOUR VERY OWN PRIDE AND JOY
A three-bedroom home with those extras which make all the difference. Lovely large living and dining room, five star kitchen with nook and double counter and cupboard space, dream bathroom, full high basement, on a large lot in a quiet street of new homes. The owner is transferred and is sacrificing this 1½-year-old house, with terms, for only
$15,750
4-4127 J. H. Ford, 4-1863

ROOM FOR ALL OAK BAY
NEAR THE SEA
Charming older type home, entrance and thru hall, LR 26x15, DR 14x16, den with FP, TV or family room. Large kitchen wired and breakfast area. 2-pce bathrm. Artistic open stairway to 4 lovely bedrms. 4-pce bathrm. Double garage. Ideal home for growing family. Let me have the privilege of showing this to you. Price, with terms
$17,500
4-4127 Mrs. Harvey 4-5149

LOW DOWN PAYMENT DUPLEX
5½% MORTGAGE
This is an outstanding buy in a 3-bedroom, side-by-side duplex, close to school and transportation in the Fairfield district. Only 6 months old, it offers a home and revenue. Full price, with generous terms—
$22,000
4-4127 Larry Wagner 7-2989 anytime

KER & STEPHENSON LTD.
(Member Multiple Listing Bureau)
909 GOVERNMENT STREET

ISLAND
Investment Co. Ltd.
774 FORT ST. 4-7146-7

VICTORIA'S MOST BEAUTIFUL SUBDIVISION
This fine home has a 21-ft. LR; de luxe kit with dining area; 3 bedrms; large utility and storage room. Nicely located in this superb district. $9,000 mtge at 5¼%. Full price only $11,900
Mrs. C. Jahraus, 3-4295

FAIRFIELD
Three Bedrooms
Modern stucco bungalow in a CHOICE location. Over 1,400 sq. ft., 30' living room dining room, cabinet kitchen, and three bedrooms. Full basement, oil packaged unit. Easy terms $11,700
M. Warawa, res 2-3988

RETIRING?
Cosy, cheerful, 4-room white stucco bungalow in attractive setting. LR has heatilator FP. There are 2 good bedrms. Family kit has large nook. Easy terms. Oil range included in full price of $6500
Mrs. C. Jahraus, 3-4295

WILL BUILD N.H.A. HOMES. Some under construction. Nice selection lots. No agents. Phone 2-2521. Res. 4-7826.

DUPLEX—$1,100 DOWN. INCOME $2,000 yearly. Full price $11,000. Rosevear Co. 1115 Langley, 4-6041.

FOR HOMES IN COLWOOD, Langford, see Grant & Jenkins, your local agents, 8-1729, Langford.

LIST YOUR HOUSE WITH BOLLICK REALTY LTD., 2-7514 And Prepare to Move

150 HOUSES FOR SALE

WESTERN
HOMES LTD.
611 YATES STREET

"$1500 DOWN"
"EXCLUSIVE"
High Quadra area, 1½-mile circle, close to schools and transportation. Twenty-year-old white stucco, insulated. Entrance through hall, large living room 18x12, open fireplace. Two bedrooms, one with double clothes closets; 4-pc Pembroke bath; spacious kitchen, good dining area for family, cabinet pantry. Full basement, drive-in garage, hot-water heating. Coal and wood Glasteel hot-water tank; 8 fruit trees, small fruit; nicely landscaped front and back; on sewer.
Priced to sell $11,550
Please call Cliff Green, 2-2157; eves. 9-3730.

"IT'S NICE"
"IT'S MODERN"
"3 BEDROOMS"
"HIGH LOCATION"
Situated on a new paved street in Saanich, this is one home you will love. Thru hall, attractive living room, dining room on the L. Wife will certainly appreciate the full-length tile sink in the all-electric cab kitchen. 3 full bedrooms Pemb. bath. Basement has oil Perimeter heating unit. Space for extra room. Drive-in garage. Lot is landscaped and fenced. Quiet street. Large NHA 5¼% loan. $3,150 handles. Price $13,150
Mr. Evans, 2-2157; eves. 5-5533.

NEW NHA
$1500 DOWN
7 ROOMS PLUS
This is the best available, 3 bedrooms, living room with fireplace. Dining room, kitchen with nook. Utility room plus large extra room as a 4th bedroom or den. Extra storage room for garden tools, etc. This home will be ready in approx. 3 weeks. Situated on a dead-end street with all new homes. See this for sure. Call now.
CFull price $13,250
Call C. Mallett, 4-5670, or Stan Evans, 5-5533.

$990 DOWN
STUCCO
CLOSE IN
VACANT
Clean and cosy this 4½-room stucco bungalow is good buying on these terms. Living room with fireplace. 2 bedrooms. Large kitchen. 3-pce bathroom. Store room. Nice lot with separate garage. $990 down and $65 per month buys this at $6500
Call Johnny James, 2-2157 anytime.

BUILD NHA
NO
DOWN PAYMENT
For full details call in and see Mr. Evans, 2-2157, eves. 5-5533.

HIGH QUADRA
4 BEDROOMS
FAMILY HOME
Excellent terms available on this quality home priced to sell quickly. Rec hall to very large living room. Open fireplace. Guest-size dining room. Kitchen wired for range. 2 twin-size bedrooms and bathroom on main floor. 2 good bedrooms up. Oak floors in all rooms up and down. Part basement with HA piped furnace. Lovely secluded lot with separate garage. Lots of trees and shrubs, close to schools, stores and transportation.
Price $10,750
Call Norman Thornber, 2-2157. Eves. 9-1853.

MOUNT VIEW
3 BEDROOMS
RANCHER
5-year-old bungalow in beautiful condition throughout. Comprises rec. thru hall, living room has a ceiling-high Roman brick fireplace; guest-size dining room with French doors; modern cabinet kitchen (wired); dining area. 3 bedrooms, 4-pc Pembroke bath with colored fixtures. Utility with trays. Nicely landscaped and won't last long at the low price, with excellent terms of only $10,500
Phone Norman Thornber, 2-2157; eves. 9-1853.

MARKET MORE MERCHANDISE For greater profits through classified ads.

150 HOUSES FOR SALE

A. BERNARD
& CO LTD.
629 Fort Street 4-9335

SMART SUBURBAN HOME
Located near Colwood golf course in a residential area of all new homes, on a landscaped large lot. Automatic oil heating, fully insulated. The interior is most attractive. Large living room with fireplace, wall-to-wall carpet, really smart cabinet electric kitchen with dining area, three pleasant bedrooms, sewing room and smart bathroom. Drive-in garage. A pleasure to show you this attractive home.
Price $11,900
Call Mr. Francis, 4-9335; eves. 9-4810

$1600 DOWN
A very good older home in Hillside area. Full basement, stoker furnace, drive-in garage. The interior pleasingly decorated. LR with fireplace and built-in features. Modernized large kitchen and two good-size bedrooms with four-piece bathroom. Low taxes.
Full price $7750
Call Mr. Francis, 4-9335; eves. 9-4810

CEDAR HILL
Bungalow — 7 Rooms
Your opportunity to have a spacious family home with rooms all on ONE LEVEL. Living room with fireplace. Excellent VIEW. Dining room. Compact kitchen with dining nook. 3 bedrms. Bathroom and extra plumbing. RECREATION ROOM WITH FIREPLACE. Accommodation for dishwasher and Bendix. Attached garage. Quiet street. HW OIL HEATING.
Price only $14,200
Mrs. McLean, 4-9335; eves. 4-6867

OAK BAY
SPACIOUS — 8 RMS.
A real FAMILY HOME. Living room, dining room and den, all with fireplaces. Completely MODERNIZED kitchen and breakfast room opening onto PATIO, 4 BR's and bath up. Basement. Oil heating. Separate garage. IMMEDIATE POSSESSION. Good TERMS to reliable purchaser able to pay around $125 per month. Price only $14,950
Mrs. McLean, 4-9335; eves. 4-6867.

GONZALES, 2 LOTS
4 BEDROOMS
OIL-O-MATIC HEAT
A modern home in excellent condition throughout. Thru hallway, LR with FP, DR, den, 2 large bedrooms, 4-pc tiled bathroom 2 extra bedrooms up; full high basement, ALSO 3-ROOM BASEMENT SUITE WITH BATHROOM AND RANGE. Attached garage, glassed-in sunporch. Paved driveway, landscaped grounds. Close to bus, schools, shopping district. Immediate possession. PRICED VERY LOW WITH GOOD TERMS $14,750
Call M. A. Campbell, 4-9335.

VICTORIA REALTY LTD.
1115 DOUGLAS STREET

OAK BAY
ESTATE SALE
Compact four-room bungalow near Windsor Park. Must be sold. It comprises sun room, living room with fireplace, large cabinet kitchen wired for range, two bedrooms (one twin size), 3-pc bath, full basement, oil heat and low taxes. It is an ideal home for a retired couple wanting an easy-to-care-for home in a choice location.
Price $7750
For appointment to view call T. G. Clarke, 2-9145; eves. 2-6817.

TRANSFERRED TO VANCOUVER
Must sell 4-room home. Saanich Road. Living room, fireplace, electric kitchen, two bedrooms and bath. Full basement, new oil unit (Esso). This home is only 8 years old. Price reduced from $10,500 to $9500
Outstanding buy.
Call C. Ness 2-9145; eves. 5-2791.

JOHN BLAIR LTD.
211 Central Bldg.

OAK BAY
$1500 DOWN
Older-style bungalow, 3 bedrooms plus utility; through hall, large living room with fireplace, family kitchen with dining area. 2 lots giving access to 2 streets. Immediate possession. Asking full price $8000
Exclusive Listing
Call TUP, 5-3742 or 3-6410

1520 RUBY ROAD
Six-room bungalow, 3 bdrms, quiet location. EXTRA LOT included. See this today, easy terms. $5,900. Call Ivan Patrick, 5-6741; Res., 3-9043; Northwestern Securities Ltd.

NEW 4-ROOM BUNGALOW, FULL basement, oil heat, oak floors throughout, fully insulated, $10,200. Terms. Owner, 7-3013.

150 HOUSES FOR SALE

FRASER BISCOE
750 PANDORA AVE. 3-9843
Drive-in Customer Parking

IDEAL
For small family or couple. Two bedrooms, living room with fireplace, bright kitchen; full basement, oil heat, separate garage. Full price $7500
Mr. Fraser, eves. 5-3751.

SECLUSION
$7650
A perfect retirement spot, not too much garden, yet an acre of property, with rocky terrain and trees that give beauty with seclusion. A 15-year-old white siding home, cosy living room, fireplace, 2 bedrooms, 3-pce bathroom, nice bright kitchen, full basement with furnace; separate garage. Close to good bus service—and last but not least—LOW, LOW TAXES of $58. Exclusive listing.
Phone office, 3-9413; eves Mr. Wilkins, 3-4960.

QUICK POSSESSION
Owner transferred. Must sell 8-year-old home. 2 bedrooms, full basement, package oil heat drive-in garage. Priced to sell at $9500
Full particulars from Mr. Fraser, eves. 5-3751.

"EXCLUSIVE"
1188
NOBLE PLACE
If you like what you see phone us and we will be happy to show you through this well kept, tastefully decorated home. It consists of thru hall, large living room with cut stone fireplace, dining room, both with hardwood floors. Electric kitchen with plenty of cupboards. Two bedrooms, four-piece Pembroke bath with separate shower. In the basement is a finished recreation room, the heating is Williams Oil-O-Matic hot air, drive-in garage. This is a quiet high location in the desirable High Quadra area.
Full price $11,950
Please call Mr. Peaker, 3-9413 or Eves. 7-1316.

HICKS REALTY LTD.
1710 Douglas Street 2-5104
Opp. Hudson's Bay Store

LANSDOWNE
HOME OF DISTINCTION
(457) Also the distinction of being a good home with fine oak floors, delightful living rm with brick fireplace, dining rm and 3 bedrms, all desifned for pleasurable living. Plumbed for Bendix, rumpus room in basement; automatic oil heat and drive-in garage.
Full price $19,500
Mr. Hully, 2-5104 anytime.

OAK BAY NORTH
For those who want the very best. Custom built 4 yrs ago by one of Victoria's master builders. Features many extras, i.e., W to W carpets, sliding mahogany doors, well-planned recreation rm with cocktail bar, most attractive living room, corner fireplace, guest-size dining area, ultra-modern kitchen (lazy Susan), twin-size bedrms. Grounds are nicely landscaped in lawn, shrubs, fruit trees. Colored patio, drive-in garage. This home must be seen to be appreciated.
Full price $18,750
Existing 5¼% mtge.
Mr. Bryan, 2-5104 anytime.

NORTH DOUGLAS
Attractive 15-year stucco on lge corner lot, 3 miles from city centre. Smart living rm with fireplace, cab kitchen with generous eating area. 3 bedrms plus 2-rm suite in basement for Ma and Pa. Drive-in garage. Just on the market.
Full price $9995
M. Campbell, 2-5104 anytime.

Opportunity
Knocks with the duplex close to the Government buildings. Never any vacancy. 3-room suite for owner and 3-rm suite plus one housekeeping rm rented. Separate bathrms. Full price $6500
Easy terms. Phone now.
Mr. Bowles 2-5104 anytime.

F. N. Cabeldu
1212 Broad Street 3-7174
(Member Multiple Listing Bureau)

14 ROOMS
ON ABOUT 1 ACRE OF CHOICE LAND IN OAK BAY. SEA VIEW. CAN BE DUPLEXED. $12,000
PRICE SLASHED TO
TERMS AVAILABLE
OFFERS INVITED
G. H. Naylor. Res. 9-3094

ESQUIMALT
Lovely 5-room house, 1,576 sq. ft. plus revenue producing and completely separated 4-room suite of 920 s. ft. in the Munro area. Terms.
Full Price $16,800
Call Cmdr. Wurtele, 3-7174 or 2-3498

ENJOY BEAUTIFUL ARDMORE
With its incomparable sunsets. This furnished summer home located on two large waterfront lots could easily be winterized if required. Contains large living and dining rooms (combined) with granite fireplace and large screened veranda leading off. A modern kitchen, utility and three bedrooms. Separate toolhouse and woodshed, carport and boathouse. The property fronts on a perfect beach of sand and broken white clamshell. There is a drilled well with electric pump. Taxes are $65 per year. This is the first time for many years that a property has been available in this section of Ardmore. Complete as above with extra lot included $14,000
Mr. Blenkinsop, eves. 4-6467

STEWART CLARK & CO.
608 Broughton St. Phone 5-2481

$1570 DOWN
NHA — 3 BEDRMS.
Fairfield, where all the services are in and paid for. Close to schools and playground, stucco exterior, oak floors throughout, full bsmt, pkg unit oil heating $12,950

1,700 SQ. FT.
FOR $13,900
A realy spacious rancher has large family room off the kitchen with FP, 3 lge bedrms, 19x14 LR, full DR, electric kitchen with family dining nook, electric dishwasher and Bendix included, utility and furnace room off kitchen with extra plumbing, garage. High location, quiet street; ideal for young family. Terms available and only $13,900
5-2481. Mr. Custance; eves. 3-7930

5-MILE CIRCLE
2 ACRES — HOLLY TREES
OLYMPIC VIEW
Owner is transferred and must dispose of this valuable property which he developed with an eye to the future. Some 200 holly trees, now 3 feet and over, will later bring an annual revenue with very little work for the owner; some fruit trees and small fruits. The home is 6 years old. Stucco exterior with heavy Duroid roof. Through-hall plan with 3 bedrms, electric kitchen, 4-pc bath; the DR is an extension of the LR and has the same view of the valley, surrounding hills and the Olympics. Full bsmt, HA htg. Some terms.
Priced at $15,250
5-2481, Mrs. Horth; eves. Sid. 82Y

$1,500 DOWN—$6,950 FULL PRICE. 4 rooms, thermostat-controlled oil heater and propane gas kitchen range included, attached garage. Close to bus, school, etc. New exclusive listing. For address to view, call Len Thomas, at Douglas Hawkes Real Estate, 817A Fort Street. 4-7129 (after hours, 3-5685).

150 HOUSES FOR SALE

B.C. LAND
& Investment Agency Ltd.
Our 85th Year in Real Estate

TIRED?
STOP LOOKING
This charming bungalow is situated among attractive homes, pleasant gardens and wondrous view. Stucco exterior, brick for accent and jet black wrought iron for contrast. Entrance hall, large living room with fireplace, large dining room, sparkling kitchen with built-in nook, 2 bedrooms and panelled den, 4-pc. bathroom with built-in vanity. Full cement basement, oil furnace, fully wired and drive-in garage.
Price $13,650
Terms.
Please call Miss Ramsay, 4-4115, Eves., 4-2867

EXCLUSIVE LISTING
1934 RUNNYMEDE
NEW—3 B.R.—BASE
Excellent new bungalow containing 1,275 square feet of well-planned living area, full basement with rumpus room roughed in and 2-pc lavatory roughed in. Drive-in garage. Completion date January 25th, clear title. (Excellent mortgage available. See this at $15,500
Please call Mr. W. O. Cameron.

OAK BAY SOUTH
NO STEPS—90' LOT
A very desirable cedar shake bungalow just 10 years old. Oil-O-Matic heating, separate garage, large level lot in garden and shrubs, many fruits. Five rooms and 4-pc Pembroke bath, nook in kitchen. Inspection by appointment, good value at $13,750
Terms: $3,550 down, $100 per month at 6%.
Exclusive Listing
Please call Mr. W. O. Cameron.

HIGH QUADRA
High location and surrounded with good homes. This spacious, modern stucco bungalow is situated on 1¼ acres of easily cared for garden with nice lawn, shrubs and trees, excellent cultivated soil at rear and small heated hothouse. House consists of living room 21x15, dining room 15x12 with oak floors, two spacious bedrooms and one bedroom in basement, large electric kitchen, 4-pc bathroom. Full cement basement. Separate attached garage. Oil hot-air heat. On sewer.
PRICE $15,500
TERMS
Phone Mr. J. Mackenzie, 4-4115; eves. 2-4341

DEAN HEIGHTS
OAK BAY BORDER
Attractive 5-room stucco bungalow with full basement and games room with open fireplace. Automatic oil heating, drive-in garage. $12,900

LANSDOWNE PARK
New 3-bedroom bungalow now near completion in this choice area. Large L-shaped living room, dining room, electric cabinet kitchen and nook. Attached garage. Price $17,900
Call Mr. Hope, 4-4115; eves., 3-6924

OAK BAY
FAMILY HOME
Sits back from road on treed street. Seven fine rooms. 1 bedroom, den and bath, large living room. Family-size dining room, 2 fireplaces. Upstairs: 3 good-size bedrooms. Nice kitchen. In neat condition. Drive-in garage. Terms. $3,500 down.
Price $9750
Call Mr. C. R. V. Bagshawe, 4-4115; Eves., 3-1602

922 GOVERNMENT ST. 4-4115
Member
Real Estate Board of Victoria

Frank A. Martin
Agencies Ltd.
1114 BLANSHARD ST.

LOOK
$1000 DOWN
NEW TIMKEN OIL HEAT
Full basement, drive-in garage. House consists of large kitchen, big dining room, nice living room, one bedroom down and two up. Duroid roof. In the 2-mile circle, on a good, quiet street. $1,000 down.
Full price $8500
To view, call L. Moilliet, office 5-8704; home 5-5909

READ THIS
$1900 DOWN
Will build you a new 3-bedroom NHA home INCLUDING LOT. Let us arrange all the details. Yes, we will be only too pleased to show you some of the many fine homes built through us last year.
(a) Numerous plans available.
(b) Many lots for sale in all areas.
(c) FINEST OF WORKMANSHIP GUARANTEED.
(d) All NHA mortgage arrangements made by us.
Please call Len Wardle, home 7-3348 or Lou Moilliet, home 5-5909 or office 5-8704

OAK BAY SOUTH
This lovely stuccoed home is located near the sea close to Windsor Park. Has lovely large LR, DR, den and large eating area. Kitchen with serving bar 3 large bedrooms and beautiful tiled bath conveniently located off a circular hall. Large closets in all bedrooms. Wired for electric range. Oil heat. Full basement. Fully insulated.
Down Payment ..$2,000
Reduced $10,950
Call Ken Jensen, office 5-8704 or eves. 3-3005.

FAIRIFELD
CLOSE IN
This nice bungalow has Oil-O-Matic heat, large cabinet kitchen, wired for range, utility room, electric water heater, 2 large bedrooms, living room off through hall, and is situated on a lot 60 x 120, which is apartment zoned. Do not fail to see this outstanding buy at only $8950
With terms.

HEISTERMAN

OAK BAY
10 SUITES
For family reasons we have been instructed to sell this apartment which is right on the ocean. The earnings are excellent, financial structure sound, and situation unbeatable. This is a splendid investment for someone wishing to build up an estate over the next 12 years. It will take $35,000 to handle.
This is an exclusive. For full particulars and appointment to view call Mr. Gaddes, 3-4161; eves., 5-7619

WESTVIEW
Two-year-old three-bedroom home with full basement, drive-in garage and space for additional rooms. Owner transferred, early vacancy. Close to all services, high location. Large N.H.A. 5¼% mortgage. $3,000 down to handle. May be purchased with lower payment for quick sale.
Full price $12,950
Call Mr. Hamilton, 3-4161; Eves. 7-1555

OAK BAY
5 BEDROOMS — DEN
FAMILY ROOM
Spacious family home situated on large enclosed lot. Contains reception hall, large living room, dining room and den. Up-to-the-minute kitchen with large family room off. Two-piece washroom on main floor. Five bedrooms upstairs and 2 bathrooms. Oil HW heating. Taxes $303. This home has been priced for immediate sale at $18,900
Mr. Blannin 3-4161, eves. 5-1195

HEISTERMAN & CO.
(Established 1864)
1121 Blanshard Street 3-4161

LOOKING FOR LIVING QUARTERS?
Check the classified section for the latest and best offers.

150 HOUSES FOR SALE

NORTHWESTERN SECURITIES
of Victoria Ltd.
631 YATES AT BROAD 5-6741

"OPEN FOR INSPECTION" WEDNESDAY, 2.30 TO 5 P.M. 1233 GOLDSTREAM RD. WATERFRONT PROPERTY

This lovely bungalow on Langford Lake, with its 22-ft living room, separate dining room, 2 bedrooms and an extra in the basement. Is completely furnished with rugs, chesterfields, piano, dining room suite, new electric stove and fridge, plus many other things. Owners are leaving and are sacrificing their home furnished for $3,950 down and full price of $10,500 Dial Mrs. Roberts for full details at 5-6741 or 2-1988.

"LANSDOWNE HEIGHTS"

De luxe stucco bungalow, 5½ rooms and rumpus room, 14x28, plus 9x10 with fireplace. This charming home was built 10 years ago for the present owner and may well be classed as the best-built home in Oak Bay. Thru-hall plan, living room, 15x23, with open fireplace, sunroom to dining, 11x13; spacious cabinet kitchen, tiled sink, dining area; bedrooms, 13x14 and 12x14. Oak floors. 4-pc bathroom. Powder room in basement. Oil hot-water heating. Attached 2-car garage. Landscaped lot. Sea, mountain and valley view. Sacrifice for cash $26,000 Alex Page, 5-6741 or 3-1594.

"DE LUXE SEAFRONT"

This de luxe seafront bungalow with the most charming setting has everything. Luxurious 16'x36' sunken living room, plus planter and dining area, long Roman tile fireplace. Wall-to-wall carpet, full picture windows overlooking the water. French doors to patio with plexi-glass roof. Smart electric cabinet kitchen plus sea view. Silva-ply finished dining room and den. All rubber tile floors. 3 bedrooms, two 4-pce colored vanity bathrooms. This home is exceptionally well-finished and fully insulated. A/oil furnace, double carport. Front lawn extends to the waterfront. Terms. Full price $18,500 Dial J. Carlin 5-7658.

"SPLIT LEVEL"

"Greenridge" subdivision, high location, secluded home. Brand new, 2 large bedrooms. Only $15,000 on easy terms Call Maurice Smith, at 5-6741 or 3-8437.

"NEWPORT AVE." 3 BEDROOMS

Oak floors throughout, 3 bedrooms and dining space. Large living room. Oil-O-Matic heating. Full basement, drive-in garage. Price $14,950 Please call Bill Kennedy, 4-4026.

"4 BEDROOMS"

Owner moving to U.S.A. and must sell this Tudor-type home quickly. 4 large bedrooms, plus den; 21 fruit trees, double lot; greenhouse; full basement. Located close to Oak Bay border. Asking price $13,260 Maurice N. Smith, 5-6741, Eves. 3-8437.

"GORDON HEAD CLASSIC"

Designed for gracious living and situated in a view location, this quality home has these features: Spacious living room with french doors opening into a sunroom; guest-sized dining room, MASTER BEDROOM WITH 4-PC BATH ON THE MAIN FLOOR; 3 bedrooms and bath upstairs for the family. N.B. Cute guest house in the garden, extra lot that can be developed for building or garden. You can "luxuriate" here for only $5 000 down. Call Mrs. Isabell Wellings, 5-6741 or 7-2769 to search every nook and cranny of your new home.

"NEW"

6-room home only seven months old; nice-size living room and dining room. Utility room on main floor. Full cement basement. Oil-O-Matic heat. Good residential district. Priced at $12,900 Terms. Further details, phone L. A. Squires, 5-6741, res 2-2269.

"DEAN HEIGHTS" $11,000 — $11,000

A typical low ranch style house of 1,224 square feet. With shake exterior, living room nearly 20' long, dining room, 3 bedrooms, master bedroom 12x13'6". Large Arborite kitchen with many cupboards. Hot-water automatic oil is a feature and it is 5 years old. Car port included. Contact Ed Saunders, Office, 5-6741; eves., 4-9458.

"BRAND NEW" $3000 Down $3000 Down

Automatic oil. New rancher almost completed in a high location 4 miles from city centre is this brand new stucco house with oak floors throughout. Living room Roman tile fireplace, "L" style dining room, large kitchen with Arborite cupboards, through hall, 2 spacious bedrooms, full high basement and wonderful rumpus room possibilities. This is the best buy, don't forget, brand new and slashed, too. $11,995 Contact Ed Saunders, Sundays or evenings, 4-9458.

"HIGH FAIRFIELD"

Here is your opportunity to own an exceptionally fine home. All main rooms have hardwood. Here is a through-hall plan with full family-size dining room; open fireplace in living room, and the very best in automatic oil-fired hot-water heating. If you have a reasonable down payment the balance can be handled at $75 per month, 6% interest. To see this call C. A. James anytime, 2-6787 or 5-6741.

"ESQUIMALT SEA VIEW"

Larger, older-type family home, consisting of 4 bedrooms. Very large living room with fireplace, large cabinet kitchen wired for electric range, good big dining area. Also den, bathroom up and bathroom down. Also has full basement with drive-in garage and car pit in basement. Full price for this good home only $9950 Can be had for only $2,500 down, $80 per month. To view call Len LeDoux, 5-6741 or 2-9852.

"OAK BAY $2000 DOWN"

Snug 5-room bungalow. Oil-O-Matic heat and drive-in garage. Situated near shops and bus. Small 2-room suite with 2-piece bath in basement. Balance $65 mo. Full price $9950 Please call Mrs. Johnston, 5-6741 or 2-5655.

150 HOUSES FOR SALE

NORTHWESTERN SECURITIES
of Victoria Ltd.
631 YATES AT BROAD 5-6741

"TRY $1000 DOWN"

2 bedrooms, living room, kitchen, utility, gleaming white stucco, separate garage, good lot. Seven years old, this delightful bungalow close to transportation, schools and shops, can be handled for a low down payment with substantial monthly payments. Full price only $8500 Call E. A. Macfadyen at once, 2-8748 or 5-6741.

"FAIRFIELD"

3 bedrooms dining room, cabinet kitchen, full basement, drive-in garage, on Moss St., near park and sea. Excellent location. Excellent terms and amazingly low priced at $8600 Call Eric A. Macfadyen, 2-8748 or 5-6741 at once.

"ROOM TO BREATHE"

Extra-large lot, fruit trees, 4 bedrooms, den, large living and dining rooms, kitchen and pantry. New plumbing and copper piping. Full basement with room. Separate garage. On bus route. Please call Mrs. Ruth Squires, 5-6741, res 2-2269.

"WALK TO TOWN"

5 rooms with full basement, hot-air piped heating, neatly kept, separate garage with lane at the back. Reasonable down payment, balance $60 a month. Exclusive listing. Full price only $7400 Call George Chan, 2-9416 or 5-6741.

"COSY AND CLEAN"

4-room siding bungalow, set among lawn and trees. Wired for range. Basement with piped furnace and laundry tubs. $1,800 down. Full price $7950 Mrs. Johnston, 5-6741 or 2-5655.

"STUCCO BUNGALOW"

This is a 4-room, older-type home with a new Duroid roof. Completely redecorated in and outside. Large kitchen. Solid construction, close to town, schools, transportation. A real home for family with children $6500 $2,000 down. Immediate possession. For information phone Harry Hobson, 5-6741 or 2-7828 eves.

"6-ROOM HOUSE $5900"

On large lot in Oak Bay. Naturally it is an older house, but has lots of space for a large family. Close to school and shopping. Clean and comfortable. A few fruit trees. Phone Harry Hobson at 5-6741 or 2-7828 eves.

"PROSPECT LAKE"

Wonderful waterfront home, spacious veranda for summer living and a big fireplace in a real "living" room, for the winter. Modern kitchen, 2 bedrooms. Price right for quick sale. Can be financed. Dial Don Harvey, 5-6741 or 2-1165.

"EXCHANGE"

This lovely nine-room money-saving OR money-making home with double plumbing, full basement, new wiring, etc can be exchanged for smaller home anywhere within four-mile circle. For full details call Eric A. Macfadyen, 2-8748 or 5-6741.

"SOOKE FARM"

5 acres, partially cleared. "Poor" house. 4 acres covered with marketable timber. Cheap $5380

"ALSO"

10 acres of rock and hillside with a good 6-room house. A bargain at $6456 Call Maurice N. Smith, 5-6741; eves. 3-8437.

"CLOSE TO SEA"

One of the finest opportunities to buy an older-style, 6-room house on one floor. Close to Beacon Hill Park. It is within walking distance of the city stores and schools. The living room has oak floors, fireplace; full-size dining room, 3 bedrooms, utility space and full cement basement with hot-water heating. Why pay rent when the price of this house has been cut to $6400 With $1,400 down. Contact Ed Saunders, 4-9458, evenings and Sundays.

"FULL PRICE $4950 OR OFFER"

Buys this home which is now rented for $70 per month. 6 rooms, 3-pce bath, full basement, sawdust furnace. Separate garage. Make offers as to full price and terms. Owner transferred. Call Len LeDoux, 5-6741 or 2-9852.

M & W

UPLANDS
Distinctive and Artistic

New luxury three-bedroom (two bathrooms) split-level home, very close to the Royal Victoria Yacht Club, which offers outstanding accommodation and is complete in every detail right down to the beautifully finished rumpus room. This home stands in approximately an acre of completely fenced grounds and, unlike many other new homes, is full of charm and character. Light and space have been used to the best advantage. Sandstone, natural woods and leaded windows have been beautifully harmonized, of particular interest to ladies will be the outstanding example of completely up-to-date kitchen and breakfast room. Design, materials, workmanship and location make this home exceptional value at $29,750

LANSDOWNE SLOPE
3 BEDROOMS

A stone's throw from Oak Bay's Neil Street shopping district, smart year-old stucco bungalow in immaculate condition. Lovely large living room. Roman tile fireplace, mahogany book shelves. Three larger than average bedrooms. Smart kitchen good dining area. Fully insulated basement, oil heating. Fenced backyard, nicely landscaped. Excellent terms at $12,800
5-7707 — J. Mears — Res. 7-3404
5-7707 — D. Whyte — Res. 3-0132
Call 5-7707 Anytime

Mears & Whyte
Oak Bay Realty LTD.
2188 Oak Bay Ave.

LOW DOWN PAYMENT — FIVE-roomed bungalow, located on a quiet street near Oak Bay. It is nine years old, has living-room, with fireplace, dining-room, cabinet kitchen, two bedrooms and bathroom. Full basement, piped furnace. Price $8,950. Call T. G. Clarke, 2-9145; Eves., 2-6817. Victoria Realty, Ltd.

150 HOUSES FOR SALE

HARRY FOSTER LTD.
1732 DOUGLAS STREET 2-2101
Opposite the "Bay"

JAMES BAY NO STEPS 4 LARGE ROOMS

$7300 In lovely condition in and out. Large living room with Heatilator fireplace, 2 good bedrooms, 3-pce bathroom, excellent cabinet kitchen, attached garage. Excellent terms can be arranged if desired. Only 12 yrs old. Please contact Stan Hinde, 2-2101 or 2-5790

$5750 DRIVE BY 1648 HAULTAIN

Real value offered in this 5-room older home in a choice location on Haultain bus line, comprises living room with fireplace, roomy kitchen, 3 bedrooms, full basement, with drive-in garage. $2,000 cash to handle and $50 per month. Exclusive listing. For appointment to see through call Herb Hodgson 2-2101; Res., 9-2114

REVENUE Close to Sea
One-Week Possession

This small C.M.H.C. home close to Dallas Road would be ideal for revenue purposes or retired couple. Would rent for $65.00. $1,500 down. Full price $5800 G. Jessup, 2-2101; Res. 2-1667

3-BEDROOM STUCCO NHA

Choice of five locations, new N.H.A. houses nearing completion, one in 10 days. Large living room, dining room, all oak throughout, full basements, oil heat. Down payments from $1,350. Don't delay. ACT FAST. CALL NOW
Full Price $12,600
G. Jessup, 2-2101; Res. 2-1667

$6950 FAIRFIELD

An ideal home for retired folks. Contains five rooms. Living room has nice fireplace. Large bright kitchen has white enamel range included. Good furnace keeps this home warm as toast at low cost. Taxes only $90. Call Mr. Foster, 2-2101 or Res., 3-9325

$14,200 OAK BAY

Among other fine homes is this beautifully finished five-room bungalow. All rooms are large. Full concrete basement has extra room. Auto oil heat. Call Mr. Foster, 2-2101 or Res., 3-9325

SWINERTON'S
(Established 1889)
620 BROUGHTON ST. 3-7181

HORSES—PASTURE DE LUXE BUNGALOW

With unobstructed panoramic views including Mt. Baker, this lovely bungalow occupies a commanding position and there is over 4 acres of land (Colwood area) near highway. Stucco exterior and just 3 years old, home comprises wide thru hall, long LR with FP, elec kit, 3 bedrms and 4-pce bath. Oak floors, full basmt with complete suite (separate entrance), rented. Oil furnace, separate double garage. This is a terrific buy offered on terms at $21,500 Mr. Cox, 3-7181. Res. 3-3814.

$1600 BRAND NEW 3 BEDROOMS—OIL

Yes for $1,600 down you have a choice of 3 brand new bungalows, on two you can still choose your own colors. Each has 3 bedrms, full bsmt oil perimeter heat. Dr-in garages, very latest in modern appointments. Don't miss one of these at full price $12,600 Mr. Crow, 3-7181. Res. 2-0775

$1400 DOWN $1400 LIVE RENT FREE

Dandy stucco duplex, excellent renting area. Up 3 large rooms and bath, down, 5 large rooms and bath, basmt with new furnace. 2 ranges included. Separate entrances, meters and hot water $10,600 Mr. Holland, 3-7181. Res. 4-7650

2 BEDROOMS $9700 $9700

On the 3-mile circle only 10 years old is this clean 2-bedrm home with large living room, FP, dining room, large cab elec kit, stucco finish, full bsmt, furnace Dr-in garage. Terms on this at $9700 Mr. Wright, 3-7181. Res. 2-9409

CAPITAL CITY REALTY
650 Cormorant 4-1922

GOOD TERMS 3255 GLASGOW

Attractive well-built 6-rm stucco bung with full high bsmt, oil hot-water heat, insulated; oak floors. All rooms bright and spacious. Really good value at only $11,950 Ken Walters, 5-7820 evenings

CITY BUNGALOW TERMS OR CASH

Sound, modern 4-rm stucco bung, among other nice homes. Very lge LR with FP. Bright electric kit, 2 nice bedrms. Oil heating. Oak floors. On sidewalk. Suitable for young or old. Only $8500 Ken Walters, 5-7820 evenings

OAK BAY QUIET STREET

Spacious family home, 2 bedrms with 1 extra in full basement and space for 2 up. Large LR, separate DR, nice bathroom, separate toilet, gas cooking, drive-in garage. A nice convenient home on fenced lot. Handy to facilities. $1,500 handles. Full price $9450 Clarence Goode, 4-8274 Evenings

THE ROYAL TRUST CO.

Oak Bay—5-room older type siding bungalow. Excellent location. New furnace. Consisting of living room, modern kitchen, 3 bedrooms, 3-pce bath. Full basement. Close to school and transportation. Price $8600

Oak Bay—6-room stucco bungalow with full basement. Oil hot air furnace. Consisting of through hall, living room, dining room, kitchen, 3 bedrooms, 3-pce bath. Drive-in garage. Taxes $125. Duroid roof. $3,000 down. Price $10,750 Mr. Coles

THE ROYAL TRUST COMPANY
608 View Street 3-4126
Evenings 2-8752

3 BEDROOMS — $895 DOWN — Gorge, $5,950. Part basement. Cleanest home and yard you'll see anywhere. Excellent condition inside and out. Douglas Hawkes Real Estate, 817A Fort St., 4-7128; res. 5-2589.

150 HOUSES FOR SALE

WHITTOME'S
Established 1898

RURAL

$1300 DOWN

No. 2443. This is a neat, compact, 2-bedroom home, could be 3 with a little effort. Large electric kitchen. Utility room, separate garage. All this for just $7850 Please call Vivienne Appleyard, 2-4255; Res., 8-2493

$1500 DOWN MODERN 5 ROOMS CITY, OIL HEAT

No. 2441. No basement, modern bungalow, "L" plan living and dining room, lovely kitchen and utility. Garden fenced and landscaped. Good location and close to very good bus service. Asking price with good terms (less for more down) $10,950 Mr. Drew, 2-4255; Res., 3-4980

CADBORO BAY SEA VIEW

No 2373. This you must see! 3 bedrooms, huge LR-dining room, 5-star cabinet kitchen with bar and eating nook. On a nice quiet street, close to all conveniences with a lovely view. Full high basement and oil heat. ONLY 6 months old Clear title and a LOWISH DOWN payment will be accepted on an agreement for sale. This is a beautiful house, owner-built and well worth your investigation at $16,900 Guy Meuffels, 2-4255; Res., 2-1829

OUTSTANDING MODERN 6-RM. BUNGALOW OIL-O-MATIC

No. 2442. A smart modern bungalow. Spacious living room and in-line dining room. Living rm with mahogany panel walls and Roman brick FP. Cabinet kitchen, lots of cabinets and counter space. Bar and bright nook. Three good-size bedrms Pembroke bath, vanity etc. Well planned basement, ideal for rumpus rm. Plumbed for Bendix. Drive-in garage. Garden landscaped. Select city location among good class homes. Sea and mountain view. Convenient to schools, bus and stores. Excellent value with terms. Price $15,750 Mr. Drew, 2-4255; Res., 3-4980

SUBURBAN LUXURY HOME

No. 2382. Beautiful, spacious, almost new three-bedroom bungalow in lovely semi-rural surroundings. Built to perfection and luxurious with hot water oil heat and every convenience for comfort. Double garage. Extensive treed grounds and view property presenting excellent subdivision possibilities. Plan to visit this superb home. $14,900 Kindly contact Mr. Newton-White, 2-4255. Res. 2-0370.

$1350 DOWN 3-BEDRM NHA

2336—MAPLEWOOD AREA, FULL BASEMENT, OIL-O-MATIC HEAT. MONTHLY PAYMENTS $88 P.I.T. STILL TIME TO CHOOSE YOUR OWN COLORS. CALL ROY HARRIS, 2-4255; RES. 7-2064.

J. H. WHITTOME & CO. LTD.
1218 Broad Street—2-4255 anytime
Member Multiple Listing Bureau

TOWN & COUNTRY HOMES LTD.
1923 Quadra St.
Member Victoria Real Estate Board.

WILLOWS OAK BAY

Close to Willows Beach; 9 years old, 5 full rooms, plus 22 ft. rumpus room with fireplace, 15x18 living room, 10x10 dining room, 11x14 cabinet kitchen wired for electric range, 2 bright bedrooms, one 11x11 and the other large one 13x16, full basement with Oil-O-Matic heating, drive-in garage, insulated; stucco, with lane at back of home. Close to Willows School and Oak Bay Jr. High. Full price $13,900 Contact Harold Ware, 2-7276; eves., 2-1461.

BEAUTY! $3300 CASH $12,500

Spacious, two years new! White stucco, 3-bedroom bungalow, situated in excellent district. Close to schools, stores and buses. Hot air Oil-O-Matic forced heat. Landscaped garden lot. Call George Thorneloe, 7-2771.

Investors, Note! JAMES BAY SIDE-BY-SIDE DUPLEX 13 YEARS OLD

5 rooms one side, 4 rooms on the other, 3 bedrooms on one side and 2 on the other. Each side could rent for $60 a month FULL PRICE $10,700 Contact Harold Ware, eves. 2-1461.

24-HOUR SERVICE 2-7276

BYRON PRICE
1314 Quadra Street 5-2458

OPEN FOR INSPECTION

Come see this new attractive 6-room home with sea view in Alpine subdivision, off Arbutus Rd. NHA mortgage available.

OPEN
Wed. 2-5 p.m.; 7-9 p.m.
Fri. 7-9 p.m.
Sat. 2-5 p.m.; 7-9 p.m.
Drive by on Sunday

Down Payment Open to Offers Full price $14,790 Phone 5-2458 for Jack Felton, res., 4-2784; Chas. Giddy, res., 4-5860; Sam Paterson, res., 3-7683.

LOTS

NHA approved in following districts: north and south Lansdowne; Sherwood Oaks; Alpine Cresc.; Paul Terrace; High Quadra and Fairfield. Contact Sam Paterson, res., 7-7683; Jack Felton, res., 4-2784; Chas. Giddy, res., 4-5860. Bus., 5-2458.

BARGAIN SPECIALS NAVY MEN

New 5-room, stucco home, full basement plus room, drive-in garage; nice level lot, all fenced; quiet street, ½ block to bus; low taxes low down payment.

Duplex, 2 self-contained suites with bathrooms, full basement, A/Oil furnace, new wiring, new plumbing; excellent rental area, close in.

Dial J. Carlin, 5-6741 or 5-7658 Northwestern Securities Ltd.

OAK BAY

Nice location, bung, lge LR and DR, 3 lge bedrms, Oil-O-Matic heat. Exclusive. Price $10,500 Mr. Edwards.
H. A. HUMBER, LTD.
620 View Street 2-8161

FIVE BEDROOMS
Fairfield, compact semi-bungalow in lovely condition, ideal floor plan for growing family. Large bright rooms, fireplace, TV room or den, basement block to sea, near park. Terms, $10,250. Call Ivan Patrick, 5-6741; Res 3-9043; Northwestern Securities Ltd.

ASTROLOGICAL FORECAST

WEDNESDAY, JANUARY 15, 1958

ARIES (March 21 to April 19)—It will be possible to get very valuable data from your paper today and from other sources that will prove most valuable in your affairs. Learn much, meet fine personages, and get on the road to greater success.

TAURUS (April 20 to May 20)—Thinking in larger terms financially can now bring into your life the finer living and greater peace of soul that you so crave. P.M. is then splendid for spending with the person who means most to you emotionally.

GEMINI (May 21 to June 21)—Today is fine for getting in touch with all whom you have any associated relationships with in affairs of work or pocketbook. Out of exchange of many ideas and phrases will come most valuable plans and thoughts. Up and at it!

CANCER (June 22 to July 21)—Anything you aspire to in the way of labor or career is yours for the application today. Success will come in the measure to which you bend amount of effort. Get all back work caught up quickly. Then go, go, go!

LEO (July 22 to Aug. 21)—Here is a day that will be replete with joy and contentment if you early get to your beauty culturist, tonsorial artist and emerge the triumphant you. Then go about socially as the incomparable lion and charm everyone.

VIRGO (Aug. 22 to Sept. 22)—This is a wonderful day to plan how and then delve into all that work that has to be completed before you can go on to the greater activity which so intrigues you, and you will be most successful. Attend to family first.

LIBRA (Sept. 23 to Oct. 22)—Anything you require in the line of small items that will add the needed touches to own person, property, work habitat can be found easily today. Also, p.m. fine for writing letters, travel, bookkeeping, etc. Keep busy.

SCORPIO (Oct. 23 to Nov. 21)—Money matters should be uppermost in your mind and activities today, whether dealing with simple budget, great property interests, or amusements. Labor in such fashion that you add much to the value of everything.

SAGITTARIUS (Nov. 22 to Dec. 21)—A great day for being wonderfully friendly. See that you dress fashionably and then make the rounds of all those you can whom you admire, and vice versa, and extract the most out of the beneficent aspects of this happy day.

CAPRICORN (Dec. 22 to Jan. 20)—Yours is rather an intricate mind and you like everything to be just so concerning both self and friends, also in merchandizing. Now you can express yourself, but do so in a larger, more brilliant fashion. Win!

AQUARIUS (Jan. 21 to Feb. 19)—Dash out to the honest and sincere person who has been giving you very good suggestions that will increase your bank account. He or she will be in a mood to be of greater helpfulness. Generosity will add further magic touch.

PISCES (Feb. 20 to March 20)—When dealing with authorities, use the most direct approach possible to you. Show appreciation for them and their work, ideas. Emulate them yourself. Work diligently, and get on a more solid foundation, achieve A-1 credit.

IF YOUR CHILD IS BORN WEDNESDAY . . .

The fine child born Wednesday is the wonderfully extroverted type with whom you know where you stand at all times. Here is the globe-trotter, the possible vice-president of the nation or of some big organization, and surely the religious passionate, or financial wizard that will best blend the thinking of peoples in various countries, the ambassador of good will. A child to be proud of.

150 HOUSES FOR SALE

PEMBERTON HOLMES, Ltd.
ESTABLISHED 1887
1002 GOVERNMENT ST. 4-8124

SECLUSION 3½ ACRES LAND

Magnificent views of Mt. Baker and the sea. Modern stucco bungalow, oil hot-water heating. 2 bathrooms. Less than 15 minutes from town. Approx. $5,500 to handle. Full price $14,900 Call D. E. Wilkinson, 4-8124; Eves., 2-9761

UPLANDS AREA SEA VIEW — UNDER CONSTRUCTION

This exceptionally well-built 6-rm bung with the best of material. JUST THE HOME EVERY HOUSE HUNTER IS LOOKING FOR. Lge patio, entrance hall, lge LR, open FP, cosy DR, both with picture windows overlooking the sea and mountains, 3 good bedrooms, 2 full Pembroke baths, modern cab kit with utility and nook, FULL HIGH BASEMENT, rumpus and TV room. Carport (2 cars). I will be pleased to show this lovely home on request (no phone information please). On terms $30,000 Mr. Hepburn, 4-8124; Eves., 3-7039

QUADRA CITY BOUNDARY

This family home has four bedrooms, living room, dining room, cabinet kitchen wired for range. Four-piece bath. Part basement. New furnace, garage, new wiring and copper piping. Close to bus and stores. $2,000 down. Full price $8400 W. Woodley, 4-8124; Eves., 4-2916

BRAND NEW SOMETHING DIFFERENT CLOSE IN

A five-room bungalow almost completed. In new subdivision, high location and open view. Not the run of mill type but just a little different in interior and exterior. LR has raised corner FP and wall-size glass sliding patio doors opening to sun deck. Dining area with double sided cabinets to kitchen. Brick-walled electric kitchen, two bedrooms; oak floors throughout. Basement. Package oil heat. Drive-in garage overhead door. One-third down balance arranged. Priced at $11,250 An exclusive listing. Reg Caselton, 4-8124; Eves. 3-8464

4½% MORTGAGE $42 PER MONTH INCLUDING TAXES

Ideal suite in basement for Mum or Dad. 5-year-old. Split-leved 2-bedrm stucco bung. New Williams oil furnace. Close Jubilee and bus. Double plumbing; on sewer. Lge lot with fruit trees. Attached garage. Priced to sell at only $11,950 View by appointment only Call Jack Brown, eves. 4-4976. EXCLUSIVE LISTING.

"DESPERATE VENDOR"

You can buy this Langford lakefront property on your own terms. Husband has moved east to work and wife waiting to sell this 3-bedroom home before joining her husband. She says "Get me a deal." Will sell subject to the sale of your own home. For full information dial Mrs. Roberts at 5-6741 or 2-1988. Northwestern Securities Ltd.

REVENUE — 309 MICHIGAN ST. For large family or as four 2-room suites. Cash price only $6,750. Call Roy Harris, 2-4255 anytime. J. H. Whittome & Co.

150 HOUSES FOR SALE

RANDALL'S LTD.

297 Beaumont Ave. VIEW ROYAL

Splendid stucco bungalow with 23-ft. living room, comfortable den, two lovely bedrooms. Pembroke bathroom, large cabinet kitchen, utility room and dinette; full basement, copper piping; 80 x 130 landscaped lot with separate garage and workshop. Low taxes. Full price only $11,200 Clear title, good terms. For preview, call Mr. Sudbury, eves. 9-1906.

HOME AND REVENUE 2 SUITE DUPLEX

For an investment or for a home and revenue this is worth seeing. One unit up has three bedrooms, living room, fireplace, oak floors, large cabinet kitchen with dinette. Lower unit has two bedrooms, living room, cabinet electric kitchen. Separate oil heating units, double garage. This is a nice, new, stucco duplex. Terms. Revenue $160 monthly. Price $16,800 Ken Lowndes, eves. 8-2151. Mr. Davis, eves. 4-8614.

NEW HOME $2300 DOWN FULL PRICE $12,600

Ready in 10 days. Three bedrooms, living room, fireplace, dining room, Pembroke bathroom, oak floors, cabinet electric kitchen; full basement, oil heating; drive-in garage. On sewer. NHA terms. Mr. Davis, eves. 4-8614 Ken Lowndes, eves. 8-2151.

NORTH DOUGLAS 3 BEDROOMS

Built three years, stucco bungalow, thru hall, lovely living room with fireplace, 3 large bedrooms, cab elec kitchen with large dinette; full basement; drive-in garage. Large landscaped lot. Full price $12,000 Large NHA 5¼% mortgage. Call Mr. Sudbury, eves. 9-1906.

CITY $1500 DOWN

Splendid stucco bungalow, completely renovated, close to all conveniences. Living room with fireplace, 2 nice bedrooms, large cabinet kitchen, lots of storage space. Separate building for garage or workshop. Nice fenced lot. Full price $6200 Call Mr. Caton, eves. 9-4415.

GEORGE RANDALL
1309 Douglas St. Phone 4-8109

L & S

CHANCE OF A LIFETIME
Six-room home, 9 years old; 3 good-sized bedrms, LR and din. kit, bsmt, Oil-O-Mat. Be sure to see this buy. Easy terms. Full price $8950 Contact J. DeMan, 4-2402, Leach & Sparks, 1119 Blanshard St. 3-4117.

Lake Hill District

Attractive older 2-bedrm home on large lot, 4 rms with basement, hot-air heat. Large kitchen and LR. Oil range included in price of $9,450. Phone Mr. Ditchburn, Saanich Realty, 9-1195; res., 2-0334.

THREE-YEAR-OLD 2-BEDROOM cottage, cedar closets, living room 18x11, cabinet kitchen, dining area, utility room, packaged oil heating unit, automatic hot water, wired for range. 60x190 level lot, excellent garden soil, carport. This is a gem at $8,500. Please call Bill Cox, evenings 3-1340. King Realty, 2-2131.

TRADE OR SELL
22 lots in one block. Terrific bargain. Sell outright or trade on house. This is one in a century opportunity. $6,500. Call Ivan Patrick, 5-6741; Res. 3-9043; Northwestern Securities Ltd.

2-YEAR-OLD HOUSE, 3 BEDrooms, full basement, in new subdivision, near schools and shopping. Very low down payment. No agents. 9-2555.

150 HOUSES FOR SALE

BUY WITH CONFIDENCE
BUY AT

BOORMAN'S
Member Victoria and Canadian Real Estate Boards

JUBILEE and VETERANS' HOSPITAL AREA

This is absolutely ideal for someone working in either hospital. A good size bungalow with a small suite in basement. Living room with fireplace, dining area, bright kitchen with built-in breakfast nook, two bedrooms and bathroom. Full basement with kitchen, living room and bedroom. Automatic Iron Fireman heat. An exceptionally good buy and terms can be arranged. Price (asking) $6300 W. I. Boorman, eves. 4-0434

Duplex — Duplex 15% NET

This is an investment worthy of your thought and consideration. An up and down duplex consisting of:

Main suite:
Living room
Two bedrooms
Hall
Large kitchen
Pembroke bath

Upper suite:
Living room
bedroom
Kitchen
Bathroom

A basement with new hot air furnace—automatic hot water heaters, gas ranges, separate entrances, fire escape, separate gas meters, etc. Completely repainted inside and floors sanded. Full price (easy terms) $8400 W. I. Boorman, eves. 4-0434

LAKE HILL MAKE YOUR CASH COUNT

This IMMACULATE 3½-year-old bungalow features OAK FLOORS, LR 12x18 with Roman tile fireplace; 2 bedrms, 13x10 and 10x10; electric cabinet kitchen with adequate table area, four-piece bathroom (all measurements approx.). Full basement with furnace, electric hot-water tank and drive-in garage. CLOSE OFFERS CONSIDERED. PRICE $8950 Stan Cornish, eves. 3-5878

WHITE COLONIAL $10,700 HIGH TREED SETTING

Tired of the usual stock plan? A distinctive 6-ROOM, basement home sitting high on a treed lot. Gleaming white siding construction and a fenced lot. Through hall plan with lovely living room, 2 twin bedrooms, dining room, and attractive den with brick fireplace. (This could be used as 3rd bedroom). A real PICTURE HOUSE which you will be proud to call "Home." An exclusive listing at $10,700 T. Smith, eves. 4-7325

N.H.A. — N.H.A. PARKLANDS ESQUIMALT APPROX. $1600 DOWN

Build this smart three-bedroom bungalow through our agency! We process your loan and supervise throughout construction. See our signs on Cunningham and Parklands Drive.

Approx. N.H.A. 6% Loan $11,400
Full Price Including Lot $12,950
Allan Mutch, eves. 7-6563.

DE LUXE—3 BEDRMS OIL HW HEAT $79 P.I.T.

Immediate possession can be given to this very smart home situated in a quiet area, close to all conveniences. It features very attractive LR and DR. The kitchen is ultra modern with natural wood panelling used for kitchen cabinets. 4-piece bathroom, full cement basement. Treed lot. Planter in front. Priced to sell quickly at $13,900 To view phone R. F. Harris, eves. 7-2998

MODERN OAK BAY RANCHER

Six good rooms plus utility on main floor and rumpus in basement. Brick planter. Oil heat. Range wiring, etc. Landscaped garden. Value at $15,750 J. S. Boorman, eves. 2-5036

Boorman Investment Co. Ltd.
616 View Street 3-7124

OAK BAY NORTH

9 years old. 2 BEDROOMS, DEN, FINISHED IN KNOTTY PINE. Large living room. Full basement, auto. Oil. A REAL BARGAIN FOR MOSTLY CASH. Full price $12,500 L. H. Rands Eves. 2-8980, Office 3-4117

UNIVERSITY AREA $2500 DOWN

Near new 3-bedroom stucco bungalow. Full basement, drive-in garage. Southern exposure (just off Foul Bay Road.) To view this home call L. H. Rands, Eves. 2-8980, office 3-4117.

LEACH & SPARKS, 1119 Blanshard

OAK BAY $8950 TAXES $80

Lovely older, two-story family home, consisting of 3 bedrooms, large living room, large dining room. Electric wired kitchen and pantry. 3-piece bath. Full basement with two extra rooms down and 2-pce bath. Has Oil-O-Matic air condition furnace. Situated on large flat lot with fruit trees and separate garage. Truly a good buy at $8950 All reasonable offers will be considered on this property as owner has been transferred. Call Len LeDoux, 5-6741, 2-9852. Northwestern Securities of Victoria Ltd.

NEW, ESQUIMALT, 3-BEDROOM HOME with 3-room LEGAL SUITE in the basement, plus drive-in garage and utilities, oil heat. Home to be finished within 10 days. For address to view, call Len Thomas at 3-5685 or at Douglas Hawkes Real Estate, 817-A Fort St., 4-7129.

SEVERAL NEW N.H.A. HOMES now being constructed in various districts. All have 3 bedrooms, full basements and oil heat. Priced from $12,250 to $14,950 with from $1,308 to $2,580 down payments. For addresses to view, call Len Thomas at Douglas Hawkes Real Estate, 817-A Fort St., 4-7129 (after hours, 3-5685).

ONLY $65 MONTHLY
This attractive house in the 1-mile circle has 6 large rooms, full basement, copper plumbing, new wiring and a good garden. Down payment $2,500. Please ask for J. H. Ford, Ker & Stephenson, 4-4127

WE BUILD V.L.A. N.H.A. PRIvate. Kasapi Construction. 7-1380.

150 HOUSES FOR SALE

THE CITY BROKERAGE
1018 BLANSHARD 4-5022, 4-5016

NEW 7 SUITE APARTMENT BLK

Under one year old, this is a real moneymaker showing 13% net on the total price, or over 20% net on the cash investment. A carefree investment, in excellent rental area, with never a vacancy. Each suite has 3 rooms, bath and small utility, sep entrance, elec stove, frig and sep meter. Oil-O-Matic hot-water heating. Absentee owner says "sell" at the competitive price of ONLY $39,500 On Terms For financial details and appointment to view call Mrs. Fulton, 3-1953 week ends

OAK BAY BORDER NEW 3 BEDROOMS

No. 1 — Brand new 3-bedrm home. Full basement, Oil-O-Matic hot-water heat. Partly landscaped. A beauty at ONLY $13,900 (Asking $3,500 down or offers)

No. 2 — 5 years old, 5-room stucco rancher with Oil-O-Matic hot-water heat and 3rd bedroom up. Attached garage. Offered for quick sale at the low price of ONLY $10,900 WITH ONLY $1,500 DOWN, $65 MONTHLY Mrs. Fulton, 3-1953 week ends

FOUR OIL-O-MATIC BUNGALOWS!

No. 1 — 7 yrs. stucco, five rooms, EXTRA ROOM in basement. Oak floors $10,700

No. 2—Fairfield, 1,400 sq ft, 6 rooms, oak floors, 220v kitchen. Immaculate $11,700

No. 3 — 9 years, three bedrooms, EXTRA WASHROOM in basement, electric kitchen $11,950

No. 4—BRAND NEW, 2 bedrooms, full basement, all oak floors, sunny and spotless $10,950

Good terms available—see these with me NOW. B. Travers-Smith, 4-5022, 5-6653.

CUTE COTTAGE

Here is a cosy white siding bungalow in OAK BAY for only $5800 Call Peter Brown, 4-5022, 5-6026

FINANCIAL SURVEY LTD.
1324 Government St. 4-9305

NORTH QUADRA ULTRA-MODERN SPLIT LEVEL

Four bedrooms, entrance hall, living and dining room. Oak floors, electric cab kitchen, utility room with extra plumbing. Recreation room in basement. Oil heat. Lge lot. Low taxes. 5% mtge. Full price $15,200 Exclusive Ed Hallier, 4-9305, res 3-4829

YOUR CHOICE $1600 CASH 3 BRAND NEW 3 BEDRM., NHA

Full basements, auto-oil heat, all oak floors and Duroid roof. Act now. These won't last. Full price $12,600 Ed Hallier, 4-9305; Res. 3-4829 S. W. Anderson, 4-9305; Res. 2-8917

REVENUE 3 SUITES

An outstanding opportunity to purchase a revenue property consisting of 3 self-contained suites. Separate entrances, separate meters, double plumbing, basement and automatic coal stoker. Possession of 1 suite available for purchaser plus $95 per month from other 2 suites. Ideal for a couple. Exclusive listing priced at $11,950 M. Braithwaite, 4-9305; Res., 2-7645

MUST SELL

Cute, comfortable, compact bungalow with "L"-shape living and dining rm. 2 bedrms, thru hall, french door to patio. Auto oil heat and a 4½% mort. Couple are moving to the States. Very good terms. Full price $9500 R. deMontingny, 4-9305; Res., 5-1437

P. R. BROWN
& Sons Ltd. — Est. 1900
1112 Broad Street Phone 5-3425

TOP VALUE
Why Wait? Enjoy This
LOVELY—BRAND NEW 2-BEDROOM BUNGALOW
FULL BSMT—GARAGE
$2000 DOWN
BALANCE LIKE RENT
SITUATED IN 3-MILE CIRCLE
HIGH LOCATION

Comprises nice LR with fireplace, L-shaped dining area, cab kit wired for range, also domestic elec hot water in basement. Laundry tubs. Dr-in garage. Full Price ONLY $8900 ACT NOW — Call Mr. Houston anytime 5-3435; Res. 5-6476

$2000 DOWN 2766 PEATT ROAD LANGFORD

Well-situated mdn. bung. comprising L.R. 2 bedrms. Cab. elect. kit. with dining space, 3-pc. bath. Full bsmt. has 4-rm.—revenue suite. Fully insulated, copper piping. Oil-O-Mat. Low taxes. Phone Mr. Haney, 2-2386. Office, 5-3435.

JOHNSTON'S
ESTABLISHED 1903
1306 BROAD ST. 5-2471

3810 WILKINSON RD.

A really comfortable well maintained bungalow on two elevated lots with a view over Portage Inlet. 5 large bright rooms plus small den. Hot-air heat. Adjoining Burnside bus terminal. Owner leaving for States must have cash deal. Immediate possession. Close offer considered $7500 Call eves. Mr. O'Toole, 3-8340

LET'S GO FISHING!
Brentwood with a view of the bay. Comfortable 6-room home (4 down and 2 up). Pembroke bath; wired for range and attached garage. Easy terms and only $7,500. Eves. 4-5884. BAYNE & TODER AGENCIES, 2-1121.

PROFIT BUILDERS
USE CLASSIFIED ADS FOR RESULTS

150 HOUSES FOR SALE

C. N. Montague
CO., LTD.
1028 Blanshard at Fort 4-9318
Member Multiple Listing Bureau

WATERFRONT

6¼ ACRES, METCHOSIN
WOODED SECLUSION
3 BUNGALOWS
2 RENTED AT $50 MO
IDEAL SUMMER CAMP
OR YEAR-ROUND RENTALS
PRICE (GOOD TERMS) $17,850
EXCLUSIVE RUTH E. HUTCHESON
4-9318, 8-3536

BRENTWOOD

WATERFRONT
YACHT ANCHORAGE
2 BATHROOMS
OIL HW HEAT
FULL PRICE
REASONABLE TERMS $25,000
RUTH A. HUTCHESON
4-9318, 8-3536

NEW AND SMART

YOU WILL BE PROUD TO OWN THIS WELL-BUILT 2 BEDRM STUCCO BUNG WITH HIGH FC BSMT, OIL HEAT, 3-MILE CIRCLE, EXCELLENT LOCATION IN AREA OF NEW HOMES. ASKING $10,950 CALL B. E. PORRITT, 4-9318, 5-6133

151 COUNTRY HOMES and PROPERTIES

2 ACRES, Ardmore, light bush $880
1 ACRE, cleared lots, near golf course $1100
1.64 ACRES, 1 acre in logans. Terms $1800
1 ACRE, magnificent view, Central Saanich $1100
Many other attractive sites, and homes on Saanich Peninsula. Call Dave Huntley, King Realty, 2-2131 or Sidney 66 collect eves.

SOOKE
Centrally-located home, close to school and bus. This house contains living room with fireplace, kitchen, bathroom, 2 bedrooms and sewing room. This is on a large lot, good garden. An excellent buy at $5,500. 4-rm cottage, centrally located. Beautiful garden. This home is in excellent state of repair, $4,200. W. A. Conder, Sooke, B.C. Phone 86-M anytime

153 WANTED TO BUY—HOUSES

2 PRAIRIE COUPLES

WANTED IMMEDIATELY FOR THESE PEOPLE WHO HAVE JUST ARRIVED IN TOWN, NEWER OR OLDER 2 OR 3-BEDROOM HOMES. THEY ARE LIVING IN AN AUTO COURT AND MUST LOCATE QUICKLY. CALL NOW FOR IMMEDIATE INSPECTION. JOHNNY JAMES, WESTERN HOMES LTD., 2-2157 ANYTIME.

DIAL 2-4251

for the answer to your particular problem whether buying or selling real estate. 2-4251 means specialized service from one of the city's most respected realty organizations. No obligation. Call us today.

Rithet Consolidated Ltd.
706 Fort St. 2-4251

HAVE YOU

1. A small house for sale, close in? Retired couple want one around $5,000.
2. A nice 5-room bungalow with basement, in a good location, about $10,000?
3. A side-by-side duplex with basement?
4. Acreage with or without a house?
5. LOTS?

Please call C. Vining 2-2101; Eves., 9-3786. Harry Foster Ltd.

WATERFRONT WANTED

My client wants large older home with waterfront. Not necessary well kept. Brentwood area preferred. Dial Maurice N. Smith, Northwestern Securities of Victoria Ltd., 5-6741, evening 3-8437.

CASH $10,500 $ASH

Older couple have sold and will pay cash or cash to mortgage for modern 4-rm Basement Bungalow, oil heat and near good bus service. Please call Mr. Drew, J. H. Whittome & Co. Ltd. 2-4255, Res. 3-4980.

$7000 CASH

My client will pay up to $7,000 cash for a neat little bungalow with small lot. Perhaps yours will be the one. Please call today. C. L. (Buzz) Fraser, 5-6741; res., 5-4335. Northwestern Securities of Victoria Ltd.

"FAIRFIELD RESIDENTS"

Have several clients anxious to purchase in Fairfield. 2 or 3-bedroom homes, with or without basements. For immediate action and inspection call Maurice N. Smith, Northwestern Securities of Victoria Ltd., 5-6741; eves. 3-8437.

WANTED

Would like to have listing of 3-bedroom home with full basement with extra bathroom off master bedroom. Rumpus room. Preferably in nice district. Phone Bill Squires, 5-6741 or 2-2269. Northwestern Securities of Victoria Ltd.

25-75?

My client sold her home and wants to buy immediately a 3-bedroom house with full basement. She has $2,500 cash and $75 per month. Call Mr. Love at Douglas Hawkes Real Estate, 4-7128; res. 5-7622.

2 OR 3-BEDROOM MODERN HOME with basement and dining room any nice location. Wanted for client with up to $2,500 as down payment. If you have a home for this client please call Len Thomas at 3-5685 or at Douglas Hawkes Real Estate, 4-7129, 817-A Fort St.

HOW MUCH COULD WE GET FOR our home? What will it cost us to buy the home we need? I would appreciate the opportunity to call on you to discuss such matters (no obligation). Please call Len Thomas at 3-5685, or at Douglas Hawkes Real Estate, 817-A Fort St. 4-7129.

TO SELL YOUR HOME YOUR apt. duplex or farm list with the sales staff of George Randall Ltd. A steady clientele of genuine buyers for what you have to sell. Phone 4-8109

SEA VIEW
If you have a view of the sea or waterfront home or property to sell, call Mr. Hamilton, 3-4161; eves 7-1355, Heisterman & Co., 1121 Blanshard Street.

I WILL BE PLEASED TO COME TO your home and discuss with you the best means of selling. No obligation. Douglas Hawkes Real Estate. 4-7128. (Res., 5-2589, Mr. Hawkes.)

WANTED—2-BEDROOM, MODERN bungalow, with basement. Approximately $3,000 down. Victoria Press, Box 2080. No agents.

WANTED — FAIRFIELD, SMALL stucco bungalow, near Beacon Hill Park and sea. 2-1462 eves.

1952 MORRIS, 11,000 MILES, ONE owner, and cash, for house around $4,500. 4-5976.

NO FUSS OR BOTHER! SELL OR finance immediately. Call Dickie & Co., 2-4812 (eves 3-3640 or 2-5501).

WANTED BY RELIABLE PARTY —low down payment home in Cadboro Bay. Victoria Press, Box 311.

153 WANTED TO BUY—HOUSES

$5000 CASH

I have a client who desires to purchase house or duplex with March 1 possession. Any good district near schools and transportation. Dial Bill Hodgson of Northwestern Securities Ltd., 5-8563 or 5-6741.

CASH

I have a client with cash now living in an auto court, who wants a 2 or 3-bedroom home in any good district. Call at once. J. Carlin, 5-7688. Northwestern Securities Ltd.

WANTED—SEVERAL 2 OR 3-ROOM cottages, close in preferred. Rosewear Co., 1115 Langley. 4-6041.

154 PROPERTY FOR SALE

PANORAMIC SEA-VIEW HOME SITES

We are proud to be able to offer you these fine sea-view sites at prices from $1,400—all with wide frontage suitable for modern ranch-style homes. They are moving NOW, so please don't delay.

For further information please call

FRANK A. MARTIN AGENCIES LTD.
Exclusive Agents
1114 Blanshard St.
5-8704 or eves. 3-3005

"MALA-HEIGHTS SUBDIVISION" Make this Centennial Year memorable. Buy now and build. Average lots 150x240; room enough for a private tennis court or a swimming pool. No high winds or floods here, neither smoke, smell, fog or smog, high and dry, view of Mt. Baker and Gulf Islands, half hour to Victoria on the world-famous Malahat Highway. For information and inspection call Mr. Ajaib Sangha, Day phone 5-1812; eves. 4-3457. O.K. Building Supplies.

Lot 180'x180', lovely high location. Distant sea view. Central Saanich. Good 20'x30' barn. Nicely treed. Taxes $8. Full price (easy terms) ... $2,500

5.6 Acres. Level, cleared. Farmland. Central Saanich. Taxes $21. Full price (low terms) ... $4,750
Ruth E. Hutcheson, 4-9318, 5-3536
C. N. MONTAGUE CO.

SEVERAL CHOICE LOTS, 65 FT TO 93 ft. frontages. Nicely located in Glanford area and priced from $1,050 to $1,250. Name your own terms. Would also consider car, boat, trailer or what have you as all or part payment. Contact Len Thomas at Douglas Hawkes Real Estate, 817-A Fort St.; 4-7129 or phone 3-5685 anytime.

WE CAN BUILD FOR YOU UNDER N.H.A. on the following lots, our signs are on the properties: 2 on Richardson, 2 on Tudor, 1 on Marine Dr. near Houlihan, 2 on Merriman, 1 on 5th near Summit. Price, $1,000 to $1,850. Also many more. Morey & Johnstone, Real Estate. Phone 5-8701, 3244 Douglas Street.

SEA-VIEW LOTS
NHA-APPROVED
11 only left from ... $1,450 up
SEAFRONT
2 only at ... $4,000 and $4,400
Plan available on request.
Exclusive with Bel Shragge, eves 4-4391
King Realty 2-2131

WATERFRONT. LAST REMAINING lot in this exclusive residential area, 1½ acres seafront facing south. For further particulars call A. MacPherson, eves. 7-2081 at Hagar & Swayne Ltd., 4-0531 anytime.

TO SETTLE AN ESTATE, A QUICK sale required. Six lots, level land, city water on main road, Gordon Head. All offers considered. $3,950. Please call Mr. Dickason, eves 3-0449, King Realty. 2-2131.

DOUGLAS VALLEY SUBDIVISION, Douglas and Kenneth Streets. 14 choice building lots. Island Investment Co. Ltd., 774 Fort Street. 4-7146 days; 4-6171 or 9-2611 Eves.

CITY LOT BURNSIDE NEAR Washington. 84-foot frontage, sewer. $1,500. Call Mr. Nicholson, 5-7694. Harry Foster Ltd., 2-2101.

CHOICE LARGE WATER VIEW lots are getting scarce. Only 3 left at 1101 Burnside West.

SEA-MOR AT CORDOVA BAY. Victoria's finest view lots. 9-1615.

NORTH SAANICH PROPERTIES. Gordon Hulme, Ltd., Sidney 120.

156 ACREAGES FOR SALE and WANTED

8 ACRES PASTURE; SUITABLE horse ranch or farm; stream; City water; 6 miles. 9-4484.

157 COMMERCIAL PROPERTY

DOUGLAS ST. PROPERTY
EXCEPTIONAL VALUE
EXCLUSIVE LISTING

Situated on the S.E. corner of Douglas St. and Audley St. having 123 foot frontage on Douglas and 150 feet on Audley, plus a seven-room home at present rented at $55 per month. One of the very few corners left on Douglas St. where highway crossings can be obtained. This is an excellent buy for the Investor as a capital gain is assured. Also an outstanding Motel site. Offered for a limited time only at the below market price of $27,500
With exceptional terms available.
For further details contact:
J. M. Chesman, 3-4833
K. R. Liss, 4-8124

COMMERCIAL or LIGHT INDUSTRY PROPERTY

Commanding site close to City Centre affording tremendous advertising value as all up-Island and Saanich Peninsula traffic have an unobstructed view of the property. Consists of 7 lots with trackage a possibility. Zoned for light industry or better, an excellent location for warehouse, factory, lumber yard, etc.
Offered at the very low price of $15,000
Terms available.
For further details contact:
J. M. Chesman, 3-4833
K. R. Liss, 4-8124

PEMBERTON, HOLMES LTD.
1002 Government St.

158 FARMS FOR SALE and WANTED

350-ACRE DAIRY FARM

This highly productive farm has nearly a mile of frontage on a well-known Steelhead fishing river. Well known in the past for its potato yield and for many years produced 12 to 15 tons per acre of seed potatoes for the U.S. market. Farm consists of 350 acres, 170 acres cleared and 150 acres easily cleared. Water licence allows 120 acre feet annually which is pumped through a fully automatic, almost new irrigation system. Main residence of 9 rooms, 2 4-room cottages for employees. Grade A dairy barn with stanchions for 70 head, concrete dairy building with walk-in cooler 4 milking machines 4 silos, 2 barns for young stock each holds 30 head, 3 machine sheds, 3-car garage, 1 storage shed. Complete line of heavy farm equipment, including 2 tractors, 3 trucks, baller, etc. Approx. 70 milk cows, 17 heifers, 40 head of young stock, 1 registered Jersey bull, 1 registered Holstein bull. Operation shows 32% gross of asking price and can be increased to 48% gross. Asking price, fully equipped and stocked, only $125,000
Reasonable terms available.
For description, brochure, etc., contact:
J. M. Chesman, 3-4833
K. R. Liss, 2-5865
PEMBERTON, HOLMES, LTD.,
1002 Government St., Victoria, B.C.
4-8124

GORDON HEAD
$6500 2-4 Acres $8400
CAN BE A BARGAIN

A choice piece of land, 4-room cottage, spotlessly clean inside. An excellent location for greenhouse or chickens, some small fruits. Terms. Owner prefers all cash offer.
RANDALL'S LTD., 4-8109
Mr. Randall, 2-5447

158 FARMS FOR SALE and WANTED

A GEM

65 acres beautifully timbered property with own private lake of approximately 15 acres stocked heavily with trout. 2 four-room bungalows, 2 two-room cabins, double garage. Large workshop. Estimate ½ million board feet of fir could be obtained without destroying its beauty. Ideal development for resort, etc. 15 minutes from town. Priced on terms $37,000.
Exclusive with Harry Saville
Johnston & Co. Ltd., 5-2471
or 2-0879

'Blue Death' Epidemic Hits U.K. Hospitals

LONDON (Reuters) — The "blue death" has hit Britain again.

The strange malady has struck four hospitals in widely separated parts of the country after causing several deaths during last year's Asian flu epidemic.

The antibiotic-resistant germ which turns its victims blue with asphyxia is known as "staphylococcal infection." The germ can deliver a fatal one-two punch to influenza victims within 24 hours.

At Hitchin, 30 miles north of London, two hospitals have restricted admission to urgent cases because the germ has attacked patients and staff.

Hospital wards also have been closed in Kingston, near London, and in Liverpool.

The germ, which also causes boils and skin troubles, was noted about two weeks ago in a Liverpool maternity ward.

Death Ends Argument Over Elvis

REDWOOD CITY, Calif. (AP) —Carol Taylor, a pretty high school girl who was bludgeoned with a softball bat after she argued with her foster brother about Elvis Presley, died Sunday.

Police pondered what charge to bring against Cordie Lee Pendleton, also 15. The youth is a court ward from a broken home who was taken a year ago into the home of Mr. and Mrs. Francis Taylor.

Pacts Link Favored

KARACHI, Pakistan (AP) —Prime Minister Macmillan said Monday he favors links among NATO, the Baghdad Pact and SEATO. "Certainly the more information and ideas that can be exchanged the better," the British leader told a press conference.

NOTICE
PRIVATE BILLS

Notice is hereby given that pursuant to Standing Orders, no Petition for any Private Bill shall be received by the House in its forthcoming Session after Saturday, February 1st 1958.

Dated November 26th, 1957.

Edwin K. DeBeck,
Clerk of the Legislative Assembly of British Columbia.

THE BARBERS' ASSOCIATION OF BRITISH COLUMBIA

The Board of Examiners in barbering, appointed under the provisions of the Barbers' Act of British Columbia, will hold examinations in the City of Vancouver, B.C., commencing Monday, Feb. 10, 1958.

Applications, including fee of ten dollars and a medical certificate from a British Columbia medical practitioner, showing that the applicant is free from any infectious or contagious disease, must be filed with the Secretary of the Board on or before Monday, Jan. 27, 1958.

By order of the Board of Examiners.
GEORGE HEYES, Secretary,
Room No. 6, 423 West Broadway,
Vancouver 10, B.C.

NOTICE TO CONTRACTORS

Sealed tenders for the construction of a Rockfill Abutment and Gangway at Pender Harbor, B.C., will be received by the undersigned up to 3 p.m. Pacific Standard Time January 31, 1958, and opened in public at that time.

Plans and specifications may be obtained from the District Forester at Vancouver, the Ranger at Madeira Park Ranger Station, or the undersigned upon a deposit of $5.00, refundable upon return of plans and specifications in good condition within 30 days of the date of opening tenders.

Tenders will not be considered unless made out on the form provided and signed and a deposit of 10% of the tender is enclosed payable to the order of the Minister of Finance for British Columbia.

No tender shall be considered having any qualifying clauses whatsoever, and the lowest or any tender not necessarily accepted.

Tenders must be submitted in the envelope marked "Tender for the construction of a Rockfill, Abutment and Gangway at Pender Harbor, B.C."

C. D. ORCHARD,
Deputy Minister of Forests,
Parliament Buildings, Victoria, B.C.
January 6, 1958.

WARNING ORDER NO. 2/58

PYROTECHNICS Firing Practice will be carried out from the vicinity of ALBERT HEAD, as follows:
15 Jan 58 — 1900 - 2100 hrs.
16 Jan 58 — 1900 - 2100 hrs.

The Danger area is described as follows:

The seaward sector of a circle of 22,000 yards radius centred on NORTH Latitude 48 degrees 23 minutes 06 seconds, WEST Longitude 123 degrees 28 minutes 54 seconds, and limited by the radii drawn from the centre through RACE ROCKS Lighthouse at NORTH Latitude 48 degrees 17 minutes 40 seconds, WEST Longitude 123 degrees 31 minutes 15 seconds, and drawn from the centre through the TRIAL ISLAND Lighthouse at NORTH Latitude 48 degrees 23 minutes 30 seconds, WEST Longitude 123 degrees 18 minutes 00 seconds.

The Danger Altitude is:
Surface to 25,000 feet.

BY ORDER,
Commanding Officer,
1st Battalion,
Princess Patricia's
Canadian Light Infantry.

NATO Power Halts War Boosts Peace, Pearkes

The danger of war has been retarded by the strength of the NATO alliance and with it "the hope of a lasting peace has been greatly strengthened," Defence Minister George R. Pearkes, VC, told the Canadian Club at a luncheon meeting Monday.

"Unless there is a radical change, such as the development of a defence against missiles—which in my opinion is a very long way off—it is fair to assume that the danger of a full-scale nuclear war is diminishing," he declared.

"In such an atmosphere the question of achieving a permanent disarmament agreement presents a challenge, not only to the NATO powers, but to all countries composing the United Nations.

JOHN D. HELPED

"And no one took a stronger lead in this question at the NATO conference (in Paris) last month than our own Prime Minister (John Diefenbaker)."

Reporting on his first visit to the NATO council as a member of the Canadian delegation led by Mr. Diefenbaker, General Pearkes said:

"The last conference played an important part in developing safeguards to ensure peace on earth both in this new year and in all the years to come."

He added:

"If, however, we fail to reach an agreement on the limitations of war or disarmament, we shall be forced into an arms race, the cost of which might well be so staggering as to threaten seriously the national economy.

"And this would lower our standard of living to a point wholly unacceptable to our people."

General Pearkes said it had been suggested that the Western powers might adopt a so-called "policy of disengagement" in Central Europe, leaving a reunified Germany to her own devices.

DEADLINE URGED

"This seems to be an extremely dangerous policy. . . Until such time as a satisfactory solution can be achieved, I feel we must maintain a firm, defined line across the centre of Europe, and it should be known by both sides that to cross the line would mean war.

"The alternative would be to have a kind of no man's land where it might be tempting to infiltrate in the belief that undefended territory can be taken without the risk of war."

In the defence field, he believed the inter-continental ballistic missile threat will be counter-acted by the possession of intermediate range ballistic missiles sited in various countries of the NATO alliance.

"It is generally believed that the Russians have fired an intercontinental ballistic weapon. But such is the complexity of these modern weapons that the possession of what may well be a prototype does not necessarily mean that the next few years will see the deployment of operational units of these missiles."

NORAD STRONGER

General Pearkes said effective air defence of the North American continent had been strengthened by the joint air defence command known as NORAD.

"As our Prime Minister said in Paris, and as he reiterated in Ottawa, we consider this to be an integral part of the NATO military structure."

He added that the Canadian delegation to NATO had stressed the need for taking steps "whenever possible to re-open the question of disarmament," and the continued desire of the allies for real disarmament had been "amply illustrated."

In an interview, 70-year-old General Pearkes said he will run again in the next federal election which he expects will be held "early in the year."

He denied Ottawa-based rumors that he was headed for a seat in the Senate, and he said there was "no indication that Canada is hog-tied to the U.S. in letting of arms contracts."

This afternoon the minister called on Rear Admiral H. S. Rayner, flag officer, Pacific Coast. Tonight he will visit the Canadian Legion at Sidney.

FANCY STEAKS, HAMBURGER NO—BALONEY

OTTAWA (CP)—J. C. W. Pickersgill, former Liberal immigration minister, virtually ran into a meat grinder during a Commons debate Monday on federal financial aid for Atlantic power projects.

Mr. Pickersgill referred to a $30,000,000 federal loan to New Brunswick's Beechwood hydro project.

"We don't object to providing fancy steaks for New Brunswick," he said. "But we only ask that Newfoundland be given a bit of hamburger."

One Progressive Conservative member interjected: "Then cut out the baloney."

Pool to Stay As Argo Coach

TORONTO (CP) — Hampton Pool has decided to remain as head coach of Toronto Argonauts, in the Big Four Football Union, managing director Lew Hayman announced Sunday night.

Pool turned down the job of head coach of the Philadelphia Eagles in the National Football League to stick with Argonauts under a two-year verbal agreement with Hayman a year ago.

Hayman said Pool feels a moral obligation to try to develop a winning club after a poor season in 1957.

First College Grid Rule Revision In Over 50 Years

FORT LAUDERDALE, Fla.—United States college football rulemakers voted Sunday to give two points for a conversion scored on a run or a pass and one point if scored on a kick.

This surprise move—designed to add drama to the dull conversion play—was the first change in football scoring rules since 1906.

Under the old rule only one point was awarded for a conversion, no matter how it was scored.

The football rules committee of the National Collegiate Athletic Association also approved a substitution change.

It permits every player to re-enter a game during each quarter. For the last three seasons, only the 11 players who started a quarter could re-enter. Substitutes were allowed only one appearance. Both changes are effective immediately.

d'Amato Still Cool To Folley Fight

PHOENIX, Ariz. (AP) — Matchmaker George Parnassus, of Los Angeles, offered heavyweight champion Floyd Patterson a $200,000 guarantee Saturday for a title fight in Los Angeles against Zora Folley, No. 2 contender.

However, Parnassus conceded at a press conference that Cus d'Amato Patterson's manager, was unenthusiastic about the proposal a few days ago.

Parnassus said he was acting in association with Mr. and Mrs. Cal Eaton, Los Angeles promoters, in offering the $200,000 guarantee.

Freed Prisoners Get New Faces

HOUSTON, Tex. (AP)—New faces and other physical repairs through plastic surgery are giving Texas prisoners a new outlook when they are released.

O. B. Ellis, general manager of the state prison system, says deformities and other disfigurations "are closely related in many ways to the crime a man commits."

Policeman Killed In Wake of Robbery

DENVER (AP)—An off-duty policeman was shot and killed Sunday night as he attempted to stop a fleeing hold-up man. The victim, Donald L. Seick, about 30, spotted a man he said was acting suspiciously.

Seick confronted the man for questioning and was shot down. The detective bureau said the killer apparently had just robbed a nearby service station.

Young Rocket Fan Questions Claim of Ontario Youths

WEST VANCOUVER, B.C. (CP)—A West Vancouver boy who says he fired a three-stage rocket 10,000 feet into the air said he doubts whether a one-stage rocket fired by two Ontario boys could have reached the claimed height of 8,500 feet.

"It sounds very unreasonable," said John Percival, 17. "If this was a single-stage rocket I don't believe it could have attained sufficient velocity to reach 8,500 feet."

A report from Wallaceburg, Ont., said two 17-year-olds fired a 20-inch aluminum rocket to 8,500 feet before Christmas and claimed a world amateur record.

John estimated the height reached by his own steel rocket by calculations based on the time it took the final stage of the six-foot seven-inch rocket to parachute to the ground. The third stage was recovered.

Percival said he and his companions are planning another rocket "which we hope will reach 50,000 feet." The fuel used is powdered sulphur and zinc.

Wheat Pools Seek Deficiency Payments

OTTAWA (CP) — Prairie wheat pool organizations Monday called on the federal government to make deficiency payments to grain producers on wheat, oats and barley delivered to the wheat board during the 1955-56 and 1956-57 crop years.

Top officials of the Manitoba Pool Elevators, the Saskatchewan Wheat Pool and the Alberta Wheat Pool said this is necessary because legislation introduced by the Progressive Conservative government "is not designed to solve the cost-price squeeze which is crippling the western grain producer."

. . . PICKERSGILL

Continued from Page 1

He hustled to the platform and showed it to Premier Smallwood of Newfoundland — Mr. Pickersgill was formerly Newfoundland's representative in the federal cabinet—and then to Mr. St. Laurent, who handed it back without noticeable comment.

Then he showed it to Mr. Pearson before moving into the press room to summon reporters for his announcement of support for Mr. Pearson.

It had been generally known that Mr. Pickersgill was supporting Mr. Pearson, but he said he had not intended previously to make any public announcement of this.

CUSTOMARY FANFARE

Meanwhile, on the convention floor the early proceedings moved along with customary fanfare but little open politicking.

'World-Minded' View B.C.'s Need—Bonner

British Columbians must become more "world-minded" if we are to meet the challenges of the future, Attorney-General Robert Bonner told Victoria Gyros at a luncheon meeting Monday.

This province is no longer isolated from the rest of the world as it was during most of the first hundred years of its history, Mr. Bonner said, and must look abroad in the next hundred.

"Our basic business is trade with the world," said Mr. Bonner, who also doubles as minister of trade and industry in the Social Credit government.

EUROPE COMES BACK

Speaking of his six-week tour of Europe with other B.C. business leaders last fall, Mr. Bonner said:

"In the last decade Europe has regained its feet and found new purpose."

He gave West Germany as an example of a country where both industry and labor are aware of the importance of productivity and prices in the world market.

Too many people in B.C. "are living on the fringe of reality," Mr. Bonner said.

Creation of a common market in Europe represents some 200,000,000 people with a great consumption potential that "holds out a tremendous opportunity for Canadian business, and particularly B.C."

LUNDS
Auctioneers
926 Fort St.
ESTATE
AUCTION

WILF LUND
IN OUR SALESROOMS
TONIGHT — 7.30
NEARLY NEW
HOUSEHOLD FURNISHINGS
AND
APPLIANCES
FIVE TV SETS
Incl. 2 "Sylvania" Portable Models
Two 3-Speed Record Players
Radio Combinations
Large Quantity
Blankets - Bedding - Linen
Chesterfield Suites
Three "Mr. & Mrs." Bedroom Suites
9-Pce. "Malcolm" Twin-Bed Suite
Also incl.: Chesterfield Suites, Living Room Occasional Pieces, Sets of Dinette Chairs, Single Hollywood Beds, Beautifully Bound 11th Edition of Encyclopedia Britannica, Photo and Surveying Equipment, Golf Clubs, Raleigh Bicycles, Refrigerators, Washing Machines, G-E Dishwasher, etc.
ON VIEW From 8.30 A.M.
Courtesy and Service Always
LUNDS AUCTIONEERS & APPRAISERS PHONE 5-5422
926 FORT ST.

. . . HUTCHISON

Continued from Page 1

of contributory old age pensions.

As he sat down amid deafening Conservative applause he slumped in his chair and grinned broadly like a master of the game who has played his first trump. The Liberal party cannot hope to overtrump that particular card, its cost yet unknown.

The big question at the convention, in fact, is whether the Liberal party should try to outbid the government's promises in any direction or whether it should trust the electors with the current fiscal and economic facts, none of them pleasant, all of them calling for strong, perhaps unpopular, policies.

DOUBLE CHALLENGE

The next three days will show how the Liberals propose to meet the double challenge of the facts and the government's undoubted political power. Meanwhile power within the Liberal party is being transferred from one generation to another. On the platform not far from Mr. Pearson sat an old gentleman who could afford for the first time in his life to regard the course of human events with detachment and composure. Mr. Louis St. Laurent appeared to be in ruddy health and as he briefly welcomed the delegates to Ottawa all the scars of last June had disappeared. The defeated prime minister spoke with vigor and without any touch of recrimination. Tonight he will make his formal farewell and deliver his valedictory secure in the knowledge that if he never quite mastered the game of politics he gave the nation strong government and more than any modern statesman, united two races. Toward the delegates who wildly cheered him, Mr. St. Laurent turned a happy face. Then he sat down and he nodded benignly to the lieutenants of his great days as if he were satisfied to leave his party safely in the hands of Pearson or Martin knowing that a new generation was now in charge.

. . . COLLEGE

Continued from Page 1

Gordon Head Camp, which has on it an armory, officers' and NCOs' messes, a hospital, and many other buildings which college officials consider would make suitable student residences.

(2) Fifty-seven acres, south of the camp, which comprised the airpark site. The City of Victoria has a first option to repurchase up to Jan. 1, 1975, and it is presumed that the college will enter shortly into negotiations with the city for acquisition of this land.

General Pearkes told the meeting that any decision on the property would have to go before cabinet at Ottawa and, in view of the impending general election, might not be resolved inside six months.

After listening to college council president Judge Joseph Clearihue and chamber committee head Capt. Ronald Newell, General Pearkes said:

"I am interested in Victoria College and will give this whole matter sympathetic study and consideration."

WAR SURPLUS?

He emphasized, however, that he could not commit the federal cabinet.

The property presently held by his department may be declared "war surplus" at the discretion of the minister.

Victoria College presently holds 47 acres of property and has an enrollment of 675 students. Forecasts are that 1,000 students will be enrolled by 1960.

If the College is successful in acquiring the Gordon Head property, either by purchase or long term rental, it would be initially used for residences and a playing field, Judge Clearihue said.

He pointed out that extension of a Hudson's Bay property development in the Lansdowne area would put a road through, connecting with Finnerty Road, which would place the present campus within a mile or so of the Gordon Head site.

IN NEAR FUTURE

The Chamber committee has expressed the hope that a whole new college might be created on the Gordon Head property. Capt. Newell said at today's meeting that an appeal to the provincial government and the public would "have to be made within the very near future."

General Pearkes, who addressed College sudents on the recent NATO meetings at noon, too, time out to give his personal endorsement to the current UBC Development Fund drive, saying that "it was a splendid effort which seems to be moving along very well indeed."

Grieving Man Dies of Attack

KEARNY, N.J. (AP)—A 57-year-old man grieving by the body of his wife in hospital Sunday told his daughter, "I'm going with mother." With these words, Joseph T. Rice collapsed of a heart attack and died. His wife had died 20 minutes before.

OUCH!...
MY STIFF, SORE MUSCLES and JOINTS

There's nothing quite like BUCKLEY'S WHITE RUB for rubbing out rheumatic and arthritic pain, and limbering up stiff, sore joints and muscles. One application of this pain-chasing, highly medicated vanishing cream drives the soothing warmth of ten pain-killing ingredients deep down where pain starts — bringing glorious relief from pain and soreness. Ask for Buckley's White Rub—sold everywhere—59¢
BUCKLEY'S WHITE RUB
CHASES PAIN FAST

Keep in touch by Radiotelephone for only $25 a month

You can be away from your plant or office but still in constant contact by modern mobile radiotelephone.

Doctors, salesmen, delivery men and others whose work takes them away from their offices have proven that this essential communication system pays for itself in time and mileage saved.

New efficiency, new convenience, new economy are yours with a mobile radiotelephone in your car or truck.

For full information, phone BAyview 4911. Outside Vancouver, call collect.

NORTH-WEST TELEPHONE COMPANY
7959-1

Mrs. F. Forst, Vancouver Store President, Dies

VANCOUVER (CP) — Mrs. Fannie Forst, president of a group of furniture and appliance stores here for 26 years after her husband's death, died here Monday.

Her husband, Nicol Forst, began a bicycle business here about 1900 and developed it into one of the largest furniture and appliance chains in B.C.

When he died in 1929, his widow took over control of the company and stayed on as president until it was bought in 1955 by Great Universal Stores Limited of London, England.

Survivors include three sons, William, managing editor of the Vancouver Province; Alex, West Vancouver alderman, and Edward, Vancouver businessman; and a daughter.

PORTLAND (AP) — Ed Michelson, first baseman for Portland Beavers of the Pacific Coast League, is retiring from baseball. Michelson is still under a doctor's care for a nervous condition which prompted his being dropped from the Beaver roster in mid-season last year.

Thrift SEASON FARES

are now in effect! Enjoy every shipboard luxury aboard the renowned White Empresses . . . convivial atmosphere . . . enclosed promenade decks . . . as well as world-famous Canadian Pacific service. First class from $227; Tourist from $162.

CONVENIENT SAILING DATES
from SAINT JOHN, N.B. to LIVERPOOL

Feb. 4	Empress of France
Feb. 18	Empress of Britain
Mar. 11	Empress of Britain
April 1	Empress of Britain

Through sleeping cars operate direct to shipside for sailings from Saint John.

SPECIAL SAILING
FROM NEW YORK
Mar. 31 Empress of England

SEE YOUR TRAVEL AGENT, RAILWAY TICKET OFFICE or
E. HOSPES
Steamship General Passenger Agent,
Canadian Pacific Station, Vancouver 2

Canadian Pacific

MAYNARD'S AUCTIONS
TOMORROW

10 A.M.—Older Used Furniture and Appliances Such as: Garage Doors, Garden Roller and Swing, Wood, Coal, Electric and Gas Ranges, Blacksmith's Forge, Drum Furnace, China, Glass, Kitchen Utensils.

1 P.M. 1956 Buick Sedan — 1955 Dodge Sedan
1953 Ford Ranch Wagon — 1947 Kaiser Sedan
1947 Chrysler Sedan

1.30 P.M.—Quality Furnishings and Appliances for All Rooms
Single 4-Poster Bed, Mr. & Mrs. Bedroom Suites, Power Tools, 25 Cal. Pump Rifle, Filing Cabinet, Coco Matting, 9x12 B.I. and Axminster Rugs, Chests of Drawers, Vanities, Occasional Chairs, Leather Arm Chairs, Fridges, Stoves, China, Glass, Linen, Kitchenware.

7.30 P.M.—Quality Modern Furniture and Appliances
$650.00 Mr. and Mrs. Mahogany Bedroom Suite, Children's Twin Beds, Vilas Double Bed, 2-Year-Old Spinet Piano and Bench in Mahogany Case, Westinghouse Hi-Fi Set, 3-Speed Radio Combination, Almost New 9 cu. ft. Fridge, Two 30" Aut. Electric Ranges, Lamps, China, Glass, Drapes, Linen.

Free Customer Parking During Sale Hours

Maynard & Sons
Auctioneers and Appraisers Since 1902
VICTORIA—733 Johnson St., 4-5921 VANCOUVER

• WOOD • WOOD •
SPECIAL FOR 1958
★ GUARANTEED ALL FIR ★
THREE DAYS ONLY
BLOCKS — SLABS
2½ CORDS $19.00
2-3-Foot Wood - 2 Cords $10.00
Planer Ends Extra Special - Per Cord $8.50
2½ Cords Good, Thick All Bark. Special $19.00
IDEAL FUEL CO., LTD.
2-4622—2-2832, 302 DAVID ST. NIGHT PHONE 3-5508

Saanich Ponders Woodward's Deal

Saanich Council will call a special meeting, probably in a few days, to discuss chances of luring a big department store to the municipality.

Council Monday agreed to hold the special meeting as soon as it has all pertinent data on its municipal yards, suggested by Reeve Arthur Ash as a site for construction of the proposed new Woodward Stores Ltd. building.

"Certainly I think it would be a wonderful development for Saanich," said the reeve when introducing a reply he received Monday from the company answering his suggestion.

Negotiations for purchase of necessary land for the $7,000,000 project with property owners in the city hall area have almost fallen through, he said.

The company letter, over the signature of Woodward's manager in Victoria, Courtney Haddock, thanked the reeve for his suggestion.

"Actually, this suggestion fits in very well with the views of some of our company executive, and to receive such an invitation and expression of interest from the reeve and council is more gratifying and encouraging," he wrote.

Mr. Haddock said any information supplied by council would be put in the executive's hands "without delay."

"Our company is certainly open to approach and with the present course of events in the city, a move to Saanich is not beyond the realm of possibility," he added.

DR. STEEL 'UNCHANGED'

Unconscious since injured in a riding accident near Osoyoos, May 6, 1956, condition of Dr. Anne Steel, 38, today was reported "unchanged" by officials at Royal Jubilee Hospital.

The accident occurred when the horse she was riding reared and slipped backwards, landing on her. She underwent brain surgery when brought to Victoria two days after the accident.

Dr. Steel is the mother of an 11-year-old daughter and a six-year-old son.

Saanich Probing Federal Offer

Investigation of the possibilities for Saanich offered by a federal policy of financially assisting municipalities for urban redevelopment are under way.

Coun. Charles Nelles, chairman of the parks and services committee, told council Monday that "it is of the greatest importance that we look into this."

He said material was being gathered on the subject, adding: "We must do everything we can to advance our public works program as far as possible within our budgetary means to help alleviate unemployment."

Duncan Coroner 20 Years, Quits

Alfred Edward Green of Duncan, a coroner for the last 20 years, has submitted his resignation to the provincial government.

No successor has been named.

THE 28-YEAR-OLD COASTAL VESSEL Princess Norah which since 1955 has been operated jointly by the CPR and CNR as the "Queen of the North" has resumed her maiden name. It was a joint railway agreement, since disolved, that caused the Princess to become a Queen. Princess Norah serves ports between Vancouver and Stewart, Alaska, leaving Vancouver on alternating Tuesdays. (Times Photo.)

ISLAND WOMAN, AGED 74, TAKES DAILY OCEAN DIP

CHEMAINUS—Most of the "Polar Bears" in B.C. limit their swimming to a New Year's Day dip but Chemainus boasts a 74-year-old grandmother who has been in the ocean every day this winter.

She is Mrs. Jean White, who learned to swim only last summer when she joined the Red Cross swimming class. For 73 years, she says, she was deathly afraid of the water and now she means to make up for lost time by enjoying a daily swim.

It's paying off in health, as well as pleasure, Mrs. White reports. She credits the salt water with clearing up an arthritic condition which bothered her for years.

191 Freighters At Port Alberni During the Year

PORT ALBERNI—A total of 191 deep-sea vessels visited here last year, an increase of 33 over the previous year's figures.

Cargo exported — including lumber, pulp and paper, plywood, shingles and used steel—amounted to 284,294 tons, an increase of 59,195 tons.

Lumber shipments increased by 23,168,333 board feet to 147,249,000 board feet.

ISLAND DIGEST

Game With Oranges Played by Victim

DUNCAN — An Indian killed when struck by a car on the Island Highway Friday was playing a game with oranges set out across the roadway, a coroner's jury was told Monday.

Willie Thomas, 30, was killed and his companion, Benedict Joe, 28, suffered a severe leg injury when they were struck by a car driven by Demetreous Lachmanec of Victoria. Both are from Cowichan reserve.

Douglas Fleetwood testified he drove past the scene shortly before the accident and saw a double line of oranges spaced out across the road. He said it appeared the men were playing a game.

The jury returned a verdict of accidental death and suggested in a rider that pedestrians wear light-colored clothing.

DEEP-SEA SHIPS IN PORT

Royal Roads—Ellinis.
Victoria—Lakemba, Hawk.
Chemainus — Wairuna, Dalhem.
Crofton—Demosthenes.
Texada—Andros Seafarer.
Nanaimo—Mormacrey.
Tahsis—Baron Inverclyde.
Alberni—Aggersborg, Glafki, Sussex Trader.

OCEAN MAILS

Jan. 24 — India Mail, Japan, Hong Kong, Philippines.

BOY ON TRIKE STRUCK BY CAR STILL IN COMA

NANAIMO — Two-year-old Gary Henschke, who rode his tricycle into heavy traffic and was hit by a car, was still unconscious today in Nanaimo General Hospital.

The mishap occurred Saturday at Chestnut and Stewart.

The car was driven by Dr. Paul Gawthrop, police reported.

EGG PRICES

	Producer	Wholesale
Grade A large	31c	41c-43c
Grade A medium	27c	37c-38c
Grade A small	20c	33c-35c
Grade B	18c	28c

(Carton price 2c more.)

Canadian National Railway proposal for a five-year agreement whereby a grant would be made annually in lieu of taxes on Ogden Point wharf installations, was turned down by Victoria council finance committee Monday. The committee will ask the agreement be renewed annually as there is hope for new legislation which would require the payment of full taxes by federally-owned properties.

Crofton Mill Tune-Up Shows Equipment OK

DUNCAN — The tune-up period at B.C. Forest Products recently completed $46,000,000 bleached sulphate pulp mill at nearby Crofton is continuing and "checking out of equipment is progressing well," according to John Grieve, mill manager.

The mill has been conducting trial runs for several weeks and first test pulp was produced late in December.

During the past week the black liquor evaporators were tried out successfully. These units evaporate the spent liquor which is washed out of the cooked pulp.

IN GOOD ORDER

The chip truck unloading equipment is being checked and appears in good order, Mr. Grieve said.

During the next few weeks the recausticizing plant, the semi-bleach equipment and the full bleach equipment will have to be checked out with pulp.

Minor alterations and adjustments are continuing to be made to equipment in the wood room, digester room and machine room.

The bleached sulphate pulp to be produced by the mill will be used in making many kinds of paper, including fine paper facial tissues, breadwrap and food containers.

MAKE A DATE WITH A DYNAMIC 88!...DISCOVER

OLDSmobility

A GENERAL MOTORS VALUE

Dynamic 88 Holiday Coupe—High-style, at a down-to-earth price!

Oldsmobile's new ECON-O-WAY Carburetor, on all Dynamic 88 models, gives you true "Rocket" performance . . . plus the greatest fuel economy improvement in Oldsmobile history. TRY IT TODAY.

A BIG CAR AT A BUDGET PRICE!...WITH TOP PERFORMANCE PLUS NEW FUEL ECONOMY!

From Oldsmobile comes an entirely new idea in motoring! OLDS*mobility* . . . an impressive, *economical* new way of going places in this Rocket Age! You'll discover it in the Dynamic 88 . . . a car with a look so dramatic, so distinctive, that you'd never guess it's *Oldsmobile's lowest-priced line!* And the dollar-wise value of an "88" doesn't stop with its low purchase price.

Underneath the hood of this new beauty throbs a thrifty heart. You'll find that Oldsmobile's great new Rocket Engine provides all the power you need, plus a marked advance in fuel economy. The reason? Oldsmobile's new 2-barrel ECON-O-WAY Carburetor teams with a new manifold, featuring larger heat risers for more efficient vaporization, to give you much greater fuel economy!

So make a date with the Dynamic 88 . . . soon! Discover a completely new way of going places . . . OLDS*mobility!* . . . at your nearby dealer's!

OLDSMOBILE FOR '58

SEE YOUR AUTHORIZED OLDSMOBILE QUALITY DEALER

MORRISON CHEVROLET-OLDSMOBILE LTD.

YATES ST. at QUADRA

3-1106

Vancouver Canucks Trying to Get Kilburn

Mostly Cloudy, Rain

Victoria Daily Times

The Home Paper Phone 2-3131

VOL. 125, No. 11 — VICTORIA, B.C., TUESDAY, JANUARY 14, 1958—20 PAGES — PRICE: 10 CENTS SATURDAY, 14 CENTS

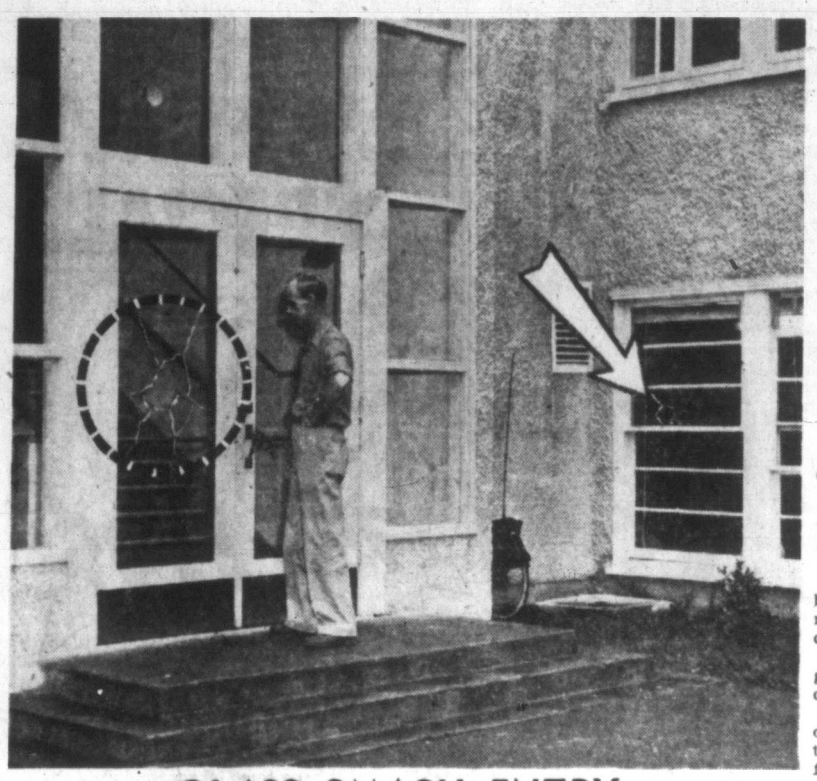

GLASS SMASH ENTRY

Smashed window enabled vandals to open catch, enter Esquimalt High School in attempt to burn it. They apparently tried the door first, as indicated by Stephen Sweeney, caretaker. (Times Photos by Halkett.)

Attempt Made to Fire Esquimalt High School

Marshal Probes Mystery Blazes

Vandals attempted overnight to burn down Esquimalt High School on Head Street.

The attempt was inexpert but determined.

Four separate blazes were started, each in a classroom in a different area of the school.

Each fire burned itself out.

The vandals entered by breaking a window in a basement typing room, reaching the catch and opening the window.

They also broke a pane of glass in one of the entrance doors.

An added cloud of mystery over the attempt was an alarm telephoned to the Esquimalt fire department at 1.15 a.m.

A male voice calmly reported a "roof on fire" on Head Street "a couple of blocks from Esquimalt Road."

A police cruiser was in the vicinity, and could find no trace of a fire.

The damage to the high school was discovered this morning by Stephen J. Sweeney, caretaker, when he arrived for work.

In one classroom, photographs and magazine clippings on a bulletin board were set ablaze.

In the typing room, where entry was made, papers were set afire in the drawer of a typist's desk, and the drawer was closed. It had taken a good hold on the drawer before it burned itself out.

In another classroom, a pile of papers on top of a teacher's desk was ignited. The blaze ate its way partially through the surface of the desk.

In the fourth classroom, a stack of musical scores was fired.

An odd twist is that the music came from the stage of the auditorium. The vandals must have carried it through the dark for about 150 feet before setting fire to it.

Preliminary investigations indicate more than one person was involved.

Investigators are also convinced the fires were a determined attempt to destroy the school.

FIRE MARSHAL HERE

Chief Gilbert Stancombe was conferring today with Basil Nixon, provincial fire marshal. Mr. Nixon is in Victoria to discuss fire prevention education with school board officials.

Investigation of the arson attempt is in the hands of Esquimalt police.

One theory of the vandalism is that it was inspired by reports of a destructive raid Dec. 28 on Delbrook High School, North Vancouver.

In that raid, sledge hammers were used to smash 20 toilets, 12 wash basins, six drinking fountains, seven toilet tanks, the public address system, dozens of lights and clocks.

The vandals left washroom taps running, sprayed walls with fire extinguishers, and sloshed acid from the science laboratory on the gymnasium floor.

Damage was assessed at $5,500.

A North Vancouver youth, Glenn Errol Miller, 17, was convicted of malicious and wilful damage, and sentenced to 18 months definite and wo years less a day indefinite.

In pronouncing sentence Magistrate A. D. Pool said "this is not a childish prank; he is a wrecker of society."

A second youth has been remanded to Friday for trial in the same case.

ATTEMPTED BREAK-IN

An attempt also was made last week to break into Britannia High School, Vancouver.

In mid-December, Vancouver police arrested six juveniles following safe-crackings in six schools with a loss of $1,000. A total of 24 charges vere laid against the youths, including five charges of breaking into service stations and one of car theft.

The other 18 charges referred to breaking into the schools.

PILE OF PAPERS were set ablaze on top of this teacher's desk. Fire ate partially through the varnished plywood desk top before it burned itself out. (Times Photo.)

Vancouver Prexy Likes Ex-Manager

(See Sports Page for Details on Kilburn Row.)

Vancouver Canucks, Victoria's perennial Western Hockey League rivals, are making a pitch for Cougars' Colin Kilburn.

Coley Hall, owner of the Vancouver team, has apparently made a bid to acquire the Cougar left winger, dismissed Sunday evening as Victoria's general manager.

Hall said in Vancouver today he offered Cougars two players and money. He would not say who the players were or how much money was involved.

(Players mentioned in rumors were forwards Elliott Chorley and rookie Bob Robinson. There was also further speculation that the deal may develop further to include goalies Marcel Pelletier of Vancouver and Victoria's Emile Francis.)

(Canucks originally obtained Pelletier from Victoria in a trade that appears to be a touchy subject with Cougars' executives. They also got Bill Dobbyn from the Cougars.)

NEVER STOPS

"I've always admired Kilburn," said Hall. "He never stops trying and should be a valuable acquisition. We're short of a good left winger and he would fit in nicely."

Cougar playing coach Pat Egan said he had not heard from Hall.

"Kilburn has been offered to all the Coast Division clubs—New Westminster, Seattle and Vancouver—as well as Calgary. None of the teams has contacted us. All we know is that Colin has been put up for grabs."

City hockey fans have been keeping the firing of Kilburn from the managerial post as the prime topic on coffee row. The big question in minds of the fans—and discounting the trade talk—seems to be:

Will Kilburn dress and play when the team meets Seattle Americans at Memorial Arena Wednesday?

YES, MAYBE

Kilburn said: "Yes. If they ask me, I'll be out there."

Egan said: "Certainly. He'll dress unless the executive notifies me otherwise."

The executive, through president Dr. Andy Reid, said: "It's all up to Pat . . . he's in charge."

Pickersgill Backs Pearson for Leader

OTTAWA (CP) — J. W. Pickersgill today threw his support publicly behind Lester B. Pearson for the Liberal leadership shortly after the party's national convention opened.

The former citizenship and immigration minister, angry at an article quoting him in a convention newspaper issued by supporters of Paul Martin, said the article misrepresented his position and prompted him to announce his backing of Mr. Pearson.

Speaking to reporters during a convention recess, Mr. Pickersgill said the article contained misleading propaganda and added:

"I am extending my support to Mr. Pearson because I consider him incomparably the best person available for the leadership."

He added that he is sure Mr. Martin had nothing to do with the article that stirred up the first display of open anger at the three-day convention called to choose a successor to retiring leader Louis S. St. Laurent.

The article that riled the former minister consisted of a transcript of some remarks by Mr. Pickersgill on a recent CBC press conference. Under the heading Pickersgill Speaking, it preceded the question and answer transcript with a statement that "more and more people in these parliamentary parts are saying Martin's the man."

Mr. Pickersgill regarded that as having been attributed to himself, but said he did not say it.

Excerpt from the transcript had him saying that it would not be proper to say there is a tradition that a French-speaking Liberal leader should be replaced by an English-speaking one.

FRENCH EXTRACTION

Mr. St. Laurent and Mr. Martin are of French extraction. Mr. Martin told reporters he had no hand in the paper's production, adding: "I am sure my workers are doing their best to ensure my election."

"However, the important thing is Mr. Pickersgill's statement of principle that there is no tradition of alternate English- and French-speaking leaders in the party. He does not deny that now.

"It is important that the convention be given an opportunity to make a choice on the basis of qualifications and on no other and Mr. Pickersgill's comments were considered important on that account."

Mr. Pickersgill was fuming when he ran across the article in the pro-Martin Liberal Convention Daily while the convention proceedings were on.

Continued on Page 19

Mackay Withdraws

OTTAWA (CP) — Mayor Don Mackay of Calgary today withdrew from the Liberal leadership race, leaving candidates Lester B. Pearson, Paul Martin and Mayor H. Lloyd Henderson of Portage la Prairie, Man.

CONVENTION SIDELIGHTS

OTTAWA (CP)—First business of the Liberal party's national convention as it got under way today was the selection of Duncan K. MacTavish of Ottawa and Roland Bock of Montreal as joint convention chairmen.

Mr. MacTavish is president and Mr. Bock vice-president of the National Liberal Federation. Both are lawyers.

Their selection was proposed by Louis S. St. Laurent, the party's retiring chieftain.

Retiring leader Louis S. St. Laurent was piped in to the tune of Cock o' the North. Mr. St. Laurent, wearing a natty grey ensemble, smiled and waved as he got a standing ovation and three cheers and a "tiger."

Canny, old Skull Sigfusson has taken a cold, hard look at Liberal convention electioneering and has come to one definite conclusion: Mike Pearson is a sure winner.

"I've seen them come and go and I'm backing Mr. Pearson," said the 87-year-old Prairie homesteader, perhaps the oldest delegate to the three-day convention opening today.

Toronto delegate George Grant has discovered a sure-fire way of financing his trip to the Ottawa Liberal convention. He's selling blue-and-white polka-dot bow ties.

"They're the same as the polka-dot ties made famous by Lester B. Pearson and they're selling well," said Mr. Grant as he stationed himself at the front entrance of the convention hall.

The Canadian University Liberal Federation today sends its 90-odd voting delegates to the national Liberal convention with instructions to seek promises of financial assistance for students

HUTCHISON IN OTTAWA

Liberal Eyes Mainly Turned To Election

By BRUCE HUTCHISON, Editor of The Times

CONVENTION HALL, Ottawa—The Liberal Party's fourth convention since the nation's beginning got under way here today with a new leader virtually chosen in advance, an old leader ready to retire in defeat and honor, 1,500 delegates convinced that the political tide is changing and a modern version of Liberalism emerging in massive platform.

But the most notable and anxious spectator was not present in the clamorous Ottawa arena. Prime Minister John Diefenbaker was watching from Parliament Hill five miles distant well aware that the convention might disrupt all his election strategy.

Hutchison

The one man who could hope to challenge the Conservative government sat on the convention platform smiling, pink and unruffled though he had slept only two hours Monday night and within a week must face the supreme challenge of his life.

THE REAL PROBLEM

The Liberals were busy with the formal choice of a leader and the erection of a platform but they knew that their real problem was to prepare for an election which they do not want and which Mr. Diefenbaker must have as an escape from an intolerable dilemma.

They could not foresee Mr. Pearson's strategy when he begins the first serious attack on the government next Monday nor Mr. Diefenbaker's reaction. They were satisfied, however, that nothing could stop the prime minister's quick appeal to the electors, even if Mr. Pearson decided not to defeat him in parliament and rightly or wrongly, they believed that he could not win a majority.

Everything, or nearly everything would depend, they agreed on the cheerful man with the chubby face the deceptively boyish look and the famous bow tie who watched the milling convention delegates without the least sign of strain. Beside Mr. Pearson sat his old friend and present opponent Mr. Paul Martin. He looked tense and tired from days of handshaking and desperate politicking and he probably knew that he was beaten. For if by some unbelievable chance Mr. Martin should win the leadership that would be the biggest political upset in Canadian history. It would be more than that — a total repudiation of the Liberal hierachy all of which, with the single exception of Mr. James G. Gardiner is ardently supporting Mr. Pearson. No such prospect was seriously considered in Ottawa today. Mr. Pearson's elevation on Thursday night appeared as certain as anything could be in politics. The uncertainties will begin only when Mr. Pearson faces Mr. Diefenbaker in the House of Commons and then on the hustings.

CONTEST BEGINS

Actually the contest between these two men began Monday in advance of today's convention. No one misunderstood the meaning of Mr. Diefenbaker's sudden manoeuvre when he rose in parliament, with a carefully written statement in his hand and casually announced that his government intended to introduce a broad new scheme

Continued on Page 19

Gordon Head Camp Sought By College

Victoria College Council, with the full backing of the University committee of Victoria Chamber of Commerce, will shortly present a brief to the federal cabinet asking for 119.6 acres of property at Gordon Head—either as an outright gift, purchase at "a fair and reasonable price," or on a long-term rental basis.

This was decided at an hour-long meeting at the college at noon today with Defence Minister George Pearkes, VC. It represented solution, on a joint basis, of a plan for expansion of the college which the council and the chamber committee had been exploring unilaterally for the past three months.

Also involved in negotiations are Saanich municipality, whose reeve (Arthur Ash) Monday night delivered to General Pearkes a letter requesting the property for housing development, and the City of Victoria, which holds a first option to repurchase from the federal government 57 acres in the area known as "the old proposed airpark property."

Two main parcels of land—both held by the defence department—will be sought in the college brief:

(1) Sixty-two acres at the

Continued on Page 19

WIRE BRIEFS

U.S. Summit Urged

NEW YORK (AP) — Former president Harry Truman proposed today that any summit meeting to ease world tensions be held in the United States. He noted that three American presidents made long trips to confer with heads of other states.

Boeing Ramjet Fired

CAPE CANAVERAL, Fla. (AP)—The U.S. Air Force test-launched a Boeing Bomarc Ramjet guided missile today. The official air force announcement gave no indication of the range or accuracy attained.

New Crisis in Paris

PARIS (AP)—Premier Felix Gaillard's government was plunged into a crisis over war veterans pensions today within an hour after the National Assembly opened its 1958 session.

Navy Missile by '60

WASHINGTON (AP)—Congressmen have been told the U.S. Navy will have early in 1960 a working model of the Polaris, the missile often described as the best answer to intercontinental weapons.

Sputnik One Broke Into Eight Pieces

COLUMBUS, Ohio (AP) — The first Russian earth satellite broke into eight distinct fragments before its death plunge earlier this month, Ohio State University scientists reported today.

Dr. John Kraus, director of the university's radio telescope, said the break-up started in late December when three distinct parts of the satellite were being tracked. Between Jan. 2 and Jan. 5 these fragments began to split up and by Jan. 6, eight fragments were in orbit, Dr. Kraus said.

By Jan. 7, one of the fragments had disappeared. On Jan. 8, three more fragments were gone and by Jan. 9 all but one had disappeared. Dr. Kraus said he believes the final fragment fell from its orbit on Jan. 10, 98 days after the satellite was launched.

JOHN D. CONFINED TO BED; AILING WITH STRAINED BACK

OTTAWA (CP)—Procession of secretaries with papers and documents went in and out of 24 Sussex Street today as Prime Minister Diefenbaker conducted business from his bed.

Mr. Diefenbaker severely wrenched his back last week when he stepped off a curb onto a stone that rolled underfoot. Doctors who have visited him a half dozen times since the mishap strapped him with tape and have advised him to take it easy.

'WOMAN OF MYSTERY'

New Painting Makes Margaret 'The Mona Lisa Princess'

By LAWRENCE SHAW

LONDON (Reuters) — A lustrous-eyed, full-mouthed portrait of Princess Margaret gazed out today at millions of Britons sipping their morning tea.

Margaret's long-awaited portrait by Italian painter Pietro Annigoni swept world news clean off the front pages of British newspapers.

Nearly every paper dubs the painting "The Mona Lisa Princess" after Leonardo da Vinci's famed picture. Annigoni is quoted as saying he found her a "woman of mystery."

The artist's third royal portrait—he has painted Queen Elizabeth and Prince Philip—was commissioned by Queen Mother Elizabeth, who is reported to have paid Annigoni 200 guineas ($600) for the picture—one-tenth his usual fee.

She is said to be "delighted" with her daughter's portrait.

The painting of the 27-year-old princess shows her dressed in a simple white sleeveless gown, her hands holding a dark taffeta stole which has slipped from her left shoulder.

Jewelless, her hair softly upswept, she is shown against a background of a romantic green bower, her head outlined against a rosy cloud.

Annigoni is quoted as saying:

"I have painted the princess as a woman of mystery not completely understood by anyone. The princess has so many moods—sometimes sad, sometimes smiling, sometimes mysterious. It was very difficult for me to get the right interpretation."

The princess sat 15 times for Annigoni last year at Clarence House, the Queen Mother's residence. Then she trekked six times to the Italian artist's London studio.

Wouldn't be much of a switch at Gordon Head, from camp t' campus.

* * *

I kin hear Vancouver Colin Kilburn.

* * *

Whoever tried t' set thet school fire should be warmed up some other way.

PRAYER FOR TODAY

For the love that comes to us new each morning, the strength to live another day with faithfulness and courage, the faith in our fellow men which gives meaning to our earthly pilgrimage, the hope of Life Eternal which sets each day in the midst of Thine eternity, we thank Thee, O God, our heavenly Father. May Thy blessing rest upon our work this day; in Jesus' name. Amen.

Index to Inside Pages

	Page
Auto Makers Reject Profit-Sharing Plan	2
Contractors Promise Aid Against Moonlighting	3
Scientists Seek End of Nuclear Bomb Tests	5
Sarah Churchill Battles Police	9
Saanich Ponders Woodward's Deal	20

Ask The Times	11	Etiquette	12	Stott	5
Bridge	14	Finance	10	Sports	6, 7
Classified	14	Here and There	11	TV Highlights	15
Comics	8	Island Digest	20	Women	12, 13
Dr. Alvarez	5	Penny Saver	12	Why Grow Old?	12
Entertainment	9	Radio	16	Your Horoscope	18

Auto Makers Reject Profit Sharing Plan

Reuther Idea Would Cut Government's Tax Take

DETROIT (CP)—Leaders of the automobile industry's big three—Ford, Chrysler and General Motors — have greeted Walter Reuther's profit-sharing plan with sharp words that amount to rejection. United States government officials also are cool to the idea.

A Ford spokesman called the plan unrealistic. General Motors president Harlow H. Curtice said it was "foreign to the concept of the American free enterprise system." L. L. Colbert, president of Chrysler, said it would be inflationary.

In Washington, government experts said that any big spread through American industry of plans to share profits with workers would cut deeply into federal tax revenue and probably require sharp changes in taxing policy.

That was their private reaction to the word from Detroit Monday that Reuther's United Auto Workers Union has proposed that producers split a major share of profits before taxes with workers and customers.

Government officials noted that profits thus distributed to workers would not be taxed, as they are now, at the 52 per cent corporate rate but at the much lower individual income rate—around 15 per cent or less in auto workers' income brackets allowing for deductions.

If the plan were adopted in the auto industry and spread widely among other industries in the United States, the result could lead to reducing federal revenues by billions of dollars. Corporate income taxes now yield the United States government about $20,000,000,000 a year.

In turn, the government would have either to reduce spending or to boost tax rates somewhere along the line.

Canadians Would Be Asked to Follow

Although Monday's announcement by Reuther did not say whether Canadian car manufacturers would be asked to join the plan, it is assumed that whatever is done in the United States will be asked for the union in Canada. George Burt, of Windsor, Ont., the UAW's Canadian director, shared in the Detroit discussions which produced the plan which Reuther said the union will push in its mid-year bargaining.

Reuther's plan, announced after sessions with the UAW's 200-man steering committee, would give employees 25 per cent of a company's profits above 10 per cent of net capital before taxes. Another 25 per cent would go to car buyers in the form of rebates. The rest—50 per cent—would be kept by the company.

WAGE INCREASES, TOO

Reuther said wage increases—he named no figure—also will be sought at bargaining sessions scheduled to start about April 1. Assembly plant workers in the U.S. now average about $2.50 an hour.

Ernest R. Breech, Ford board chairman, said the union's proposal would be given "weighty consideration," but he called it "unrealistic . . . a complicated kill—the profits plan"—which "strikes at the very roots of the economic system that has made and kept America strong."

Colbert said Reuther "appears to again insist that part of management's job be turned over to him so that he can increase still further, the already dangerous degree of monopoly power he possesses."

American Motors Corp. and Studebaker-Packard Corp. had no immediate comment. Under their present profit position, neither would be affected by profit-sharing.

Navy Ship Found Aground Off Scotland

Some of Crew Suffer Exposure

OBAN, Scotland (AP)—Searchers today located the missing Royal Navy vessel Barcombe aground near the entrance of the Firth of Lorne and reported that some of her crew of 30 were suffering from exposure.

The 750-ton boom defence vessel had been missing for 17 hours off Scotland's fog-bound western coast.

One unconfirmed report said the Barcombe had been abandoned.

A search by land, sea and air went on Monday night and today for the ship. The Barcombe reported herself aground and in difficulty Monday night and then was not heard from until her radio broadcast a weak, indistinct signal this afternoon.

Searchers said the Barcombe had been found ashore on the island of Garvelloch off the Argyll coast, about 17 miles west-northwest of her supposed position.

Rescue vessels sped to the small bleak island and arrangements were made to take casualties to Oban hospital.

The report that the ship had been abandoned came from the lifeboat involved in the search from the first.

RADIO DAMAGED

Operators ashore assumed the Barcombe's radio was silent for so long because it was damaged when she went aground and it took several hours to rig an emergency transmitter.

Fog and heavy swells hampered the searchers.

Originally the search had centred on the tiny island of Oronsay but as the day wore on naval authorities became convinced the ship had gone aground a little farther north.

NEW COMMANDANT of the 2nd Infantry Brigade Group in Germany is Brigadier Robert L. Purves, DSO, 46, a native of Victoria. Son of the late Mr. and Mrs. F. W. Purves, he was educated at Victoria High and Victoria College, and received his BA degree at University of British Columbia.

Army Shifts Top Officers To New Posts

OTTAWA (CP) — The army today announced a shuffle of senior posts, including promotion of Brig. M. P. Bogert, 49, of Montreal, to major-general and appointment to general officer commanding eastern command at Halifax.

Brig. Bogert's promotion is effective Wednesday and he takes up his new post Feb. 1, succeeding Maj.-Gen. Edward Chester Plow, who is retiring from the army to become lieutenant-governor of Nova Scotia.

Other shifts of senior officers:

Brig. Roger Rowley, 43, of Ottawa, former commander of the 2nd Canadian Infantry Brigade group in Germany, to be commandant of the Canadian Army staff college at Kingston, Ont., Feb. 1.

Brig. Frank J. Fleury, 43, of Montreal, who has just completed the Imperial defence college course in Britain, to be vice-quartermaster-general at headquarters here Feb. 1.

HEADS BRIGADE

He succeeds Brig. Robert L. Purves, 46, Victoria, who replaces Brig. Rowley as commander of the brigade group in Germany.

Brig. Dollard Menard, 44, Notre-Dame-du-Lac, Que., to be commander eastern Quebec area March 1 succeeding the recently-named vice-chief of the general staff, Maj.-Gen. J. V. Allard.

Brig. Robert W. Moncel, 40, of Montreal, previously designated to succeed Brig. Rowley, becomes instead commander of the 3rd Canadian Infantry Brigade March 1. At present he is senior military adviser to the Canadian delegation on the international truce supervisory commission in Indochina.

Killer Volcano Erupts in Java

JAKARTA, Indonesia (Reuters)—Streams of lava Monday poured from Merapi Volcano, known here as the "killer volcano" of central Java, and plans were made to evacuate 13,000 villagers from around its base.

Cuban Rebels Knock on Gates Of Manzanillo

Port Gripped With Excitement

HAVANA, Cuba (AP)—Rebel leader Fidel Castro carried his guerrilla war against the Cuban government to the gates of the big sugar shipping port of Manzanillo today.

In a bold move, Castro sent heavily-armed patrols swarming down from his hideout in the Sierra Maestra mountains and seized control of stretches of highways leading into the city.

Tense excitement gripped Manzanillo. Residents feared a major clash between Castro's forces and Cuban army troops was imminent.

Rebels stopped all automobiles, buses and trucks attempting to leave and enter Manzanillo, a city of 100,000 in the southwestern corner of Oriente province.

SEARCHED CARS

They searched all cars for prominent Cuban politicians or army officers whom Castro has marked for death as "enemies of the Cuban people."

Some prisoners were taken.

Simultaneously rebel units attacked passenger trains, held up buses bound for Havana or Santiago de Cuba, raided and burned rice mills and sugar cane fields.

Dispatches from Manzanillo said the roads in that area are practically dominated by Castro's forces.

Cuban army headquarters in Oriente and Havana maintained silence on the developments. One government source expressed the opinion the government is hoping Castro's guerrillas will continue to swarm down from their mountain hideouts and concentrate around Manzanillo since the army long has been awaiting a chance to destroy them in open battle.

WHOLESALE SABOTAGE

Castro's men embarked upon wholesale sabotage on the outskirts of Manzanillo, raiding rice supply centres and destroying hundreds of thousands of dollars worth of motorized equipment.

Rebels also attacked a rural guard post at Yara, 12 miles southeast of Manzanillo and temporarily occupied the town.

At Campechuela, southwest of Manzanillo, another rebel group attacked an army encampment and forced soldiers to flee.

Panicky Killer Surrenders

CHICAGO (AP) — A panicky gunman, hunted by nearly every policeman in the city for the slaying of a fellow patrolman, surrendered to the FBI Monday night, saying he feared he "was going to be shot on sight".

George Starcevic, 23, turned himself in to federal officers and then was turned over to custody of Chicago police.

All day long the streets were alive with patrols searching for Starcevic, implicated by a companion in the fatal shooting of patrolman John Quirk, 23, early Monday.

Starcevic's companion, Nick Lapapa, 23, was seized at a hospital where he sought medical attention for a hand injury. Hospital attendants made a routine report of the injury to police, who arrested him. Under questioning, police said he admitted the wound was inflicted in the Quirk slaying and implicated Starcevic.

Police said the pair forced their way into Quirk's parked car. They forced the off-duty patrolman and his date, Caroline Smith, 18, to give up money and jewels.

Then Lapapa ordered Quirk to pull into an alley. In an apparently desperate gamble to foil the gunmen, Quirk rammed his car into a parked car, whipped out a pistol and started shooting. The gunmen returned the fire and Quirk was mortally wounded.

Miss Smith identified Lapapa and Starcevic at police headquarters.

Ban on Test Tube Babies Sought By Primate After Divorce Ruling

LONDON (AP) — The Archbishop of Canterbury urged today that human procreation through artificial insemination by donor should be made a criminal offence or at least be rigorously controlled.

The Anglican primate recalled that a commission of the church which he appointed in 1945 held that artificial insemination by donor "is wrong in principle and contrary to Christian standards."

The archbishop, Most Rev. Geoffrey Fisher, was commenting on a ruling by a Scottish judge in Edinburgh last week that artificial insemination does not, in the present state of the law, constitute adultery.

In a divorce action Lord Wheatley upheld the defence of Mrs. Margaret MacLennen against a charge of adultery made by her husband, Ronald G. MacLennen of Glasgow. She contended that a daughter born 16 months after the couple separated was a "test tube baby."

DEEPLY CONCERNED

The archbishop, addressing the joint synod of the convocation of Canterbury, said he was deeply concerned by the ruling because he said it will confuse many people over the difference between crime and sin.

"They know that the church says that adultery is a sin. Then they read that AID artificial insemination is not adultery, and some will get the quite illogical impression that if AID is not adultery, then it cannot be a sin either."

MORE PEOPLE BUY
BUCKLEY'S MIXTURES
THAN ANY OTHER COUGH REMEDY

FOR SALE IMMEDIATELY
7,500 YARDS
BLASTED ROCK
Good for making roads, driveways, parking lots, etc.
Job vicinity transmission line project Lake Hill to Topaz.
ALSO 7,500 YARDS GOOD CLAY FILL
No small orders, please
FARMER CONST. LTD.
4-0511

GERANIUMS
18 VARIETIES 25c

A gorgeous seed collection containing Dazzling Scarlet, Flame Red, Brick Red, Crimson, Maroon, Vermilion, Scarlet, Salmon, Cerise, Orange-Red, Salmon-Pink, Bright Pink, Peach, Blush Rose, White, Blotched, Variegated, Margined. Easy to grow from seed and often bloom 90 days after planting. (Pkt 25¢) (2 for 45¢) postpaid. Plant now. GERANIUM OFFER: 1 pkt as above and 5 pkts of other Choice Houseplant Seeds, all different and easily grown in house. Value $1.55, all for $1.00 postpaid.
FREE BIG 164 PAGE SEED AND NURSERY BOOK FOR 1958
DOMINION SEED HOUSE
GEORGETOWN, ONT.

Perry Como
T.V. SHAVE SPECIAL
NOXZEMA
3 Way Shave

75¢ 59¢
NO MATTER HOW YOU SHAVE
. . . Lather, Brushless or Instant, Perry Como's T.V. Shave Offer gives you this giant 75¢ Special at 59¢!
For men who've been meaning to try Noxzema 3 Way Shave, here's your chance to get acquainted. So get Noxzema 3 Way now while you still have some of your old unmedicated brand. That way you can prove for yourself. Test the old against the new. 3 Way Shave gives easiest, smoothest shaves and tones up your skin too.
SPECIAL 75¢ 59¢

ARE WE READY FOR THE 4 DAY WEEK?

Less than a generation ago Canadians were debating the economic consequences of free half-days on Saturdays. Now the talk is of a four day week. "Can people use their new leisure?" the sociologists ask. "It's the only answer to automation" labor leaders insist. Don't miss this penetrating study of today's industrial revolution.

this exciting week

CANADA HAS NO CULTURE says NATHAN COHEN
"Canadians exaggerate whatever they do when, in fact, they haven't done anything . . . we sell ourselves big. What are we good at? . . . where are we going?" Nathan Cohen poses some hard questions and gives some straight-from-the-shoulder answers.

in the Star Weekly!

THE WORLD'S LARGEST SHOOTING GALLERY
Rocket missiles thunder into space and flash a fiery course over a 5,000 mile range. Our own future is linked with the successes and failures at Cape Canaveral. What do the rocket men plan next?

MY 10 MINUTES WITH KWAME NKRUMAH
by NICHOLAS MONSARRAT
The author of "The Cruel Sea" visits the mystery man of Ghana, Kwame Nkrumah, but doesn't ask the question uppermost in his mind.

IS YOUR HUSBAND LONELY?
Many women may answer that they themselves are alone. Well, there's a way to banish solitude. The answers to your own problems may be in this soul-searching study by Irv Leiberman with its sensitive understanding of an age-old problem.

The Captain is saving to equip a home workshop.
The First Officer is saving for his marriage.

Both have a bank account - and a purpose for saving

They work as a team, yet each has his own reason for saving, his own dollar objective, his own pace in achieving it.

A bank account takes care of every type of saving need. You can start with any amount you wish, add to it at any time you choose, keep on as long as you like.

Last year almost 500,000 new deposit accounts were opened with the chartered banks, making a total of nearly 10,500,000. The owners of these accounts know that a bank account offers the simplest, safest, most convenient means of safeguarding and accumulating funds.

Save at a bank — millions do!

THE CHARTERED BANKS SERVING YOUR COMMUNITY

SEXY BUT DEMURE

Jayne's Wedding Picnic for 1,500

PORTUGESE BEND, Calif. (AP)—Actress Jayne Mansfield, who yearned for a quiet wedding, was married Monday night to muscle man Mickey Hargitay with all the hoopla of a community picnic.

Some 1,500 fans—mostly teenagers but some adults carrying babies in arms—screamed and shouted outside the Wayfarers' Chapel during the most tender moments of the non-denominational rites.

Someone even bounced a rock off the top of the all-glass church while photographers, who nearly outnumbered the guests, kept banging their cameras against the glass walls.

Jayne, looking sexy yet demure in a wedding dress that revealed more curves than Highway 66, said she never heard the commotion.

"All I heard was Mickey saying 'I do'," she giggled.

Bob Hope, who witnessed the wedding certificate, and actress Marie Windsor were the only Hollywood names who travelled the 30 miles to this remote and lonely site by the Pacific Ocean.

LATE START

The wedding was scheduled for 8 p.m. but it was 8.45 before the voluptuous bride started down the aisle. She had spent a good 20 minutes posing for photographers on her arrival—even before changing into the 12 yards of pink Brussels lace that was her wedding gown.

Jayne's dress was so form-fitting that it appeared painted on her. One photographer asked her to ascend to the top step of the altar, but she had to decline.

"If I took that step, the dress would split wide open," she apologized.

The 29-year-old bridegroom and his 24-year-old bride then took off for the airport to board a plane for Dallas, Tex., her home town.

BRIDE'S BOUQUET is given mighty heave by Jayne Mansfield while happy groom Mickey Hargitay lends a hand to keep her from the crowd swirling around. The "quiet wedding" lured scores of cameramen as well, unable to get into the small church. (AP Wirephoto.)

CHINESE FOOD
FREE DELIVERY
4-9912
DAILY — 5 p.m. to 3 a.m.
SUNDAY — 5 p.m. to 9 p.m.

USED CARS
MORRISON
CHEVROLET OLDSMOBILE
Fates at Quadra

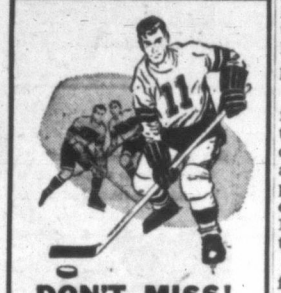

DON'T MISS!
TRY OUR SPECIAL
SOUP, STEAK AND KIDNEY PIE, DESSERT 90c
Beverage 10c
BRAND'S
1009 Government St.

THINGS TO DO AND SEE

Victoria Datebook

(OUR CENTENNIAL YEAR)

TUESDAY, JANUARY 14, 1958

ART GALLERY of Greater Victoria, 1040 Moss Street, 11 a.m. to 5.30 p.m. weekdays; 7.30 to 9.30 p.m. Fridays; 2 to 5 p.m. Sundays. Closed Mondays.

BEACON HILL PARK, 154 acres of flowers in season, small lakes, lawns, bordering the sea.

BUTCHART GARDENS, open from 9 a.m. to 5 p.m. daily.

CANADIAN SERVICES COLLEGE, Royal Roads, formerly one of the Island's largest private estates, near Colwood. Grounds open to public 8 a.m. to dusk daily.

CHRIST CHURCH CATHEDRAL (Anglican), corner of Quadra and Rockland, open from 9 a.m. to 5.30 p.m. daily.

DOMINION ASTROPHYSICAL OBSERVATORY, Little Saanich Mountain, one of the world's largest telescopes. Open Monday through Friday, 9 a.m. to 4.30 p.m. Closed weekends.

DOMINION METEOROLOGICAL OBSERVATORY and Weather Office, Gonzales Hill. Open to viewing during daylight hours.

HELMCKEN HOUSE, 638 Elliott Street, historic exhibit, 10 a.m. to 4.30 p.m. daily, weekends 8.30 a.m. to 5 p.m.

LEGISLATIVE BUILDINGS, no guided tours during the winter. Monday through Friday 8.30 a.m. to 5 p.m., closed weekends.

MARITIME MUSEUM OF B.C., Esquimalt Road, near HMC Dockyard, 11.30 to 4.30 p.m. daily, except Mondays and Tuesdays.

MUSEUM, adjoining Legislative Buildings, 8.30 a.m. to 5 p.m. daily except Sundays 1 p.m. to 5 p.m.

ST. ANDREW'S CATHEDRAL (R.C.), corner of View and Blanshard, open from 6 a.m. to 7 p.m. daily unless extended by services.

THUNDERBIRD PARK, native Indian totemic art exhibit.

WORLD'S TALLEST TOTEM, Beacon Hill Park.

6-Hour TV Marathon In Aid of Polio Fund

Vic-Van-Isle Kinsmen will hold their second "telethon marathon" over CHEK-TV Saturday, Jan. 25, in aid of the B.C. Child Care and Polio Fund.

Last year the polio benefit raised $1,600 for children crippled with polio through telephoned pledges to the television station.

The show will start at 6 p.m. and continue until midnight or later, campaign secretary Maureen Mackenzie said.

Local artists wishing to audition for the show should call the polio office at 5-6749. Auditions will be scheduled later at CHEK.

Idea of the show is that viewers call the station and pledge money to see the parade of individual acts.

Telethon organizer is Vic-Van-Isle Kinsman Ted Hamer.

Polio officials hope to raise $45,000 in Greater Victoria through the benefit and a Mothers' March on homes Feb. 1.

ASHEVILLE, N.C. (AP)—A seven-pound son was born here Sunday to Rev. and Mrs. Billy Graham. Both mother and child were reported doing well. The evangelist's fifth child—and second boy—will be named Nelson Edman for his maternal grandfather.

JAIL BURNS HER UP

Sarah Churchill Battles Police

LOS ANGELES (AP) — Actress Sarah Churchill, red-haired daughter of the British statesman, will be arraigned in court at nearby Malibu Beach Thursday on a charge of being drunk in public view.

Miss Churchill, jailed five hours Monday, has denied the charge.

Sheriff's deputies said they were called to the Malibu home of the 44-year-old actress on a complaint by the General Telephone Company that she used profane and obscene language over the phone.

The company asserted that the language was used in calls to several persons, including one with a phone company employee.

The deputies said Miss Churchill greeted them with, "What the hell do you want?" and that they found kitchen curtains torn down, lipstick smeared on the refrigerator and the contents of her purse scattered.

The officers said they took the daughter of Sir Winston Churchill to a police station only after she had climbed into their car holding a glass of rum and resisted their efforts to get her out.

At the station, they related, it took two male officers and a matron to subdue her. One deputy's shirt was torn.

QUOTES POETRY

Later at the county jail, Miss Churchill, in a pensive moment, quoted from Robert Burns:

"In durance vile here must I wake and weep,
"And on my frowsy couch in sorrow steep."

But she was released from durance vile on $50 bond furnished by her lawyer, Robert J. Gottlieb, who told reporters:

"Miss Churchill says the officers who arrested her pinned her arms and slapped her face. She was only trying to protect herself."

The slim actress, dressed in blue Capri pants, silk blouse and tan sweater, held up two fingers in the "V" for victory sign made famous by her father during the war.

She was booked under the name of Sarah Beauchamp, which was the name of her late husband, society photographer Anthony Beauchamp. Friends said Miss Churchill has been emotionally upset since his suicide in London last August. The couple had been estranged.

Porpoises, although air-breathing mammals, can outswim most fish.

MET CONDUCTOR COLLAPSES

NEW YORK (AP)—Conductor Pietro Cimara collapsed and toppled from the podium before a capacity audience of more than 3,600 at the Metropolitan Opera Monday night. He was reported in critical condition in hospital today.

The hospital said the 68-year-old Italian-born conductor had suffered a "cerebral accident." No further diagnosis was given.

NOW SHOWING
"LOVERS AND LOLLIPOPS"
This production will steal your heart away. It is that kind of a picture—warm, happy and touched with enchantment. It tells the simple story of courtship, a young widowed mother being wooed by an engineer. Their romance is hampered somewhat by the lady's seven-year-old daughter. Camera work is superb; virtually every shot could be submitted in a contest.
Doors at 6.30
Complete Shows at 6.45 and 8.45
Feature at 7.26 and 9.26
On the same program, a wonderful 17-minute short, "Pearls of the Pacific"
NEXT ATTRACTION:
"THE STUDENT PRINCE"
OAK BAY

NOW SHOWING
JEAN RENOIR'S
"PARIS DOES STRANGE THINGS"
A Gay Comedy in Color
Starring INGRID BERGMAN, MEL FERRER and JEAN MARIAS
Plus Cartoon and Shorts
Doors at 6.30
Complete Programs 6.55 and 9.00
Feature at 7.40 and 9.45
• FOX •

Memorial Arena
TUESDAY
Minor Hockey, 7.00-8.30 a.m.
Cougars 9.30-10.30 a.m.
Public Skating, 4.00-6.00 p.m.
Beginners, 4.00-6.00 p.m.
Minor Hockey, 6.00-7.00 p.m.
Public Skating, 8.00-10.00 p.m.
Junior Hockey, 10-11 p.m.
WEDNESDAY
Minor Hockey, 7.00-8.30 a.m.
Cougars vs. Seattle, 8.30 p.m.
Victoria Press, 10.30-11.30 p.m.
Victoria Press, 10.30-11.30 p.m.

THE FRANK AND DRAMATIC BEST-SELLER THAT THRILLED MILLIONS
"A FACE IN THE CROWD"
Andy Griffith and Patricia Neal
ANTHONY FRANCIOSA
WALTER MATTHAU, LEE REMICK
Adult Entertainment Only
Feature at 1.29, 5.12, 9.00
Plus at 3.34, 7.17
MAMIE VAN DOREN
"UNTAMED YOUTH"
Adult Entertainment Only
Dominion
A FAMOUS PLAYERS THEATRE

ENDS TODAY
Feature at 1.12, 3.15, 5.18, 7.21, 9.24
Doors 1 p.m.
50c to 2 p.m.
CAPITOL
Singing! Dancing! Fighting! Romancing!
ELVIS PRESLEY
at his greatest!
Jailhouse Rock
in CinemaScope
An Avon Production

THE EXCITEMENT OF THE WEST AS IT WAS!
Paramount presents
HENRY FONDA · ANTHONY PERKINS
IN A PERLBERG-SEATON PRODUCTION
THE TIN STAR
co-starring BETSY PALMER · MICHEL RAY · NEVILLE BRAND · JOHN McINTIRE
STARTS TOMORROW
CAPITOL
A FAMOUS PLAYERS THEATRE

FLY TCA TO EUROPE NOW - PAY LATER

$62.30* DOWN
GETS YOU ON YOUR WAY!
*based on Victoria-London 15-day Excursion Tourist round trip.

There's no need to wait—take that trip to Europe now, with TCA's "Pay Later" Plan. A low down payment gets you on your way—budget the rest of the fare to suit your convenience.
There's no fuss about TCA's "Pay Later" plan—your signature on one form is all that is needed. Up to 24 months to pay the balance, according to the amount. With the plan, you can budget your air fare, or buy a complete package vacation, including air travel, hotel accommodation and sightseeing. Start planning a wonderful holiday today—the first step is a call on your Travel Agent or TCA Office.

SAVE WITH TCA's BARGAIN FARES

BIG REDUCTIONS FOR FAMILY TRAVEL
Family Fares apply until March 31st. Head of the family pays regular round trip fare, wife and children (12 through 25 years of age) each get $300 reduction, De Luxe, First Class, or $200, Tourist!

15-DAY EXCURSION SAVES YOU $97.
—allows you 15 full days in Europe. The same famous service as at regular fare.

SEE EXTRA CITIES... NO EXTRA FARE
Tour Europe's exciting cities—choose your own stopover points. All you pay is the round-trip fare to the farthest point.

See your Travel Agent or
TCA TRANS-CANADA AIR LINES
900 Government Street
Phone: 2-5141
TCA FLY NOW PAY LATER

DOUBLE-DEMON SHOW!
The BEAST-THING from HADES!
From HELL IT Came
Starring TOD ANDREWS TINA CARVER
Showing at: 1.00 3.27 5.54 8.21
KILLER-WITCH of the JUNGLE!
THE DISEMBODIED
2.12 4.39 7.06 9.33
8.21 Last Complete Show
PLAZA
808 YATES ST 3-6414

GET MORE OUT OF LIFE.. GO OUT TO A MOVIE!
ODEON
3-0513
ENDS TODAY
Feature: 1.00 - 3.05 - 5.15 7.20 - 9.30
Last Complete Show: 9 p.m.
50¢ Till 2 p.m. Tax Incl.
RICHARD WIDMARK
TIME LIMIT
RICHARD BASEHART
UA
EXTRA—"I'LL BE DOG GONED" Color Cartoon
STARTS TOMORROW
2 ALL-TIME COMEDY HITS!
ALEC GUINNESS in
"THE LADYKILLERS" — "LAVENDER HILL MOB"

brewed in B.C.
sold in B.C.
enjoyed everywhere in CANADA

BLACK LABEL
Lager Beer
RED CAP Ale

the best brews in the world come from Carling's!..
FOR FREE HOME DELIVERY CALL
Johnson St. 4-4179
Humboldt St. 2-6832
THE CARLING BREWERIES (B.C.) LIMITED
(formerly Vancouver Breweries Ltd.)
PILSENER LAGER BEER • OLD COUNTRY ALE •
UBC BOHEMIAN LAGER BEER • 4X CREAM STOUT
this advertisement is not published or displayed by the Liquor Control Board or the Government of British Columbia

JERRY JOINS THE ALL-TIME FUNNIEST . . . HE'S THE MOST FAMOUS GOOF-UP WHO EVER WENT TO WAR—WITH THE ARMY!
Paramount Presents
JERRY LEWIS
as THE SAD SACK
HAL WALLIS

STARTS TODAY
Jerry's a Walking Booby Trap! It's the Funniest Thing That Ever Happened to Him . . . and to You!
Royal
A FAMOUS PLAYERS THEATRE
EXTRA! Cartoon "JUMPING WITH JOY"
Plus "THE NERVE OF SOME PEOPLE"
Doors 1 p.m. — Feature 1.25, 3.24, 5.23, 7.22, 9.26
50¢ TILL 2 P.M. CHILDREN 20c TILL 5 P.M.
GET MORE OUT OF LIFE . . . GO OUT TO A MOVIE!

FULL TORONTO TRADING

INDUSTRIALS

TORONTO CLOSING STOCKS

By The Canadian Press

Toronto Stock Exchange—Jan. 14

(Quotations in cents unless marked $. s—Odd lot, xd—Ex-dividend, xr—Ex-rights, xw—Ex-warrants.)

Stock	Sales	High	Low	Close	Net Ch'ge
A—B					
Abitibi	1085	$24¾	24⅝	24⅝	
Abit pr	130	$23¼	23¼	23¼	+ ¼
Acad-Atl	150	89	9	9	— ¼
Agnew-S	125	$8⅝	8⅝	8⅝	
Alta Dist	525	150	145	145	
Alta Dst vt	1000	120	120	120	+5
Algoma	270	$33¼	33¼	33¼	+ ⅛
Alumini	3187	$27⅞	27½	27½	
Anthes Imp	z50	$20¼	20¼	20¼	
Argus	300	$16	15⅝	15⅝	— ¼
A Art	800	$8½	8⅜	8⅜	+ ⅛
Atlas Steel	365	$16⅝	16½	16½	
Bank NS	170	$51¼	51⅛	51⅛	+ ¼
Beav Lumber	255	$17½	17½	17½	
Beav L pr	z50	$24⅝	24⅝	24⅝	
Bell Phone	1537	$40½	40¼	40⅜	+ ⅛
Bowater pr	z25	$41	41	41	
Bowat 5½ pr	55	$44½	44½	44½	
Br Cord B	z100	$12	12	12	
Brazil	1291	$6⅝	6⅜	6½	— ⅛
Br Tank wts	z30	550	550	550	
Bright pr	z50	$17	17	17	
BA Oil	2215	$34⅝	34⅜	34⅝	— ⅛
BCE 5 pr	230	$47½	47	47½	
BC 5½ pr	615	$48⅝	48½	48⅝	+ ⅛
BC Forest	275	$9⅝	9⅝	9⅝	+ ⅛
BC Pack A	20	$12	12	12	
BC Pow	375	$38⅝	38¼	38⅝	+ ⅝
BC Phone	z4	$39	39	39	
Brown	100	$10	10	10	— ⅛
Build Prod	330	$36	35⅝	36	+ ⅜
Burns	180	$10⅝	10⅝	10⅝	— ⅛
C—E					
Cal Pow	125	$63½	63¼	63¼	
Can Cem	260	$25¾	25	25¼	— ¼
CI Fndry	555	$25⅝	25	25	— ¼
Can Life	270	$125	125	125	
C Pack A	100	$35	35	35	— ⅛
C Pack B	650	$34¼	34	34¼	
Can Perm	25	$80	80	80	
C Safe 4 pr	z5	$90	90	90	
CSL pr	130	$12	12	12	
Can Wire B	100	$13	13	13	+ ¼
C Bk Com	234	$40⅝	40½	40½	— ¼
Cdn Brew	600	$26½	26¼	26⅜	+ ⅛
Cdn Brew pr	375	$26⅝	26½	26½	
C Br Alum	230	$10¼	10¼	10¼	— ¼
Cdn Can A	760	$13⅝	13⅝	13⅝	
Cdn Celan	z30	$14¼	14	14	
C Colli pr	250	$68	68	68	+1
C Dredge	z25	$16	16	16	
CG Sec A	100	$16	16	16	—1
C Hydro Car	245	$7¼	7¼	7¼	+ ¼
Cdn Oil	405	$26	25⅝	26	+ ⅛
Cdn Oil 4	z10	$80	80	80	
Cdn Oil 5	z15	$98⅛	98⅛	98⅛	
C Oil wts 55	200	365	360	360	—5
CPR	3263	$24½	24	24½	+ ⅛
Cdn Pet pr	z100	$16	16	16	
Cdn Tire	120	$82½	82	82½	—2½
Cdn Wall A	210	$21	20	21	+3⅜
Cdn Wall B	z55	$20½	20	20	
Cockshutt	225	$8¼	8¼	8¼	
Comb Ent	200	$10½	10½	10½	
Conf Life	322	$130	119	122	+5¼
Con Baks	100	$7	7	7	
Con Gas	1070	$30½	30	30½	+ ½
Copp Clark	250	$5	5	5	— ¼
Corby vt	115	$17	17	17	
Crestbrk	200	175	165	175	+10
Crown Trust	z75	$16½	16	16	
Davis A	z70	$7⅝	7⅝	7⅝	
Dist Seag	225	$26	25⅝	26	
D Bridge	488	$23	22⅞	22⅞	— ⅛
D Dairies	z22	$6⅝	6⅝	6⅝	
D Fndry	381	$24⅛	24	24	
D Fndry pr	20	$100	100	100	+3
D Steel ord	z50	$18¼	18¼	18¼	
Dom Stores	605	$5¼	5¼	5¼	+ ⅜
Dom Tar	425	$10½	10⅜	10⅜	— ⅛
Dom Tar pr	z10	$19	19	19	
D and M	950	75	70	70	
Eddy A	25	$37¾	37¾	37¾	+ ¼
Equit Life	25	$48	48	48	+1
F—J					
Fam Play	z35	$15	15	15	
Fed Grain	25	$32½	32½	32½	+3¼
Fleet Mfg	500	45	45	45	
Ford US	z20	$40	40	40	
Ford A	133	$70⅝	70	70	— ½
Foundat	200	$16⅛	16⅝	16⅝	— ⅝
Fraser	z170	$22½	22	22¼	
Freiman pr	z20	$90	90	90	
Fruehauf	100	$6⅝	6⅝	6⅝	
Gatineau	250	$28	28	28	+ ¼
Gat 5½pr	z5	$103¼	103¼	103¼	
Gen Bake	100	$5⅛	5⅛	5⅛	— ⅛
Gen Dynam	125	$63½	63½	63½	
GMC	114	$34⅞	34¼	34⅞	+ ⅜
GS Wares pr	150	$78½	78⅛	78½	— ½
Goodyear	z5	$141	141	141	
GN Gas B wts	165	225	225	225	
GL Paper	609	$27½	27⅜	27½	
GN Gas	200	$7	7	7	
GN Gas pr	z5	$37	37	37	
GN Gas 280 pr	z35	$40	40	40	
GN Gas wts	700	320	320	320	+20
Guar Tr	100	$20½	20½	20½	— ½
Gypsum	175	$29¾	29½	29¾	
Hughes OA	100	$14	14	14	
Hur Erie	90	$32½	32½	32½	— ½
Imp Bank	230	$43⅝	43½	43⅝	+ ¼
Imp Invest A	z100	$7	7	7	
Imp Oil	2698	$39⅝	39¼	39½	+ ¼
Imp Tob	3165	$13⅛	13	13	— ⅛
Imp Tob pr	510	$6½	6	6½	+ ½
Ind Accep	300	$27	27	27	
I Ac 275 pr	80	$51½	51½	51½	+2
I Ac wts	z15	700	700	700	
Inglis	100	290	290	290	
Inland C pr	178	$13⅝	13⅝	13⅝	
Inland Gas	2315	$7¼	7⅛	7⅛	— ⅛
Inland Gwts	450	300	300	300	
Inland G pr	395	$15⅝	15⅝	15⅝	— ⅛
Int Pete	235	$35⅝	35⅝	35⅝	— ⅛
Inter PL	720	$39½	39⅛	39½	— ⅜
Inv Syn A	250	$10½	10½	10½	+ ⅛
K—N					
Lakeland	1700	295	285	290	
Lakeld debs	156	$81½	81	81½	+ ½
Laur pr	z50	$18⅝	18⅝	18⅝	
Lob 1 pr	185	$29½	29½	29½	
Lob New A	z50	$21½	21½	21½	
Lob New B	z165	$22⅝	22	22	
Lob pr	z40	$44½	44	44½	+1
MacMill B	200	$24⅝	24⅝	24⅝	— ⅛
M Leaf Gard	z25	$20	20	20	
Mass Har	2200	$6¼	6⅛	6⅛	— ⅛
McColl	200	$52	51½	52	+1½
Mex LP xd	69	$11⅝	11⅝	11⅝	
Mid-West	1225	145	140	145	
Mont Loco	z50	$15½	15½	15½	
Moore	300	$64⅝	64½	64½	
Nat Drug	175	$11½	11½	11½	
North Star	z25	$13	13	13	
North Star A	z100	$13½	13⅜	13½	
North Star pr	z10	41	41	41	
N Star wts 56	100	190	190	190	+15
N Star wts 57	175	310	300	300	+5
NQ Pow	z25	$23½	23½	23½	
Nor Phone	100	350	350	350	
O—S					
OB Sup	z10	50	50	50	
OB Sup pr	z20	87	7	7	
O Jockey pr	100	$8¼	8¼	8¼	+ ¼
O Jock B pr	z20	$7¼	7¼	7¼	
O Jock wts	900	40	37	37	—3
Ont Loan	110	$26	25	25	+ ⅜
Page-Hers	85	$106¼	105	105	—1¼
Parker	400	400	400	400	+25
Phim New	210	$7⅛	7	7⅛	+ ⅜
Penmans	z25	$24	24	24	
Powell R	375	$30	29⅞	29⅞	— ⅛
Pow Corp	150	$55⅝	55½	55⅝	+ ⅜
Que N Gas	z45	$23	22⅞	22⅞	
Roe AV Can	4121	$13	12⅞	12⅞	
Royal Bank	235	$57¼	56⅞	57¼	+ ⅝
AV Roe 5% pr	160	$100	100	100	
StL Corp	1450	$13	13	13	
StL Cp A pr	35	$96	96	96	+ ½
St Maurice	800	76	75	76	+1
Shawin	441	$24½	24¼	24⅜	
Salada-S	100	$14	14	14	
Salada S wts	300	330	330	330	
Sicks	z16	$22	22	22	
Simpsons	463	$17⅞	17¼	17⅞	— ⅜
Somville pr	240	$48½	48½	48½	+ ½
Southam	40	$38	38	38	—2
St Brands	z5	$39	39	39	
St Pav	60	$35	35	35	
Stedman	z5	$25	25	25	
Steel Can	190	$46¼	46	46¼	+ ¼
Suptest com	300	340	340	340	+155
T—Z					
Taylor PC	z50	$8½	8½	8½	
Tor-Dom Bk	410	$39	38½	38½	— ½
T Fin A	455	$32¼	32	32	+ ¼
T Fin 5 pc	220	40	40	40	
Trans Mt	733	$59	57½	57⅝	— ¼
Trans PPL	665	$19	18½	19	— ¼
Tr Can PL	7118	$25¼	24½	24⅞	+ ⅜
Union Gas	97	$71½	69¾	71½	+2⅜
U Fuel A	50	$54	54	54	
U Fuel B	100	$31½	31	31½	+ ½
Un Steel	z80	$13	12¾	13	
Wainwr	460	295	280	295	+5
Walk GW	315	$76	75¼	76	+ ⅜
Webb Knp	100	220	220	220	—30
Westeel	z5	$15	15	15	
West C Brew	z5	$30	30	30	
Weston A	z35	$21	21	21	
Weston B	z25	$22¼	22¼	22¼	
West 4½pr	60	$91½	91½	91½	+4½
Wpg Cent	200	$7⅛	7⅛	7⅛	+ ¼
Curb					
Asbestos	225	$28⅝	28½	28½	— ¼
CD Sug	z45	$21	20⅝	20⅝	
Can Ving	100	$20½	20½	20½	+ ½
C Indust	125	$16⅝	16⅝	16⅝	+ ¼
C Paper	525	$29¾	29¼	29¾	
D Glass pr	100	$62½	62½	62½	+1½
Dupont	275	$17	17	17	
Int Pap	57	$84¼	84¼	84¼	—2
Int Util	z5	$24	24	24	
MO Paper	z75	$22	22	22	
Ogilvie	z25	$26½	26½	26½	
Price Br	200	$36	34⅝	36	+1¼
Zeller's	z5	$26⅞	26⅞	26⅞	+ ¼

MINES

Stock	Sales	High	Low	Close	Net Ch'ge
A—B					
Advocate	300	250	250	250	
Agnico	1257	39	38	39	+7
Akaitcho	1200	36	36	36	+1
Alba Expl	1031	6	6	6	+ ⅛
Al Roxana	2825	57	56	57	+1
Algom	1000	$14¾	14¼	14¼	— ¼
Algom wts	600	575	535	535	—25
Amal Rare	3450	49	48½	48½	—1½
Apex Res	14000	5	4½	5	+ ½
Arcadia	7800	29	27	28	+2
Arcad wts	1500	16½	16	16	—1½
Arjon	3500	8	7	7	
Atlin-Ruf	2000	22	20½	21	—1
Aubelle	2500	5½	5½	5½	
Aumacho	1000	15	15	15	—2
Bankfield	496	41	40¼	41	+ ¼
Barnat	1200	24	24	24	— ½
Barvue	2000	19	16½	19	+4
Base Metals	4400	27	24	24	—1
Baska	10700	16	14	14½	— ½
B-Duq	3100	21	21	21	+2
Beaucage	2500	72	65	65	—3
Beav Lod	2100	13	13	13	+1
Belcher	96800	145	130	145	+12
Bethlm	25800	66	60	62	—6
Bevcon	4000	11½	11	11	
Bicroft	3000	116	110	112	—3
Bicroft wts	2150	35	32	35	—6½
Bidcop	2000	10	10	10	
Black Bay	2000	22	20	20	—5
Bouzan	5200	55	53	54	+1
Boymar	3000	9½	9½	9½	+ ½
Bralorne	500	460	450	450	
Broul Reef	1500	56	55	56	+1
Brunswick	3000	285	280	280	—5
C—E					
Camp Chib	4000	490	465	475	+10
C Dyno	15800	72	69	70	—1
Cdn Thor	30500	13	12	12½	+ ½
Can Met	20405	167	160	160	—5
C Met wts	400	86	86	86	—1
Captain	500	10½	10½	10½	
Cassiar	650	550	545	550	+5
Cayzor	400	380	380	380	
Cheskirk	5300	7½	6½	7½	+1¼
Chib Jac	4000	38	37	37	—1
Chib M	500	37	37	37	
Chimo	4000	47½	47	47	—3
Coch Will	3800	189	182	187	+5
Cody-Reco	3000	18	17½	17½	+ ½
Coin Lake	4000	11½	11	11	
Coldstrm	10350	41	39	39½	— ½
Colomac	4000	6	6	6	
Coniagas	2100	67	66	66	—2
Coniaurum	1500	26	26	26	—3
C Bellekeno	5650	10	9	9	—1
C Beta G	1000	10	10	10	+2
C Callinan	2062	19	18	19	+1
C Denison	3610	$11⅝	11⅛	11⅛	— ⅛
C Den wts	2315	360	350	350	—10
C Discovery	850	240	236	240	+5
C Fen	4714	57	55	55	
CG Arrow	2000	22	21½	21½	+1½
C Halliwell	1700	29	29	29	
Con Howey	180	190	190	190	+5
C Marben	1000	27	27	27	+1
Con M and S	2315	$18⅝	18	18½	+ ¼
C Morrison	1000	24	24	24	—1
Con Negus	5000	20	20	20	+2
C Northland	500	27	27	27	
C Regcourt	7000	14	13½	14	
C Sannorm	14000	6	5½	6	+ ½
Con Sud	17450	65	62	63	
C Tungsten	3000	8	7½	7½	—1½
Conwest	200	235	230	235	
Cop-Man	4500	10	10	10	+1
Coprand	2250	162	161	162	
Coulee	35800	53	46	46	—6
Crowpat	3000	9	9	9	
Cusco	3000	9	8½	9	+1
Daering	1275	19	19	19	
D'Aragon	26500	14	13	14	
De Cour	925	30	30	30	— ½
D'Eldona	1000	8½	8½	8½	+ ½
Deinite	800	59	59	59	+2
Diadem	4000	5	5	5	
Dome	210	$11⅞	11⅞	11⅞	
Donalda	1000	10	10	10	+1
Duvan	5500	13	12½	12½	— ½
E Amphi	2000	7	7	7	
East Asb	8000	11½	11½	11½	—5½
East Mal	3500	148	145	145	—5
East Met	9500	11½	10	10	—2
East Min	13750	78	74	74	—3
Eldrich	2500	30	27	30	
El Sol	8500	14	13	13	
Eureka	5000	31	30	31	—1
Expl All	1600	15	14½	15	
F—J					
Falcon	275	$23	23	23	— ¼
Faraday	48400	164	155	157	—5
Fara wts	700	60	60	60	—5
Fla Cats	2200	895	845	845	—35
Francoeur	2000	6	6	6	+ ½
Frobisher	1500	138	130	135	+5
Frob debs	35	$70	63	63	—3½
Gaitwin	27100	7	6½	6½	— ½
Galkero	7205	40	35	40	+5
Geco Mines	985	800	795	800	+5
Genex	2100	12	11½	12	+1
Geo Scien	1000	27	27	27	
Giant YK	300	430	430	430	
Glacier	750	143	128	143	+18
Glenn Uran	352s	11	11	11	— ½
Goldale	1000	16	16	16	
Goldcrest	1325	7½	7½	7½	
Gold Man	500	35	35	35	
Grandroy	9800	34	32	32	
Granduc	7500	124	118	120	—10
Greyhk	9650	22	21	21	—1
Gulch	1000	10	10	10	
Gulf Lead	1000	9	9	9	— ½
Gunnar	3560	14⅝	14½	14⅝	+ ¼
Gunnar wts	2420	675	665	670	
Headway	43200	53	47	47	—6
Heath	8000	7½	7½	7½	
Hollinger	190	$21½	21½	21½	+ ½
Hoyle	1100	335	325	325	+15
Hud Bay	120	$43⅞	43½	43⅞	+ ⅞
Ind Lake	18500	8	7	7½	+ ½
Inspiration	2500	49	49	49	+4
Int Nickel	1505	$71½	71	71¼	+ ⅜
Int Ran	358250	29	24	27	+2
Iron Bay	800	190	190	190	—5
J Waite	700	18	18	18	+1
Jacobus	7300	95	93	95	+2
Jaye Expl	2500	40	38	40	+2
Jeanette	500	10	10	10	
Jellicoe	3500	17	16½	16½	+ ½
Joburke	500	12	12	12	
Joliet	500	22	22	22	—2
Jonsmith	3000	10	10	10	
Jowsey	2000	44	43	43	+2
K—N					
Kerr Add	1270	$15½	15⅜	15⅜	
Kerr Lake	10800	171	165	171	+1
Kilem wts	2100	31	27	27	
Kirk Hud	1100	6½	6½	6½	— ½
Labrador	155	$16⅝	16⅝	16⅝	
Lake Cin	100	105	105	105	+5
Lake Ling	2000	7	7	7	— ½
L Osu	1000	18	18	18	+2
L Shore	800	405	400	400	
La Luz	200	290	290	290	
Leitch	1000	99	99	99	+2
Lexindin	13500	5	4½	4½	— ½
LL Lac	900	180	180	180	—5
Lomega	4000	5½	5½	5½	
Lorado	1700	63	62	62	—2
Lyndhst	1600	13	13	13	—1
Macassa	800	250	243	243	—1
MacLeod	700	101	100	100	
Madsen	6300	180	178	178	+8
Malartic	100	120	120	120	
Maneast U	1000	10	10	10	
Maralgo	40225	47	43	45	—1
Maritime	6800	56	54	56	+1
Marlon	3000	6½	6½	6½	
Oka Rare	11000	16	15½	15½	— ½
O'Leary	6000	14½	13½	14½	+1½
Opem	1750	660	625	625	—15
Orenada	3800	13	13	13	
Osisko	1500	25	25	25	
Pagwa	3600	35	34	34	—2
Premium	150	375	375	375	+10
Preston	500	455	450	450	—5
Pronto	200	425	425	425	+5
Pronto wts	450	56	55	56	—5
Purdex	3100	6½	6½	6½	+ ½
Que Ascot	1833	15	15	15	+2½
Que Chib	2400	41	39	41	
Que Cop	800	33	33	33	+2
Que Lab	500	6½	6½	6½	—1
Que Lith	300	600	565	600	
Q Metal	1000	84	84	84	+6
Quinston	3000	15½	13	14	—2
Quemont	240	785	750	785	
Radiore	2100	46	43	46	+2
Rayrock	2400	102	100	100	—2
Rexspar	7810	42	35	42	+1
Rix Athab	500	38	38	38	—4
Roche	500	11	11	11	
Rockwin	2000	34½	33	34	+1
St. Michael	1000	13	13	13	+1
Sand Riv	7000	14½	12	12	—1½
Sherritt	3263	405	395	400	—5
Sil Stand	61000	14	14	14	+1
Siscoe	1000	63	63	63	
Stanleigh	9130	181	170	172	—8
Stanlgh wts	660	115	110	110	—5
Stanrock	1235	192	190	190	—4
Starratt	3000	5½	5½	5½	
Steep R	3210	960	945	945	—5
Sud Cont	2000	6	6	6	+1
Sullivan	400	190	186	186	—1
Sylvanite	1050	117	115	117	+2
T—Z					
Tandem	15600	12½	12	12	+1
Taurcanis	2600	50	50	50	
Teck-H	3000	136	135	135	—4
Tiara	1000	6½	6½	6½	+ ½
Tombill	1000	27	26	26	
Trin Chib	2000	16½	16	16	+1
Ult Shaw	30000	34	30	34	+2
U Mining	1000	17	17	17	—3
U Asbestos	550	545	540	540	—10
Un Keno	100	350	350	350	
Upp Can	500	62	62	62	—2
Vando	500	5½	5½	5½	— ½
Ventures	410	$21½	21½	21½	+ ⅜
Vico	9500	5	4½	4½	— ½
Violam	350	135	135	135	
Waite Am	345	600	600	600	+5
Weedon	2500	21	21	21	
Werner	1000	10	10	10	
Willroy	900	80	80	80	+5
Wilsey	42000	21	19	21	+1
Wr Harg	500	130	130	130	+1
Yale Lead	2000	13½	13	13	—1
Yk Bear	6200	80	75	80	+2
Yukeno	1100	4	4	4	+ ½
Zenmac	1000	19	19	19	+1
Zulapa	1000	20	20	20	+1
Curb					
Bulolo	100	350	350	350	+30
Gaspe Cop	100	20½	20½	20½	+ ½
Pato	100	270	270	270	+5
Pend Ore	100	185	185	185	—15
Yukon Con	1000	56	56	56	+1

OILS

Stock	Sales	High	Low	Close	Net Ch'ge
Ajax	600	46	46	46	—1
Am Leduc	27900	23	22	23	+1
Bailey SA	3845	835	800	825	+15
Bailey S pr	30	$22½	22½	22½	— ½
Ball S 5¾pr	495	$21	21	21	— ½
Banff	500	165	165	165	
Bata	4000	7	7	7	
Britalta	1000	158	156	156	+1
Calalta	1625	62	62	62	
C Oil Lds	100	185	185	185	—5
CS Oil wts	100	110	110	110	
Cdn Atl Oil	2200	460	445	445	+5
C Br Emp	700	42	42	42	+1
C Chieftn	1600	108	105	107	+3
C Deca wts	3500	13½	13	13½	+ ½
Cdn Dev	2810	360	350	360	+5
C Homestd	2566	199	185	198	+18
C Husky	250	$11½	11½	11½	
C Husky wts	160	500	500	500	
C Prospect	625	152	149	150	—7
Cent Del	4895	675	665	670	+10
Cent Expl	31800	210	205	210	+3
Charter Oil	1800	195	190	195	+5
C Dragon	2500	27	27	27	+1
C East Cr	2000	29	29	29	—1
C Mic Mac	200	220	220	220	+5
Con Peak	666	7	7	7	— ½
C West Pete	125	325	325	325	+20
Cree wts	350	215	215	215	
Dev-Pal	2517	124	115	124	+10
Dome Expl	1410	800	790	795	+25
Fargo	1300	515	500	510	
Gen Pete	300	375	370	375	+25
Gr Plains	150	$15¼	15¼	15¼	—1
Highwood	1000	22	22	22	—3
Home Oil A	1184	$16½	15¾	15¾	— ¼
Home Oil B	1852	$16	15⅝	15⅝	+ ⅜
H B Oil G	348	716⅝	16½	16⅝	+ ¼
Humber	3200	90	80	80	+2
Jupiter	400	214	214	214	
Lib Pete	700	120	116	116	
Marigold	1000	11	11	11	
Medal	1259	230	225	230	+2
Mer Pete	2450	950	915	925	—45
Midcon	10300	60	57	60	+5
Mill City	2571	22½	22	22½	+ ½
N B Dom	116	185	185	185	+15
N Chamb	700	115	110	110	—9
N Cont	2600	30	30	30	+2
N Gas Ex	1000	125	125	125	+1
N Superior	500	125	120	120	—4
NC Oils	100	295	295	295	+15
Northld	3000	27	26	27	+1
Okalta	700	125	125	125	—5
Pac Pete	2654	$19¼	18¾	19¼	+ ½
Pan West	1900	26	26	26	+2½
Permo pr	1800	198	191	191	—4
Peruv Oils	500	75	75	75	—2
Petrol	2000	54	50	54	+4
Ponder	500	25	25	25	
Provo Gas	5450	264	257	260	+1
Quonto	1750	10½	10	10	—1
Reef Ex	500	8	8	8	+1
Richwll	412	130	120	130	+15
Rocky P	9600	23	21½	23	+2
Royalite	162	$13¼	13¼	13¼	— ¼
Sapphire	4300	70	68	70	+2
Scurry	800	208	201	201	—8
South U	1500	17	16	16	—2
Spooner	9500	19½	19	19	+1
Stanwell	9300	84	82	82	+1
Trans Can	817	73	73	73	+1
Trans Em	200	172	172	172	—3
Triad Oil	1820	490

Victoria Daily Times

VICTORIA, B.C., TUESDAY, JANUARY 14, 1958 11

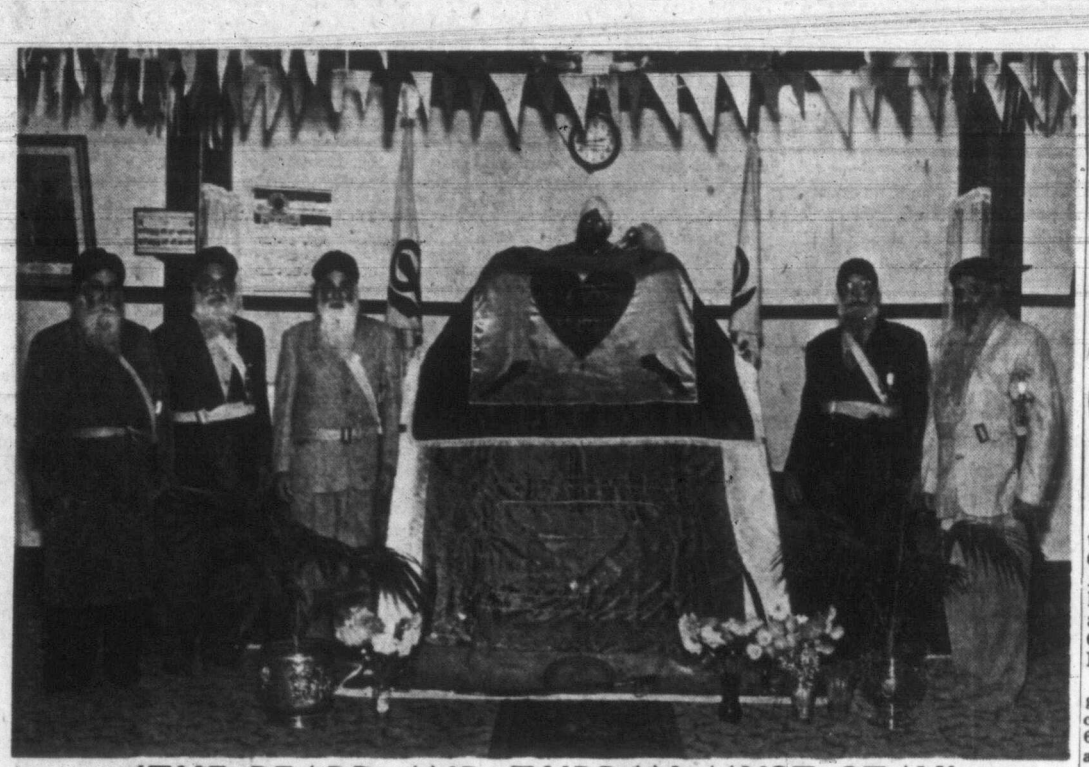

'THE BEARD AND TURBAN MUST STAY'

These six men in the Akali Temple, Graham Street, are leaders of a group claiming Kuldeep Bains, a leading member of Victoria's East Indian community, committed a sacrilege against their religion when he suggested Sikhs shave their beards and wear hats. They claim they are true Sikhs because they wear symbols of their religion—the beard, turban, bracelet and sword. They neither smoke nor drink, which is contrary to Sikhism. The bearded "warriors" attended a Sikh meeting in Vancouver over the weekend and ruled that Mr. Bains had insulted Sikhism. Left to right, Bhan Singh, Bhagat Singh, Bachan Singh, Mohindar Singh on dais, Battan Singh and Kartar Singh. (Times Photo by Bill Halkett.)

Teachers Plan Showdown Meet On Pay Demand

Board Stands By 6 Per Cent Bid

A showdown meeting is to be called immediately by Greater Victoria Teachers' Association bargainers following a breakdown in salary negotiations with the Greater Victoria School Board.

The school board Monday gave teachers a choice of accepting the board's last offer of 6 per cent increase—or going to arbitration.

Board finance chairman Kenneth Leeming mentioned Saanich Reeve Arthur Ash as a possible board arbitrator.

The teachers' bargaining head, Tillicum principal Walter Kitley, said his group will meet as soon as officially advised of the board ultimatum.

ULTIMATUM

The board's ultimatum was contained in a general report to the city council on the problem of rising teacher salary costs.

Mr. Leeming explained that negotiations had opened with a request from the teachers for an 18 per cent increase, ". . . which was to us appalling." The board prepared a salary scale based on a 3.75 per cent increase. The teachers then reduced their request by a third to 13 per cent, he said.

Finally the board submitted the 6 per cent offer and is prepared to stand on it, he said.

An increase of $192,000 over the 1957 salary scale, the 6 per cent would approximately meet the salary scale suggested for use in the whole province this year by the British Columbia School Trustees' Association.

The BCSTA proposed scale is aimed at evening out the differences in teacher pay which create competition among school boards. The Sooke board, and the Sidney board were using it as a basis for their negotiations, he said. Boards which are now paying more than the BCSTA scale have been urged to "hold the line," he added.

"All we can do is leave it up to the teachers. If they find the scale unacceptable, it is up to them to ask for arbitration."

$700,000 Park Program Sought

Winter Work Provided If Aid From Ottawa

A $700,000 winter work program for construction of camp grounds and picnic areas throughout B.C. has been proposed by the provincial government.

Half the money would be put up by the federal government under terms of an offer made last week by Resources Minister Alvin Hamilton to help combat unemployment.

Provincial Recreation Minister Earle Westwood said today he has forwarded details of the B.C. proposal to Ottawa for approval.

The work would be spread over the whole province, with a good share on Vancouver Island.

Island projects proposed include improvements to campsites at Qualicum, Englishman's River and Miracle Beach. On the mainland the department intends to carry out additional work at Manning Park, Garibaldi and Shuswap Lake.

No new projects are planned by the province with the federal aid, but rather extension of the present program.

The department was unable to say today how many men would be employed for the various projects, but a considerable number of day workers will be taken on.

The federal offer said half the money spent must be for wages.

To be eligible for federal assistance, the work must be completed by May 31.

If other provinces advance projects on the same scale as B.C., it is unlikely B.C. will receive the full $350,000 it has asked.

Mr. Hamilton said the federal government was allocating $1,000,000 for the overall program across Canada.

Two-Year Wait For Victoria's Fast Ferry Run

Scurrah Seeks Vancouver Support

By PETE LOUDON
Times Staff Reporter

VANCOUVER—At least a two-year wait is in store for Victoria before the fast ferry service now envisaged could go into operation, Mayor Percy Scurrah said today.

He felt the so-far unrevealed plans for financing and organizing a service between Sidney and the Lower Mainland would require a $4,000,000 vessel.

Such a ship could be built in two years.

The mayor made his remarks here while preparing to meet Vancouver city council this afternoon.

He said he would ask Vancouver's council to support the ferry plan, and "add to the weight of public opinion."

He said in the event of requests for federal or provincial assistance "the support of all these public groups is vitally important."

He took with him a list of over 30 Victoria and Mainland firms and organizations which have already promised support.

. . . HERE AND THERE . . .

With NORMAN CRIBBENS

Maj.-Gen. G. R. Pearkes, VC, tells me he is confident the Conservatives will win a sound working majority at the next federal election—and he predicts the election will come "not earlier than March and not later than July."

"It will be a real Centennial election," he grinned—the kind of grin that reminds us of when we said "cheese" in the Army.

Conservatives, Liberals and Social Crediters were generously sprinkled over the Canadian Club audience the defence minister addressed Monday. And none listened more intently than **Premier Bennett,** neatly sandwiched between the general and club president **Pat Dunn.**

* * *

Millions of TV addicts probably missed it, but **Michael Flannigan,** of St. Patrick's School, didn't.

"I was at home watching a Western last night," said Michael, "and I noticed that, although the sheriff was always using his phone, there wasn't a single wire attached to the building."

Good work, Michael—the Force has need of you!

* * *

First War veteran **Tom Merriman** is back in the Veterans' Hospital suffering from a recurrence of his old war-induced complaints. Although he is not allowed to receive visitors, Tom sends me this item:

The days until April are dragging for nurses **Martha Grant, Shirley Connaghan and Anna Neilson.** Then (he writes) they'll be off on a six-month tour of England, Scotland, France, Germany, Italy, Switzerland, Spain, Portugal, Norway, Sweden, Belgium, Holland and Denmark.

Under a new tourist deal, the nurses will buy a Renault car in Le Havre for $1,000 and the firm will buy it back for $500 at the end of their trip.

Added thrill for Victoria-born **Martha Grant** . . . she will visit the scene of Hospital 28 in Italy where she served with a group of Canadian nurses treating wounded soldiers as they were brought in from the battlefields of the Second World War.

In England, Martha will call at Birmingham, Watford and Taplow, where she nursed many more . . .

* * *

B.C. motorists change their addresses in the aggregate about 80,000 times a year, according to **George Lindsay,** superintendent of the motor vehicles branch.

For that reason, he says, it is necessary to issue new plates every 12 months instead of keeping the old ones year after year as they do in Europe.

MAGISTRATE HALL

Magistrate To Retire November 25

Victoria police magistrate Henry C. Hall, 74, is scheduled to retire Nov. 25 after 22 years of unbroken service.

By terms of the Municipal Act it is compulsory for a magistrate to retire upon reaching the age of 75.

As yet there is no indication of who may be named to replace Magistrate Hall. Appointment is by the provincial cabinet on recommendation of the attorney-general.

Announcements of new appointments are not commonly made until close to the retirement date.

Magistrate Hall, QC, serves in the dual capacity of police magistrate and juvenile court judge for the municipalities of Esquimalt, Saanich and Oak Bay.

He became Victoria magistrate in August of 1936.

VIGILANTES

Prospect Lake Folk to Check On Speedsters

More than 100 members of the Prospect Lake and District Community Association Monday night voted to handle speeders in their own way if Saanich police can't control the situation.

Special patrols will clock speeders and apprehend them, if necessary.

But first, they will give the police a chance to improve their record.

The area concerned is a 15 m.p.h zone on the West Saanich Road between Ruston and Westholme.

DANGER ZONE

Spokesman George Roberts, 4955 Prospect Lake Road, said "motorists had been completely ignoring the posted speed limits." "Police don't do enough patrolling of the area," he said.

"As a result," he said, "we are writing to the Saanich police asking for a week's proper policing."

If, in the opinion of the association, the situation has not improved at the end of that time, Mr. Roberts said, "we will organize men in the district to systematically patrol the area during school hours."

Residents believe evidence of the patrol members, plus speed clocked on a stopwatch, would be enough to ensure a good chance of conviction.

Parents Save Two Children In House Fire

Parents rescued their two small children from an upstairs bedroom when fire broke out at midnight Monday in the Oak Bay home of Lieut. W. A. Nelles, 520 Falkland.

Faulty electrical wiring was blamed for the blaze which destroyed most of the furnishings in the bedroom. Damage was estimated at $1,200.

Mr. and Mrs. Nelles were downstairs when they discovered the fire.

Firemen said besides heat and smoke damage in the bedroom, the rest of the upper floor was smoke damaged.

City firemen extinguished an electrical fire on the ground floor of a two-story apartment block at Cook and Pandora before 8 a.m. today.

An overheated sweep generator radio testing meter was apparently to blame. It was mounted on a wooden panel at the rear of Thompson's electrical repair shop, 1508 Cook.

Owner Lawrence Thompson, who lives upstairs in Parkway Apartments, said he worked Monday night and may have forgotten to switch off the instrument before leaving.

He estimated damage at about $150.

Change of Plea To Guilty Asked By Three Sailors

Three British seamen charged with wrecking an officer's cabin on board the freighter Baron Inverclyde at Government Graving Dock Friday tried to change their pleas to guilty in Esquimalt court Monday.

On Saturday they had each elected trial by judge and jury and were remanded to Monday to set a date for preliminary hearing.

They were remanded to next Monday for preliminary hearing, or formal change of plea, depending upon prosecutor William McIntyre and Magistrate H. C. Hall.

John Burns, 19, and Patrick Sales, 20, both from Middlesex, and Frederick Phipps, 24, London, were taken into custody shortly after midnight Friday and charged with wilful damage over $50 value.

Phipps, in addition, was charged with assault of second engineer Henry Frederick Kerr on board the ship, in Esquimalt for repairs.

Committee Setup Comes Under Fire

The structure of city council committees laid down by Mayor Percy Scurrah came under fire at a parks committee Thursday.

Ald. M. H. Mooney, chairman; Ald. D. J. Proudfoot and Ald. Mrs. Lily Wilson felt the subcommittees included under the broad category of "parks" was confusing.

These are boulevards and beaches, recreation facilities, city beautification, town planning, Ross Bay Cemetery, harbor, shipping and ferries, Gorge Waterway, Island Highways, health and morals, social welfare, Aged Men's Home and Aged Women's Home.

"Why do Island Highways come under parks—doesn't that include the Roundabout?" asked Ald. Mooney.

"Oh no you don't," said Capt. Proudfoot.

FERRIES?

"Are there any minutes on what has been done with respect to ferries?" he asked. He was told the mayor has been handling this matter himself.

Isn't zoning a matter for public works? Doesn't the federal government have authority over harbors? If this committee is responsible for beautification, why are not its members on the Capital District Improvement Commission?

Why are there no minutes on the Gorge Waterway? Why is the Aged Women's Home on the list, this has nothing to do with city and is run by a private board.

Why are no members of the city health and welfare subcommittee represented on the Union Board of Health?

These and other questions will be put to Mayor Scurrah by the committee.

'FAITHFUL, PATIENT'

Chinese Minister Retires; Honored

A "faithful, patient ministry" ended Monday night for Rev. M. F. Leung, 72, minister of the Chinese Presbyterian Church here for 46 years.

The pioneer church worker was honored in Cantonese and English at a farewell service in the church before a congregation of more than 100.

Principal address was given by Dr. David N. Smith, director of Presbyterian Chinese missions in Canada, who was present at Mr. Leung's ordination in 1919.

"Mr. Leung has built well and worked faithfully in the church," he said, "his has been a faithful, patient ministry."

Other messages of goodwill came from Chaplain C. H. Maclean, RCN, moderator of Victoria presbytery, Presbyterian Church, and Dr. J. L. W. McLean, St. Andrew's Presbyterian Church.

Appreciation for Mr. Leung's long service was given in Cantonese by Lee Gan, president of the Chinese Benevolent Association; George Joe, president of the Chinese Chamber of Commerce; Lee Wo, long-time elder in the church, and Mrs. Gee Sing, oldest member of the congregation, who presented a gift to the minister.

Before coming to Canada, Mr. Leung was a minister in Canton for four years.

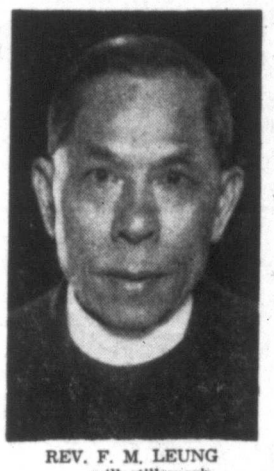

REV. F. M. LEUNG
. . . will still work

But, Dr. McLean said, retirement does not spell the end to his 50-year ministry.

"In Victoria a retired minister doesn't quit," he said. "He keeps on doing the work of the Lord."

Dr. McLean presented a cheque to Mr. Leung on behalf of the Presbyterian mission board in Toronto. Mrs. Leung received a bouquet of flowers.

New minister of the church is Rev. Andrew Ng, chairman of the farewell program.

Thief Overlooks Better Watches

An undiscriminating thief who broke into the Clock Shop, 1037 Fort, overlooked the stock of more expensive timepieces and wound up with 13 cheaper wrist and pocket watches.

Total retail value of the missing men's and lady's watches was $165.58.

A patrol constable found a rear door of the shop broken in at 4.24 a.m. Sunday.

TOPICS OF THE DAY

Sale of 23 city lots and a road allowance to Kiwanis Village Society for $8,500 is expected to be recommended to the city Council Thursday.

The Cedar Hill Road property adjoining the present "village" was valued by the assessor at $21,000.

The council finance committee viewed the lots, chopped the estimate in half then gave a further reduction to the society because of its intended use as a haven for elderly persons.

* * *

Raymond D. Wright, 671 Grenville, was fined $10 each on two charges of failing to have lighted headlights on his car, after pleading guilty in Esquimalt police court Monday.

* * *

The fourth annual meeting of the Ontario Social Group will be held Wednesday, at 8 p.m., at 1400 Broad.

Former residents of Ontario will be welcomed.

* * *

An overnight break-in at Shearing's Food Market, 810 Catherine, yielded 15 packages of cigarets and a box containing $1 in sales tax money.

A panel composed of members of the Real Estate Board of Victoria will discuss "The Objectives of the Society of Residential Appraisers" at a luncheon meeting of the board Wednesday noon at the Empress Hotel.

A truck load of food, furniture and clothing will be unloaded at the Robert Durocher home at Sooke Wednesday to help re-establish the family.

The Durocher family lost its home and two children in a fire at Sooke last December. Since then the father has been unemployed.

Clothing and furniture were donated by residents of Greater Victoria in a drive started by the Mount Tolmie Cubs who have adopted three-year-old Beverley Durocher as a member of the pack.

Former City Man Gets New Post With B.C. Electric

Ted Fox, well known throughout B.C. as a member of the B.C. Centennial Committee, has been named B.C. Electric director of public information coast-metropolitan area.

The territory covers Burnaby, Richmond, North Vancouver City and District, West Vancouver, Sechelt and Malaspina Peninsulas, Squamish and the Fraser Canyon area to Ashcroft.

Formerly a Victoria newspaperman, Mr. Fox joined B.C. Electric in Victoria. He was named special representative on the mainland in 1949, and for the past 16 months has been director of publicity.

ASK The TIMES

Q. A visitor in the public gallery of the local legislature is forbidden to take notes of members' speeches. Is this true of all provincial legislatures? What is the significance of the ruling? R.I.B.

A. Records of legislature speeches can be made only by authorized persons, as untrained individuals misinterpret, and take too much latitude in their findings. The clerk of the legislature can take notes, as can the press, and in Commons, the representative of Hansard, the verbatim transcript of House proceedings. As far as is known, all of Canada's provincial legislatures have the same ruling. It started more than 200 years ago in England, when individuals were making poor reports of what went on in Commons, and using these reports to their own advantage.

Anyone wishing a question answered is invited to send the problem along to The Times, addressed to "Ask The Times" Editor. Questions and answers will be published daily.

All questions should deal with matters of fact and be of general interest. The Times does not undertake to solve conundrums.

School Board Receives Car For High School Training

Victoria's high school driver training program has started.

Morrison Chevrolet Oldsmobile Ltd., Monday presented the keys of a 1958 car to school board chairman, Mrs. W. W. McGill at a luncheon in the Empress Hotel. The luncheon was co-hosted by the Junior Chamber of Commerce which suggested and supported the program.

The car will be moved from high school to high school, as driver training is completed. Instructors are from the motor-vehicles branch.

From Victoria's high schools, 77 students are already enrolled in the course.

Sam Keeble, sales manager of Morrison, made the presentation to Mrs. McGill.

The course costs $25, including the fee for drivers' licence. Remainder goes to pay instructors.

A dual-control car is used, and the first high school to benefit was Esquimalt High.

Instruction periods start at 5 p.m., and last for about one hour.

City Lawyer Named

Robert H. Green, city lawyer, of 2099 Lansdowne, has been appointed by the cabinet to the three-man provincial assessment appeal board.

Chairman is Kenneth M. Beckett, Vancouver. The chairman receives $100 a day, members $75.

PUBLISHER'S NOTEBOOK

By STUART KEATE

New Year's Eve With the MRA

New Year's Eve, 1943, was for me unforgettable; I spent it on a corvette on a broad, moonlit and strangely peaceful patch of the western Atlantic.

So was New Year's Eve, 1957. I spent it in a vast, almost deserted San Francisco theatre, watching a religious movie.

Keate

How this came about passeth all understanding. We were walking along Geary Street, nearing our hotel, when a cheery grey-haired gentleman dashed out into the street from the lobby of the Curran Theatre, put his arm on my shoulder, and asked me if I wasn't the fellow who used to write up the old rugby games at Brockton Point.

* * *

It must have been about 20 years since I'd seen A. B. Carey. He had been coach of the UBC English rugby team when his son David was a star five-eighths. Later he had served a term as president of the Rugby Union, when the game was thriving and McKechnie Cup rugger was at its peak.

* * *

The billboards outside the theatre showed a number of African natives in costume, and bore the simple title: "Freedom."

"A.B." (as we knew him) explained that it was a Moral Re-Armament picture, and asked us if we wouldn't come back to the late show, to have a look at it.

MRA, as you may recall, was the inspiration of Dr. Frank Buchman. Although we haven't heard too much about it in recent years, it has been expanding and now operates on a global basis.

* * *

We went along to the Curran at the appointed hour and found a slim audience—half a dozen Negroes, a few elderly people, and a couple of youths who seemed almost to have wandered into the theatre by mistake.

"Freedom" turned out to be a strangely fascinating picture. Although beautifully photographed, in color, it was performed by amateurs. Its script was agonizingly stilted and its stitching awkward. Yet it was this very simplicity, this lack of sophistication, which lent the picture its charm—and its impact.

The story is of an African colony's struggle for independence from a thinly-veiled "Imperial power." This could be achieved, the film said, if all parties to the negotiation practiced the MRA creed of absolutely honesty, absolute purity, absolute unselfishness and absolute love.

Human nature being what it is, this may be a difficult theory to translate into world-wide action. Nevertheless, it is a tremendous idea, and one which does not diminish admiration for men like my friend Carey, who have devoted their lives to the ideal.

And, after all, not an uninspiring credo with what to face the New Year.

SHOPPING GUIDE

For Holiday in Honolulu You Need Cruise Clothes!

By PENNY SAVER

So you're one of those lucky, lucky sun worshippers setting sail at the end of this week for Honolulu on the Ss. Leilani. It would be an understatement to say that you'll be enjoying yourself as you cross the blue Pacific Ocean or lounge on the warm sands of the southern islands. To put it simply . . . you'll have a ball!

Let's get to work and pack your suitcase with the most appropriate and pretty cruise wear imaginable!

The cotton dresses I've found are for you budget-wise ladies. They are light and gay looking in a variety of styles for different activities during the holiday and the colors . . . gorgeous! Price? Fantastic at $9.95 up!

Here are some dandy holiday casual shoes to keep you in comfort all during the days ahead. They are soft loafer type shoes with rubber soles. I tried a pair on just the other day, and I felt as if I was walking on air! They are wheat colored and come in many women's sizes for $6.95.

* * *

Coming back to the chilly and bitter winds of Victoria (because after all we're not all sailing away on the Ss. Leilani) I see that the snow boot manufacturers are being optimistic about the weather . . . they've sold dozens of the famous boots with the toggler elastic buckle, and the fleece lined interiors. These boots come in women's sizes with a rainproof finish at $6.95. The colors are black and beige.

* * *

For our men friends who are either travelling or staying home, I tripped on some all-wool worsted slacks today, priced at $15.95. Though they are warm, these slacks are light for wearing . . . Men, you can't lose!

To top that pair of slacks, there was a collection of sports shirts bearing top quality brand names and low, low prices. You'd be surprised to see the beautiful shirts in wool plaids and rayon mix. Especially the price range! It's only $3.95 up.

* * *

For readers who were asking about black patent leather umbrella bags . . . they're back in town. These large-sized useful items in purse wear, have an umbrella attached to the side and can look dressy or casual at the mere price of $8.95. You'd better hurry if you're interested in purchasing one of these carry alls . . . everyone wants one and there's a limited stock!

* * *

For the merry makers sailing on Friday on the Ss. Leilani, I wish you a wonderful voyage to Honolulu! And for the faithful "stay at homes" like myself . . . buy a sun lamp . . . it's the next surest way to acquiring a sunburn!

Phone me at 2-3131.

"We won't need a reservation—the headwaiter is a good friend of mine."

TODAY'S RECIPE

PEACH CREAM TORTE

Two cups sifted all-purpose flour, ¾ cup sugar, ¼ teaspoon baking powder, 1 teaspoon salt, ¾ cup butter or margarine (half shortening if desired), 1 (No. 2½) can peach slices, 1 teaspoon cinnamon, 2 egg yolks, 1 cup commercial sour cream.

Measure flour, ¼ cup sugar, baking powder, salt and butter into a mixing bowl. Work with the fingers until a moist crumb-type mixture is formed. Turn into a lightly greased 8 or 9-inch square pan. Press crumbs firmly over bottom and up sides of pan to form an even "crust." Arrange well-drained peach slices over bottom of pan and sprinkle with remaining ½ cup sugar mixed with the cinnamon. Bake in a hot oven (400 degrees F.) for 15 minutes. Remove from oven and spoon over peaches the egg yolks beaten into sour cream. Return to oven and bake about 20 minutes longer, or just until peaches are glazed a rich golden brown. Serve warm or cold, either plain or with light cream, whipped cream or ice cream. Makes 6 to 8 servings.

by Alice Brooks

Knit in Colors

Easy-to-knit afghan uses odds and ends of wool for butterflies in varied colors.

Pattern 7190: knitting directions for 10-inch block, just butterflies or alternated with plain blocks, seed-stitch border. Knit plain blocks and watch TV.

Send thirty-five cents (coins) for this pattern (stamps cannot be accepted) to The Times, Household Arts Dept., 60 Front St. W., Toronto 1-A, Ont. Print plainly name, address, pattern number.

Send twenty-five cents more for a copy of our Alice Brooks Needlecraft Catalogue. Two complete patterns are printed right in the book . . . plus a variety of designs that you will want to order: crochet, knitting, embroidery, huck weaving, quilts, toys, dolls.

Official Visit—District deputy Mrs. E. Major was welcomed at a recent meeting of Princess Alexandra Lodge, No. 18, Daughters of England, on her official visit. She installed the officers, assisted by president of Primrose Lodge, No. 32, Mrs. E. Anderson. Officers named were Mrs. A. Hornsby, past president; Mrs. E. Hopwood, president; Mrs. F. Howe,, vice-president; Mrs. E. Swan, secretary; Mrs. M. Porter, treasurer; Mrs. M. Barnes, recording secretary; Mrs. E. Jacklin, chaplian; Mrs. M. Radford, first guide; Mrs. M. Wright, second; Mrs. A. McVie, fourth; Mrs. E. Cunningham, pianist; Mrs. M. Dwyer, inner guard; Mrs. A. Gorton, Mrs. McVie and Mrs. M. Wright, trustees; Mrs. I. Shingleton and Mrs. M. Watson, auditors.

Pioneer Club, Women's Benefit Association, Review No. 1, at home of Mrs. M. Stephens, 1521 Belcher Avenue, Friday at 2.30 p.m.

Carne Rebekah Lodge, No. 45, IOOF, Thursday, 7.30 p.m. Oddfellows' Hall, Douglas Street. Installation of officers.

WHY GROW OLD?

By JOSEPHINE LOWMAN

Weak Arches Tire You; Arch Exercises Offered

Aching feet can make one feel weary all over

Recently I have written about chronic fatigue, that saboteur which takes the bloom off of daily living! We must not forget two factors which often cause us to feel tired. Either eye strain or aching feet can make one feel weary all over, and this is a fact!

Many women who need eyeglasses will not wear them and therefore experience such fatigue and also age themselves by acquiring squint lines. They give an even greater impression of age because they fumble about and do not recognize their best friends when passing them on the street!

When your feet are tired or burn or ache, it also gives you a feeling of complete exhaustion. Often the trouble comes from weak arches. Every once in a while I give you exercises to strengthen the arches. If you are overweight, or pregnant, or stand on your feet many hours each day, it is a good idea to take these as preventative measures.

1. Sit on a chair with your legs extending out in front of you, heels on the floor. Soles of the feet face each other. Now circle outward with the feet as though you were piling up sand between them. Continue.

2. Sit in a chair or on a stool. Take one end of a towel in each hand. Put your feet on the towel with the centres of your feet on the towel. Push the towel away from you as you straighten your knees and point your toes. Hold for a few moments. Rest. Push again, etc.

3. Just walking about the room on the outsides of your feet is a splendid corrective exercise. So is picking up marbles with your toes.

If you would like to have my exercises for the feet send a stamped, self-addressed envelope with your request for leaflet No. 14 "Take Care of Your Feet." Address Josephine Lowman in care of this newspaper.

by Anne Adams

For Half-Sizers

You'll love the slender flattery of this step-in, and you'll love the way this half-size printed pattern fits you correctly, fashionably at the shoulders, waistline, hips. Sew it now.

Printed Pattern 4602: Half sizes 14½, 16½, 18½, 20½, 22½, 24½. Size 16½ requires 4⅜ yards 35-inch fabric.

Printed directions on each pattern part. Easier, accurate.

Send forty cents (40c) in coins (stamps cannot be accepted) for this pattern. Please print plainly size, name, address, style number.

Send order to Anne Adams, care of The Times Pattern Department, 60 Front Street W., Toronto 1-A, Ont.

Plan Supper — At a meeting of the Alpha Group, Metropolitan United Church Women's Association, plans for the men's supper on Jan. 30 were made. Mrs. E. J. Bonfoy is convener. Mrs. William McCulloch presided at the meeting in the church parlor. Devotional was given by Mrs. M. Young and Mrs. E. Burrows. Tea was served by Miss E. Hart and Mrs. R. J. Fansett.

SMOKES FOR CANADIAN MILITARY PERSONNEL
serving with the United Nations Emergency Force in the Middle East

$1.60 sends 400 EXPORT CIGARETTES
or any other Macdonald Brand
Postage included
Mail order and remittance to:
OVERSEAS DEPARTMENT
MACDONALD TOBACCO INC.
P.O. Box 490, Place d'Armes,
Montreal, Que.
This offer is subject to any change in Government Regulations.

LOUISE DAVIS

On Etiquette

APPLYING COSMETICS IN PUBLIC

I have been in on some discussions lately as to whether or not it is correct to put on lipstick in public. May we have your rule or views on this? And how about men combing their hair in public or in the presence of their dates?

LOUISE DAVIS ANSWERS:

As long as there is a powder room, bedroom, bathroom or any other hide-away available, it is always better to take advantage of them rather than apply make-up in public or in the presence of other people. If it is inconvenient, awkward or impossible to find privacy for a few moments, one can then put on lipstick as quickly and unobtrusively as possible. Sometimes a quick dab can suffice until a better job can be done later, or at least it wouldn't be so apparent. It is a worse misdeameanor for a man to use a comb excepting in private. If on a date, his comb is needed and if the girl isn't looking, I suppose he could sneak a few sleight of hand strokes with the comb!

Louise Davis

WHEN FOOD DROPS ON TABLECLOTH

While eating in a restaurant or hotel and some food accidentally falls on the tablecloth, what does one do to avoid embarrassment?

LOUISE DAVIS ANSWERS:

This can and does happen to almost everybody sooner or later and there is no reason for embarrassment. The best way is not to make an issue of it, even in your own mind. If the food on the cloth is soft, casually pick up your knife, scrape it up and put it back on your plate. If it is a large item, such as a chicken leg, you can manipulate it with your knife and fork to get it back where it belongs. If there is a stain, such as from gravy, there is nothing you can do about it except to forget it and enjoy your meal as though nothing happened.

MANNERS

If you don't want to be thought rude don't go around asking a lot of personal questions. If people want you to know how much they paid for something, how much they earn, how old they are, etc., they'll tell you without your asking. If not, they will resent being forced into a corner where they either have to tell or refuse.

Curiosity not only killed the cat—it has often killed friendships in the making.

Delicate Pink Lace Chosen as Bridal Gown; Marriage Vows in Naden Chapel

A gown of pale pink lace was worn by Miss Sharon (Sherry) Elizabeth Wallis for her recent marriage to William Corry Patterson, RCN.

The ballerina-length dress was posed over a hoop and the bodice featured a wide square neckline and three-quarter-length sleeves. A shoulder-length veil of pink illusion net was held with a little coronet of lace and flowers. Jewelry was a gold cross and chain, a gift of the groom, and the sunburst bouquet was of white chrysanthemums and carnations.

The bride is the daughter of Mr. and Mrs. W. H. R. Wallis, Dryfe Street, and the groom is the son of Mr. and Mrs. J. Patterson of Chapman's Camp, B.C.

Chaplain H. Todd officiated at the ceremony, which was held in HMCS Naden Chapel.

Father of the bride escorted her up the aisle which was marked with baskets of white chrysanthemums and red ribbon.

Mrs. Ronald Horsland was matron of honor in a gown of blue lace styled similarly to the bride's. She wore a bandeau of blue lace dotted with flowers. Her bouquet was of pink carnations.

Best man was Kenneth Dobie, and ushering were John White and Ivan Anderson.

Home of the bride's parents was scene of a reception following the ceremony. A two-tier cake centred the bridal table, flanked with tall crystal candelabra and pink candles. The room was decorated with large pink and white wedding bells.

David R. McAdams proposed a toast to the bride.

A turquoise wool dress in one-piece style was worn by the new Mrs. Patterson for her wedding trip up-Island. She wore a hat in a matching shade and brown accessories. Her outfit was topped with a pale beige coat, and her corsage was pale pink heather and carnations.

Now for that plain food. How about a nice old-style boiled beef dinner served with horseradish applesauce? Buy about four pounds of lean boiling beef, put it in a deep kettle. Add 1 teaspoon whole cloves, 1 sliced onion, 2 tablespoons vinegar, 2 tablespoons salt, 1 tablespoon sugar and a piece of bay leaf. Add enough boiling water to cover the meat. Cover the kettle and simmer until the meat is tender, about 2½ hours.

Winter hands
SPECIAL
in the GIANT 10 oz. jar only $1.25

Overnight — Noxzema soothes sore, cracked, winter-chapped skin to cool comfort. For *medicated* Noxzema softens . . . heals . . . restores dry, parched skin to normal in *only 24 hours.* Stock up on *greaseless, medicated* Noxzema while this "Winter Special" lasts!

Nothing else equals Javex when it comes to swishing stains from porcelains. Smart housewives use it every day for shining-fast wipe-ups in kitchen and bathroom. Javex saves you money, too. For what other household product does so many jobs at such low cost?

Javex IN DRY FORM OR LIQUID
REGISTERED TRADE MARK
SANITIZES AS IT CLEANS

You may prefer Javex in Dry Form for some jobs, in Liquid for others. Both forms are similarly efficient in kitchen, bathroom and laundry.

J-157

JAVEX "5-IN-1 ACTION" CLEANS KILLS GERMS BLEACHES REMOVES STAINS DEODORIZES

Insist on Javex . . . for over twenty years Canada's favourite bleach

Now—Drive Right Into...

the Vance MOTOR-HOTEL
Drive in and step out into modern hotel comfort in the heart of downtown Seattle. No parking problems—your car is under the same roof—ready for you at a moments notice. You'll enjoy a stay at the Vance where rates are moderate.
HOTEL Vance 7th AVE. & STEWART SEATTLE EL. 2700

BIG THINGS COMING — SO
STORE WILL BE CLOSED
ALL DAY WEDNESDAY
(Except for Payment of Accounts)
On—Over and Under Douglas
Eddy's for WOMEN & CHILDREN

Vandals Try to Fire Esquimalt School

LATE SPORT RACES | **FOUR STAR FINAL** | NEWS FLASHES STOCKS

BC 1858 1958 CENTENARY

Mostly Cloudy, Rain

Victoria Daily Times

The Home Paper Phone 2-3131

A CENTURY BC TO CELEBRATE

VOL. 125, No. 11 ★★★★ VICTORIA, B.C., TUESDAY, JANUARY 14, 1958—20 PAGES PRICE: 10 CENTS SATURDAY, 14 CENTS

FINAL ★★★★ BULLETINS

City Interests Would Finance Ferry

(See Story, Page 11)

VANCOUVER—The Vancouver city council in committee this afternoon voted "hearty endorsation" to Victoria Mayor Percy Scurrah's plans for a fast ferry service between Sidney and the Lower Mainland.

Mayor Scurrah revealed that he had the assurance of Victoria interests that they would finance such a ferry if a federal guarantee of a bond issue could be obtained. Mr. Scurrah also said he would see Defence Minister G. R. Pearkes, VC, and Transport Minister George Hees here Wednesday on the matter.

Boston Calls Up Goalie Lumley

BOSTON (BUP)—Goalie Harry Lumley of the Springfield Indians of the American Hockey League was called up today by the Boston Bruins.

A Bruins' spokesman said the 31-year-old Lumley will work out with the Bruins and "possibly" see action against the New York Rangers Thursday night.

9 Die in Super Connie Crash

PATUXENT, Md. (AP)—A four-engined Super Constellation, a U.S. Navy transport plane crashed while making practice instrument landings at the Patuxent naval air station today. The navy said all nine crew members were killed.

Woman Dies of Car Injuries

VANCOUVER (CP)—A 71-year-old woman died in hospital today from injuries suffered when she was knocked down by a car here Sunday. Dead is Mrs. Helen Hogg of Vancouver. An inquest will be held Wednesday.

Dave Beck Denied New Trial

SEATTLE (AP) — Dave Beck, outgoing Teamsters' Union president, today was denied a new trial on his grand larceny conviction. The judge indicated he will sentence Beck about Feb. 20, a few days after he sentences Beck's son, Dave Jr., also on grand larceny.

Last Penguin Dies in Vancouver

VANCOUVER (CP)—Stanley Park zoo's last Emperor Penguin is not expected to live more than 24 hours, curator Alan Best said today.

The rare penguin is dying from aspergillosis, a lung disease which has killed 17 of 67 penguins recently flown from the Antarctic to Portland, some of which were later sent to zoos here and in the U.S. Two have already died at Stanley Park.

British Tobacco Magnate Dies

HUNGERFORD, Eng. (AP)—British tobacco magnate Sir Ernest Wills died at his home today. He was 88. He retired recently from the board of the Imperial Tobacco Company.

2 Injured in Flaming Blast

CALGARY (CP)—Two men were injured today in an explosion and fire at a large grain storage elevator in the Burns and Company feed lot in South Calgary. Frank Mudleston and Joe Pollock suffered burns and shock in the explosion, but their condition was reported as good.

Snow Blankets B.C. Orchards

VERNON (CP)—Five inches of heavy, wet snow fell here within about 14 hours, playing havoc with communication lines, and was still falling in mid-afternoon. Eight inches was reported on the orchard benches.

A tree branch broke with the weight of snow in the business section here today, barely missing four youngsters on their way to school.

KILBURN'S SERVICES SOUGHT BY CANUCKS

Marshal Probes Mystery Blazes

Vandals attempted overnight to burn down Esquimalt High School on Head Street.

The attempt was inexpert but determined.

Four separate blazes were started, each in a classroom in a different area of the school.

Each fire burned itself out.

The vandals entered by breaking a window in a basement typing room, reaching the catch and opening the window.

They also broke a pane of glass in one of the entrance doors.

An added cloud of mystery over the attempt was an alarm telephoned to the Esquimalt fire department at 1.15 a.m.

A male voice calmly reported a "roof on fire" on Head Street "a couple of blocks from Esquimalt Road."

A police cruiser was in the vicinity, and could find no trace of a fire.

The damage to the high school was discovered this morning by Stephen J. Sweeney, caretaker, when he arrived for work.

In one classroom, photographs and magazine clippings on a bulletin board were set ablaze.

In the typing room, where entry was made, papers were set afire in the drawer of a typist's desk, and the drawer was closed. It had taken a good hold on the drawer before it burned itself out.

In another classroom, a pile of papers on top of a teacher's desk was ignited. The blaze ate its way partially through the surface of the desk.

In the fourth classroom, a stack of musical scores was fired.

An odd twist is that the music came from the stage of the auditorium. The vandals must have carried it through the dark for about 150 feet before setting fire to it.

Preliminary investigations indicate more than one person was involved.

Investigators are also convinced the fires were a determined attempt to destroy the school.

FIRE MARSHAL HERE

Chief Gilbert Stancombe was conferring today with Basil Nixon, provincial fire marshal. Mr. Nixon is in Victoria to discuss fire prevention education with school board officials.

Investigation of the arson attempt is in the hands of Esquimalt police.

One theory of the vandalism is that it was inspired by reports of a destructive raid Dec. 28 on Delbrook High School, North Vancouver.

In that raid, sledge hammers were used to smash 20 toilets, 12 wash basins, six drinking fountains, seven toilet tanks, the public address system, dozens of lights and clocks.

The vandals left washroom taps running, sprayed walls with fire extinguishers, and sloshed acid from the science laboratory on the gymnasium floor.

Damage was assessed at $5,500.

A North Vancouver youth, Glenn Errol Miller, 17, was convicted of malicious and wilful damage, and sentenced to 18 months definite and wo years less a day indefinite.

In pronouncing sentence Magistrate A. D. Pool said "this is not a childish prank; he is a wrecker of society."

A second youth has been remanded to Friday for trial in the same case.

ATTEMPTED BREAK-IN

An attempt also was made last week to break into Britannia High School, Vancouver.

In mid-December, Vancouver police arrested six juveniles following safe-crackings in six schools with a loss of $1,000. A total of 24 charges vere laid against the youths, including five charges of breaking into service stations and one of car theft.

The other 18 charges referred to breaking into the schools.

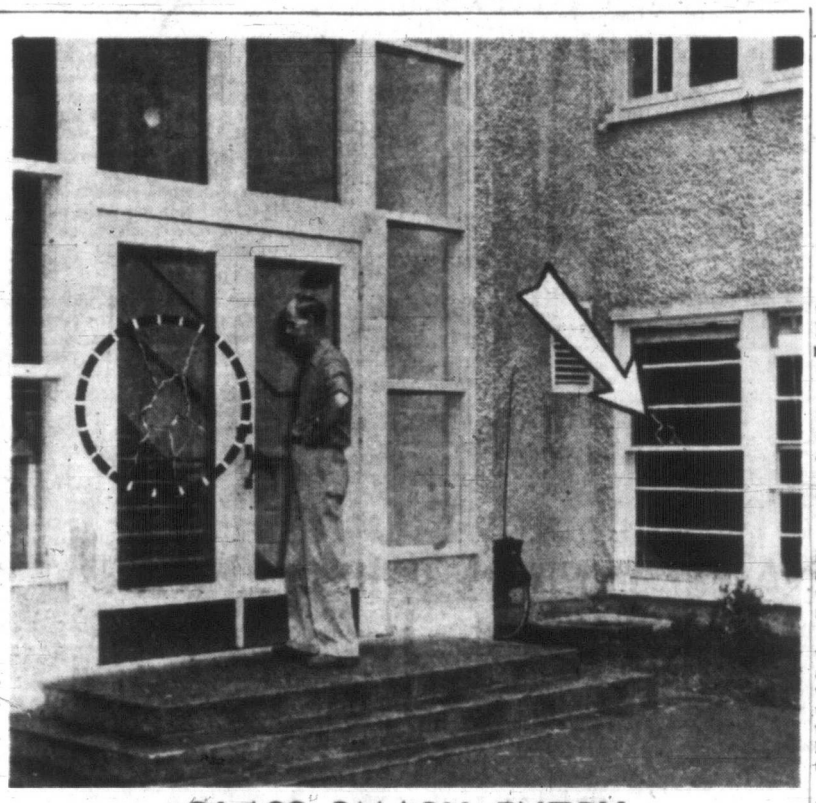

GLASS SMASH ENTRY

Smashed window enabled vandals to open catch, enter Esquimalt High School in attempt to burn it. They apparently tried the door first, as indicated by Stephen Sweeney, caretaker. (Times Photos by Halkett.)

Cougars Offered Players

(See Sports Page for Details on Kilburn Row.)

Vancouver Canucks, Victoria's perennial Western Hockey League rivals, are making a pitch for Cougars' Colin Kilburn.

Coley Hall, owner of the Vancouver team, has apparently made a bid to acquire the Cougar left winger, dismissed Sunday evening as Victoria's general manager.

Hall said in Vancouver today he offered Cougars two players and money. He would not say who the players were or how much money was involved.

(Players mentioned in rumors were forwards Elliott Chorley and rookie Bob Robinson. There was also further speculation that the deal may develop further to include goalies Marcel Pelletier of Vancouver and Victoria's Emile Francis.)

(Canucks originally obtained Pelletier from Victoria in a trade that appears to be a touchy subject with Cougars' executives. They also got Bill Dobbyn from the Cougars.)

NEVER STOPS

"I've always admired Kilburn," said Hall. "He never stops trying and should be a valuable acquisition. We're short of a good left winger and he would fit in nicely."

Cougar playing coach Pat Egan said he had not heard from Hall.

"Kilburn has been offered to all the Coast Division clubs—New Westminster, Seattle and Vancouver—as well as Calgary. None of the teams has contacted us. All we know is that Colin has been put up for grabs."

City hockey fans have been keeping the firing of Kilburn from the managerial post as the prime topic on coffee row. The big question in minds of the fans—and discounting the trade talk—seems to be:

Will Kilburn dress and play when the team meets Seattle Americans at Memorial Arena Wednesday?

YES, MAYBE

Kilburn said: "Yes. If they ask me, I'll be out there."

Egan said: "Certainly. He'll dress unless the executive notifies me otherwise."

The executive, through president Dr. Andy Reid, said: "It's all up to Pat . . . he's in charge."

Pickersgill Backs Pearson for Leader

OTTAWA (CP) — J. W. Pickersgill today threw his support publicly behind Lester B. Pearson for the Liberal leadership shortly after the party's national convention opened.

The former citizenship and immigration minister, angry at an article quoting him in a convention newspaper issued by supporters of Paul Martin, said the article misrepresented his position and prompted him to announce his backing of Mr. Pearson.

Speaking to reporters during a convention recess, Mr. Pickersgill said the article contained misleading propaganda and added:

"I am extending my support to Mr. Pearson because I consider him incomparably the best person available for the leadership."

He added that he is sure Mr. Martin had nothing to do with the article that stirred up the first display of open anger at the three-day convention called to choose a successor to retiring leader Louis S. St. Laurent.

The article that riled the former minister consisted of a transcript of some remarks by Mr. Pickersgill on a recent CBC press conference. Under the heading Pickersgill Speaking, it preceded the question and answer transcript with a statement that "more and more people in these parliamentary parts are saying Martin's the man."

Mr. Pickersgill regarded that as having been attributed to himself, but said he did not say it.

Excerpt from the transcript had him saying that it would not be proper to say there is a tradition that a French-speak-

Continued on Page 19

HUTCHISON IN OTTAWA

Liberal Eyes Mainly Turned To Election

By BRUCE HUTCHISON, Editor of The Times

CONVENTION HALL, Ottawa—The Liberal Party's fourth convention since the nation's beginning got under way here today with a new leader virtually chosen in advance, an old leader ready to retire in defeat and honor, 1,500 delegates convinced that the political tide is changing and a modern version of Liberalism emerging in massive platform.

But the most notable and anxious spectator was not present in the clamorous Ottawa arena. Prime Minister John Diefenbaker was watching from Parliament Hill five miles distant well aware that the convention might disrupt all his election strategy.

Hutchison

The one man who could hope to challenge the Conservative government sat on the convention platform smiling, pink and unruffled though he had slept only two hours Monday night and within a week must face the supreme challenge of his life.

THE REAL PROBLEM

The Liberals were busy with the formal choice of a leader and the erection of a platform but they knew that their real problem was to prepare for an election which they do not want and which Mr. Diefenbaker must have as an escape from an intolerable dilemma.

They could not foresee Mr. Pearson's strategy when he begins the first serious attack on the government next Monday nor Mr. Diefenbaker's reaction. They were satisfied, however, that nothing could stop the prime minister's quick appeal to the electors, even if Mr.

Continued on Page 19

Mackay Withdraws

OTTAWA (CP) — Mayor Don Mackay of Calgary today withdrew from the Liberal leadership race, leaving candidates Lester B. Pearson, Paul Martin and Mayor H. Lloyd Henderson of Portage la Prairie, Man.

U.S. Summit Urged

NEW YORK (AP) — Former president Harry Truman proposed today that any summit meeting to ease world tensions be held in the United States. He noted that three American presidents made long trips to confer with heads of other states.

Sputnik One Broke Into Eight Pieces

COLUMBUS, Ohio (AP) — The first Russian earth satellite broke into eight distinct fragments before its death plunge earlier this month, Ohio State University scientists reported today.

Dr. John Kraus, director of the university's radio telescope, said the break-up started in late December when three distinct parts of the satellite were being tracked. Between Jan. 2 and Jan. 5 these fragments began to split up and by Jan. 6, eight fragments were in orbit, Dr. Kraus said.

By Jan. 7, one of the fragments had disappeared. On Jan. 8, three more fragments were gone and by Jan. 9 all but one had disappeared. Dr. Kraus said he believes the final fragment fell from its orbit on Jan. 10, 98 days after the satellite was launched.

Boeing Ramjet Fired

CAPE CANAVERAL, Fla. (AP)—The U.S. Air Force test-launched a Boeing Bomarc Ramjet guided missile today. The official air force announcement gave no indication of the range or accuracy attained.

Vancouver Stocks Closing Sales

VANCOUVER — Closing sales: 100 Futurity at 55, 50 Alberta Gas at $13.50, 150 Vantor at $1.32, 100 Trans-Canada Pipe at $24⅞, 1,500 Merlin Oil at 40, 1,000 York Oils at 9.

CANADA'S EXTREMES

High—Victoria 46
Low—Whitehorse 1

Gordon Head Camp Sought By College

Victoria College Council, with the full backing of the University committee of Victoria Chamber of Commerce, will shortly present a brief to the federal cabinet asking for 119.6 acres of property at Gordon Head—either as an outright gift, purchase at "a fair and reasonable price," or on a long-term rental basis.

This was decided at an hour-long meeting at the college at noon today with Defence Minister George Pearkes, VC. It represented solution, on a joint basis, of a plan for expansion of the college which the council and the chamber committee had been exploring unilaterally for the past three months.

Also involved in negotiations are Saanich municipality, whose reeve (Arthur Ash) Monday night delivered to General Pearkes a letter requesting the property for housing development, and the City of Victoria, which holds a first option to repurchase from the federal government 57 acres in the area known as "the old proposed airpark property."

Two main parcels of land—both held by the defence department—will be sought in the college brief:

(1) Sixty-two acres at the Gordon Head Camp, which has on it an armory, officers' and NCOs' messes, a hospital, and many other buildings which college officials consider would make suitable student residences.

(2) Fifty-seven acres, south of the camp, which comprised

Continued on Page 19

RACING, PAGE 19

Wouldn't be much of a switch at Gordon Head, from camp t' campus.

★ ★ ★

I kin hear Vancouver Colin Kilburn.

★ ★ ★

Whoever tried t' set thet school fire should be warmed up some other way.

Auto Makers Reject Profit Sharing Plan

Reuther Idea Would Cut Government's Tax Take

DETROIT (CP)—Leaders of the automobile industry's big three—Ford, Chrysler and General Motors — have greeted Walter Reuther's profit-sharing plan with sharp words that amount to rejection. United States government officials also are cool to the idea.

A Ford spokesman called the plan unrealistic. General Motors president Harlow H. Curtice said it was "foreign to the concept of the American free enterprise system." L. L. Colbert, president of Chrysler, said it would be inflationary.

In Washington, government experts said that any big spread through American industry of plans to share profits with workers would cut deeply into federal tax revenue and probably require sharp changes in taxing policy.

That was their private reaction to the word from Detroit Monday that Reuther's United Auto Workers Union has proposed that producers split a major share of profits before taxes with workers and customers.

Government officials noted that profits thus distributed to workers would not be taxed, as they are now, at the 52 per cent corporate rate but at the much lower individual income rate—around 15 per cent or less in auto workers' income brackets allowing for deductions.

If the plan were adopted in the auto industry and spread widely among other industries in the United States, the result could lead to reducing federal revenues by billions of dollars. Corporate income taxes now yield the United States government about $20,000,000,000 a year.

In turn, the government would have either to reduce spending or to boost tax rates somewhere along the line.

Canadians Would Be Asked to Follow

Although Monday's announcement by Reuther did not say whether Canadian car manufacturers would be asked to join the plan, it is assumed that whatever is done in the United States will be asked for the union in Canada. George Burt, of Windsor, Ont., the UAW's Canadian director, shared in the Detroit discussions which produced the plan which Reuther said the union will push in its mid-year bargaining.

Reuther's plan, announced after sessions with the UAW's 200-man steering committee, would give employees 25 per cent of a company's profits above 10 per cent of net capital before taxes. Another 25 per cent would go to car buyers in the form of rebates. The rest—50 per cent—would be kept by the company.

WAGE INCREASES, TOO

Reuther said wage increases —he named no figure—also will be sought at bargaining sessions scheduled to start about April 1. Assembly plant workers in the U.S. now average about $2.50 an hour.

Ernest R. Breech, Ford board chairman, said the union's proposal would be given "weighty consideration," but he called it "unrealistic . . . a complicated kill-the profits plan"—which "strikes at the very roots of the economic system that has made and kept America strong."

Colbert said Reuther "appears to again insist that part of management's job be turned over to him so that he can increase still further, the already dangerous degree of monopoly power he possesses."

American Motors Corp. and Studebaker-Packard Corp. had no immediate comment. Under their present profit position, neither would be affected by profit-sharing.

Navy Ship Found Aground Off Scotland

Some of Crew Suffer Exposure

OBAN, Scotland (AP)—Searchers today located the missing Royal Navy vessel Barcombe aground near the entrance of the Firth of Lorne and reported that some of her crew of 30 were suffering from exposure.

The 750-ton boom defence vessel had been missing for 17 hours off Scotland's fog-bound western coast.

One unconfirmed report said the Barcombe had been abandoned.

A search by land, sea and air went on Monday night and today for the ship. The Barcombe reported herself aground and in difficulty Monday night and then was not heard from until her radio broadcast a weak, indistinct signal this afternoon.

Searchers said the Barcombe had been found ashore on the island of Garvelloch off the Argyll coast, about 17 miles west-northwest of her supposed position.

Rescue vessels sped to the small bleak island and arrangements were made to take casualties to Oban hospital.

The report that the ship had been abandoned came from the lifeboat involved in the search from the first.

RADIO DAMAGED

Operators ashore assumed the Barcombe's radio was silent for so long because it was damaged when she went aground and it took several hours to rig an emergency transmitter.

Fog and heavy swells hampered the searchers.

Originally the search had centred on the tiny island of Oronsay but as the day wore on naval authorities became convinced the ship had gone aground a little farther north.

Killer Volcano Erupts in Java

JAKARTA, Indonesia (Reuters)—Streams of lava Monday poured from Merapi Volcano, known here as the "killer volcano" of central Java, and plans were made to evacuate 13,000 villagers from around its base.

NEW COMMANDANT of the 2nd Infantry Brigade Group in Germany is Brigadier Robert L. Purves, DSO, 46, a native of Victoria. Son of the late Mr. and Mrs. F. W. Purves, he was educated at Victoria High and Victoria College, and received his BA degree at University of British Columbia.

Army Shifts Top Officers To New Posts

OTTAWA (CP) — The army today announced a shuffle of senior posts, including promotion of Brig. M. P. Bogert, 49, of Montreal, to major-general and appointment to general officer commanding eastern command at Halfax.

Brig. Bogert's promotion is effective Wednesday and he takes up his new post Feb. 1, succeeding Maj.-Gen. Edward Chester Plow, who is retiring from the army to become lieutenant-governor of Nova Scotia.

Other shifts of senior officers:

Brig. Roger Rowley, 43, of Ottawa, former commander of the 2nd Canadian Infantry Brigade group in Germany, to be commandant of the Canadian Army staff college at Kingston, Ont., Feb. 1.

Brig. Frank J. Fleury, 43, of Montreal, who has just completed the Imperial defence college course in Britain, to be vice-quartermaster-general at headquarters here Feb. 1.

HEADS BRIGADE

He succeeds Brig. Robert L. Purves, 46, Victoria, who replaces Brig. Rowley as commander of the brigade group in Germany.

Brig. Dollard Menard, 44, Notre-Dame-du-Lac, Que., to be commander eastern Quebec area March 1 succeeding the recently-named vice-chief of the general staff, Maj.-Gen. J. V. Allard.

Brig. Robert W. Moncel, 40, of Montreal, previously designated to succeed Brig. Rowley, becomes instead commander of the 3rd Canadian Infantry Brigade March 1. At present he is senior military adviser to the Canadian delegation on the international truce supervisory commission in Indochina.

Cuban Rebels Knock on Gates Of Manzanillo

Port Gripped With Excitement

HAVANA, Cuba (AP)—Rebel leader Fidel Castro carried his guerrilla war against the Cuban government to the gates of the big sugar shipping port of Manzanillo today.

In a bold move, Castro sent heavily-armed patrols swarming down from his hideout in the Sierra Maestra mountains and seized control of stretches of highways leading into the city.

Tense excitement gripped Manzanillo. Residents feared a major clash between Castro's forces and Cuban army troops was imminent.

Rebels stopped all automobiles, buses and trucks attempting to leave and enter Manzanillo, a city of 100,000 in the southwestern corner of Oriente province.

SEARCHED CARS

They searched all cars for prominent Cuban politicians or army officers whom Castro has marked for death as "enemies of the Cuban people."

Some prisoners were taken.

Simultaneously rebel units attacked passenger trains, held up buses bound for Havana or Santiago de Cuba, raided and burned rice mills and sugar cane fields.

Dispatches from Manzanillo said the roads in that area are practically dominated by Castro's forces.

Cuban army headquarters in Oriente and Havana maintained silence on the developments. One government source expressed the opinion the government is hoping Castro's guerrillas will continue to swarm down from their mountain hideouts and concentrate around Manzanillo since the army long has been awaiting a chance to destroy them in open battle.

WHOLESALE SABOTAGE

Castro's men embarked upon wholesale sabotage on the outskirts of Manzanillo, raiding rice supply centres and destroying hundreds of thousands of dollars worth of motorized equipment.

Rebels also attacked a rural guard post at Yara, 12 miles southeast of Manzanillo and temporarily occupied the town.

At Campechuela, southwest of Manzanillo, another rebel group attacked an army encampment and forced soldiers to flee.

Panicky Killer Surrenders

CHICAGO (AP) — A panicky gunman, hunted by nearly every policeman in the city for the slaying of a fellow patrolman, surrendered to the FBI Monday night, saying he feared he "was going to be shot on sight".

George Starcevic, 23, turned himself in to federal officers and then was turned over to custody of Chicago police.

All day long the streets were alive with patrols searching for Starcevic, implicated by a companion in the fatal shooting of patrolman John Quirk, 23, early Monday.

Starcevic's companion, Nick Lapapa, 23, was seized at a hospital where he sought medical attention for a hand injury. Hospital attendants made a routine report of the injury to police, who arrested him. Under questioning, police said he admitted the wound was inflicted in the Quirk slaying and implicated Starcevic.

Police said the pair forced their way into Quirk's parked car. They forced the off-duty patrolman and his date, Caroline Smith, 18, to give up money and jewels.

Then Lapapa ordered Quirk to pull into an alley. In an apparently desperate gamble to foil the gunmen, Quirk rammed his car into a parked car, whipped out a pistol and started shooting. The gunmen returned the fire and Quirk was mortally wounded.

Miss Smith identified Lapapa and Starcevic at police headquarters.

Perry Como
T.V. SHAVE SPECIAL
NOXZEMA
3 Way Shave
75¢ 59¢

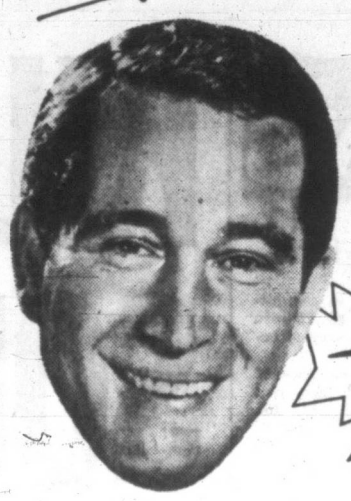

NO MATTER HOW YOU SHAVE

. . . Lather, Brushless or Instant, Perry Como's T.V. Shave Offer gives you this giant 75¢ Special at 59¢!

For men who've been meaning to try Noxzema 3 Way Shave, here's your chance to get acquainted. So get Noxzema 3 Way now while you still have some of your old unmedicated brand. That way you can prove for yourself. Test the old against the new. 3 Way Shave gives easiest, smoothest shaves and tones up your skin too.

SPECIAL 75¢ 59¢

Ban on Test Tube Babies Sought By Primate After Divorce Ruling

LONDON (AP) — The Archbishop of Canterbury urged today that human procreation through artificial insemination by donor should be made a criminal offence or at least be rigorously controlled.

The Anglican primate recalled that a commission of the church which he appointed in 1945 held that artificial insemination by donor "is wrong in principle and contrary to Christian standards."

The archbishop, Most Rev. Geoffrey Fisher, was commenting on a ruling by a Scottish judge in Edinburgh last week that artificial insemination does not, in the present state of the law, constitute adultery.

In a divorce action Lord Wheatley upheld the defence of Mrs. Margaret MacLennen against a charge of adultery made by her husband, Ronald G. MacLennen of Glasgow. She contended that a daughter born 16 months after the couple separated was a "test tube baby."

DEEPLY CONCERNED

The archbishop, addressing the joint synod of the convocation of Canterbury, said he was deeply concerned by the ruling because he said it will confuse many people over the difference between crime and sin.

"They know that the church says that adultery is a sin. Then they read that AID artificial insemination is not adultery, and some will get the quite illogical impression that if AID is not adultery, then it cannot be a sin either."

MORE PEOPLE BUY
BUCKLEY'S MIXTURES
THAN ANY OTHER COUGH REMEDY

FOR SALE IMMEDIATELY
7,500 YARDS
BLASTED ROCK
Good for making roads, driveways, parking lots, etc.
Job vicinity transmission line project Lake Hill to Topaz.
ALSO 7,500 YARDS GOOD CLAY FILL
No small orders, please
FARMER CONST. LTD.
4-0511

GERANIUMS
18 VARIETIES 25c

A gorgeous seed collection containing Dazzling Scarlet, Flame Red, Brick Red, Crimson, Maroon, Vermilion, Scarlet, Salmon, Cerise, Orange-Red, Salmon-Pink, Bright Pink, Peach, Blush Rose, White, Blotched, Variegated, Margined. Easy to grow from seed and often bloom 90 days after planting. (Pkt 25¢) (2 for 45¢) postpaid. Plant now. GERANIUM OFFER: 1 pkt at above and 5 pkts of other Choice Houseplant Seeds, all different and easily grown in house. Value $1.55, all for $1.00 postpaid.
FREE BIG 164 PAGE SEED AND NURSERY BOOK FOR 1958
DOMINION SEED HOUSE
GEORGETOWN ONT.

ARE WE READY FOR THE 4 DAY WEEK?

Less than a generation ago Canadians were debating the economic consequences of free half-days on Saturdays. Now the talk is of a four day week. "Can people use their new leisure?" the sociologists ask. "It's the only answer to automation" labor leaders insist. Don't miss this penetrating study of today's industrial revolution.

this exciting week

CANADA HAS NO CULTURE says NATHAN COHEN

"Canadians exaggerate whatever they do when, in fact, they haven't done anything . . . we sell ourselves big. What are we good at? . . . where are we going?" Nathan Cohen poses some hard questions and gives some straight-from-the-shoulder answers.

in the Star Weekly!

THE WORLD'S LARGEST SHOOTING GALLERY

Rocket missiles thunder into space and flash a fiery course over a 5,000 mile range. Our own future is linked with the successes and failures at Cape Canaveral. What do the rocket men plan next?

MY 10 MINUTES WITH KWAME NKRUMAH
by NICHOLAS MONSARRAT

The author of "The Cruel Sea" visits the mystery man of Ghana, Kwame Nkrumah, but doesn't ask the question uppermost in his mind.

IS YOUR HUSBAND LONELY?

Many women may answer that they themselves are alone. Well, there's a way to banish solitude. The answers to your own problems may be in this soul-searching study by Irv Leiberman with its sensitive understanding of an age-old problem.

Both have a bank account - and a purpose for saving

They work as a team, yet each has his own reason for saving, his own dollar objective, his own pace in achieving it.

A bank account takes care of every type of saving need. You can start with any amount you wish, add to it at any time you choose, keep on as long as you like.

Last year almost 500,000 new deposit accounts were opened with the chartered banks, making a total of nearly 10,500,000. The owners of these accounts know that a bank account offers the simplest, safest, most convenient means of safeguarding and accumulating funds.

Save at a bank — millions do!

THE CHARTERED BANKS SERVING YOUR COMMUNITY

153 WANTED TO BUY—HOUSES

$5000 CASH

I have a client who desires to purchase house or duplex with March 1 possession. Any good district near schools and transportation. Dial Bill Hodgson of Northwestern Securities Ltd., 5-8563 or 5-6741.

CASH

I have a client with cash now living in an auto court, who wants a 2 or 3-bedroom home in any good district. Call at once. J. Carlin, 5-7658, Northwestern Securities Ltd.

WANTED—SEVERAL 2 OR 3-ROOM cottages, close in preferred. Rosevear Co., 1115 Langley. 4-6041.

154 PROPERTY FOR SALE

PANORAMIC SEA-VIEW HOME SITES

We are proud to be able to offer you these fine sea-view sites at prices from $1,400—all with wide frontage suitable for modern ranch-style homes. They are moving NOW, so please don't delay.

For further information please call

FRANK A. MARTIN AGENCIES LTD.
Exclusive Agents
1114 Blanshard St.
5-8704 or eves. 3-3005

"MALA-HEIGHTS SUBDIVISION" Make this Centennial Year memorable. Buy now and build. Average lots 150x240; room enough for a private tennis court or a swimming pool.—No high winds or floods here, neither smoke, smell, fog or smog, high and dry, view of Mt. Baker and Gulf Islands, half hour to Victoria on the world-famous Malahat Highway. For information and inspection call Mr. Ajaib Sangha, Day phone 5-1812; eves. 4-3457. O.K. Building Supplies.

Lot 180'x180', lovely high location. Distant sea view. Central Saanich. Good 20'x30' barn. Nicely treed. Taxes $8. Full price (easy terms) $2,500

5.6 Acres. Level, cleared. Farmland. Central Saanich. Taxes $21. Full price (low terms) $4,750
Ruth E. Hutcheson, 4-9318, 8-3536
C. N. MONTAGUE CO.

SEVERAL CHOICE LOTS, 65 FT TO 93 ft. frontages. Nicely located in Glanford area and priced from $1,050 to $1,250. Name your own terms. Would also consider car, boat, trailer or what have you as all or part payment. Contact Len Thomas at Douglas Hawkes Real Estate, 817-A Fort St., 4-7123 or phone 3-5685 anytime.

WE CAN BUILD FOR YOU UNDER N.H.A. on the following lots: our signs are on the properties: 2 on Richardson, 2 on Tudor, 1 on Marine Dr. near Houlihan, 2 on Merriman, 1 on 5th near Summit. Price, $1,000 to $1,850. Also many more. Morey & Johnstone, Real Estate. Phone 5-8701, 3244 Douglas Street.

SEA-VIEW LOTS
NHA-APPROVED
11 only left from $1,450 up
SEAFRONT
2 only at $4,000 and $4,400
Plan available on request.
Exclusive with Bel Shragge, eves 4-4391
King Realty 2-2121

WATERFRONT. LAST REMAINING lot in this exclusive residential area, 1½ acres seafront, facing south. For further particulars call J. MacPherson, eves. 7-2081 at Hagan & Swayne Ltd., 4-0531 anytime.

TO SETTLE AN ESTATE, A QUICK sale required. Six lots, level land, city water on main road, Gordon Head. All offers considered. $3,950. Please call Mr. Dickason, eves 3-0449, King Realty, 2-2131.

DOUGLAS VALLEY SUBDIVISION, Douglas and Kenneth Streets. 14 choice building lots, island investment Co. Ltd., 774 Fort Street. 4-7146 days; 4-6171 or 9-2611 Eves.

CITY LOT BURNSIDE N.E.A.R. Washington. 84-foot frontage, sewer. $1,560. Call Mr. Nicholson, 5-7694. Harry Foster Ltd., 2-2101.

CHOICE LARGE WATER VIEW lots are getting scarce. Only 2 left at 1101 Burnside West.

SEA-MOR AT CORDOVA BAY, Victoria's finest view lots. 9-1615.

NORTH SAANICH PROPERTIES. Gordon Hulme, Ltd., Sidney 120.

156 ACREAGES FOR SALE and WANTED

8 ACRES PASTURE; SUITABLE horse ranch or farm; stream; City water; 6 miles. 9-4484.

157 COMMERCIAL PROPERTY

DOUGLAS ST. PROPERTY
EXCEPTIONAL VALUE
EXCLUSIVE LISTING

Situated on the S.E. corner of Douglas St. and Audley St. having 123 foot frontage on Douglas and 150 feet on Audley, plus a seven-room home at present rented at $55 per month. One of the very few corners left on Douglas St. where highway crossings can be obtained. This is an excellent buy for the Investor as a capital gain is assured. Also an outstanding Motel site. Offered for a limited time only at the below market price of $27,500
With exceptional terms available.
For further details contact:
J. M. Chesman, 3-4833
K. R. Liss, 4-8124

COMMERCIAL or LIGHT INDUSTRY PROPERTY

Commanding site close to City Centre affording tremendous advertising value as all up-Island and Saanich Peninsula traffic have an unobstructed view of the property. Consists of 7 lots with trackage a possibility. Zoned for light industry or better, an excellent location for warehouse, factory, lumber yard, etc.
Offered at the very low price of $15,000
Terms available.
For further details contact:
J. M. Chesman, 3-4833
K. R. Liss, 4-8124

PEMBERTON, HOLMES LTD.
1002 Government St.

158 FARMS FOR SALE and WANTED

350-ACRE DAIRY FARM

This highly productive farm has nearly a mile of frontage on a well-known Steelhead fishing river. Well known in the past for its potato yield and for many years produced 12 to 15 tons per acre of seed potatoes for the U.S. market. Farm consists of 350 acres, 170 acres cleared and 150 acres easily cleared. Water licence allows 120 acre feet annually which is pumped through a fully automatic, almost new irrigation system. Main residence of 9 rooms, 2 4-room cottages for employees. Grade A dairy barn with stanchions for 70 head, concrete dairy building with walk-in cooler 4 milking machines, 4 silos, 2 barns for young stock each holds 30 head, 3 machine sheds, 3-car garage, 1 storage shed. Complete line of heavy farm equipment, including 2 tractors, 3 trucks, baller, etc. Approx. 70 milk cows, 17 heifers, 40 head of young stock, 1 registered Jersey bull, 1 registered Holstein bull. Operation shows 32% gross of asking price and can be increased to 48% gross. Asking price, fully equipped and stocked, only $125,000
Reasonable terms available.
For description, brochure, etc., contact:
J. M. Chesman, 3-4833
K. R. Liss, 2-5865
PEMBERTON, HOLMES, LTD.,
1002 Government St., Victoria, B.C.
4-8124

GORDON HEAD
$6500 2-4 Acres $8400
CAN BE A BARGAIN

A choice piece of land, 4-room cottage, spotlessly clean inside. An excellent location for greenhouse or chickens, some small fruits. Terms. Owner prefers all cash offer.
RANDALL'S LTD., 4-8109
Mr. Randall, 2-5447

158 FARMS FOR SALE and WANTED

A GEM

85 acres beautifully timbered property with own private lake of approximately 15 acres stocked heavily with trout. 2 four-room bungalows, 2 two-room cabins, double garage. Large workshop. Estimate ½ million board feet of fir could be obtained without destroying its beauty. Ideal development for resort, etc. 15 minutes from town. Priced on terms $37,000.

Exclusive with Harry Saville

Johnston & Co. Ltd., 5-2471
or 2-0879

. . . PICKERSGILL

Continued from Page 1

ing Liberal leader should be replaced by an English-speaking one.

Mr. St. Laurent and Mr. Martin are of French extraction. Mr. Martin told reporters he had no hand in the paper's production, adding: "I am sure my workers are doing their best to ensure my election."

"However, the important thing is Mr. Pickersgill's statement of principle that there is no tradition of alternate English- and French-speaking leaders in the party. He does not deny that now.

"It is important that the convention be given an opportunity to make a choice on the basis of qualifications and on no other and Mr. Pickersgill's comments were considered important on that account."

Mr. Pickersgill was fuming when he ran across the article in the pro-Martin Liberal Convention Daily while the convention proceedings were on.

He hustled to the platform and showed it to Premier Smallwood of Newfoundland — Mr. Pickersgill was formerly Newfoundland's representative in the federal cabinet—and then to Mr. St. Laurent, who handed it back without noticeable comment.

Then he showed it to Mr. Pearson before moving into the press room to summon reporters for his announcement of support for Mr. Pearson.

It had been generally known that Mr. Pickersgill was supporting Mr. Pearson, but he said he had not intended previously to make any public announcement of this.

Meanwhile, on the convention floor the early proceedings moved along with customary fanfare but little open politicking.

Mrs. F. Forst, Vancouver Store President, Dies

VANCOUVER (CP) — Mrs. Fannie Forst, president of a group of furniture and appliance stores here for 26 years after her husband's death, died here Monday.

Her husband, Nicol Forst, began a bicycle business here about 1900 and developed it into one of the largest furniture and appliance chains in B.C.

When he died in 1929, his widow took over control of the company and stayed on as president until it was bought in 1955 by Great Universal Stores Limited of London, England.

Survivors include three sons, William, managing editor of the Vancouver Province; Alex, West Vancouver alderman, and Edward, Vancouver businessman; and a daughter.

KEARNY, N.J. (AP)—A 57-year-old man grieving by the body of his wife in hospital Sunday told his daughter, "I'm going with mother." With these words, Joseph T. Rice collapsed of a heart attack and died. His wife had died 20 minutes before.

NOTICE
PRIVATE BILLS

Notice is hereby given that pursuant to Standing Orders, no Petition for any Private Bill shall be received by the House in its forthcoming Session after Saturday, February 1st 1958

Dated November 26th, 1957.

Edwin K. DeBeck,
Clerk of the Legislative Assembly of British Columbia.

THE BARBERS' ASSOCIATION OF BRITISH COLUMBIA

The Board of Examiners in barbering, appointed under the provisions of the Barbers' Act of British Columbia, will hold examinations in the City of Vancouver, B.C., commencing Monday, Feb. 10, 1958.

Applications, including fee of ten dollars and a medical certificate from a British Columbia medical practitioner, showing that the applicant is free from any infectious or contagious disease, must be filed with the Secretary of the Board on or before Monday, Jan. 27, 1958.

By order of the Board of Examiners.
GEORGE HEYES, Secretary,
Room No. 6, 423 West Broadway,
Vancouver 10, B.C.

NOTICE TO CONTRACTORS

Sealed tenders for the construction of a Rockfill Abutment and Gangway at Pender Harbor, B.C., will be received by the undersigned up to 3 p.m. Pacific Standard Time January 31, 1958, and opened in public at that time.

Plans and specifications may be obtained from the District Forester at Vancouver, the Ranger at Madeira Park Ranger Station, or the undersigned upon a deposit of $5.00, refundable upon return of plans and specifications in good condition within 30 days of the date of opening tenders.

Tenders will not be considered unless made out on the form provided and signed and a deposit of 10% of the tender is enclosed payable to the order of the Minister of Finance for British Columbia.

No tender shall be considered having any qualifying clauses whatsoever, and the lowest or any tender not necessarily accepted.

Tenders must be submitted in the envelope marked "Tender for the construction of a Rockfill, Abutment and Gangway at Pender Harbor, B.C."

C. D. ORCHARD,
Deputy Minister of Forests,
Parliament Buildings, Victoria, B.C.
January 6, 1958.

ENTRIES

SANTA ANITA

FIRST RACE —
Sweet June 115
Speedy Eiffel 115
Jimcroy 115
Love In View 115
Miss Sunset 115
Mizzy Swaps 115
Edith Rose 115
Miss Leap Year 115
Suchghis 115

SECOND RACE—
Renfro 113
Star Radiance 108
Regradi 108
Polished Flame 112
True Poise 113
Lady Swan 103
Con Man 117
Pasdawinkdum 117

THIRD RACE —
Travel Book 118
Native Indian 118
Tribal Dance 113
Prepay 118
Hindu Sky 118
La Mondaine 113
Sickles Hope 108
Furor Scribendi 118

FOURTH RACE —
Peakobhi 103
Six Two 107
Lightning Don 118
Destroy 115
Frozen Pies 107
Satin Cavalier 112
Your Regards 119

FIFTH RACE —
Barbarian 120
Lassabatt 121
Hark 120
Revolt 118

SIXTH RACE —
Dark Trust 117
Special Look 114
Flying South 114
Prince Of Greine 113

SEVENTH RACE
Music Man Fox 118
Strong Bay 115
Times Ace 115
Aliwar 115
Rise'n Shine 115

EIGHTH RACE—
Tabicon 117
Cino 113
Mrs. R. B. 106
Jim's Jet 111
Dan Rose 118
Vantage Point 111
Shoplacerwin 111

Three furlongs:
Miss Jason 115
Not Too Bright 115
Arivederci 115
Justa Drizzle 115
Tweeter 115
Don's Delight 115
Lady-Arity 115
Metronome 115
Rozel 115

Seven furlongs:
Bellywit 113
Trojan Rey 113
Peter Potter 117
Souvenir 113
Ex-Admiral 113
Ronnie's Baby 112
Lefty Lee 117
Solid Sign 107

Mile and sixteenth:
Rock N. Ran 108
Echo Drums 118
Limarco 118
Prince Aloux 118
Indianola 113
Square Meal 113
Crafty Party 118

Six furlongs:
Country Club 122
Our Cover Up 113
Old Blarney 119
Riverbottom 112
Wonder Boy 113
One Ton Tony 113

Six furlongs:
Monroe Doc 121
Travertine 112
Rim Said 107

Mile and sixteenth:
Western States 117
Translation 114
Lightning Jack 120
Gemekeeper 117
Born Rich 117
Secret Dairy 111

—6½ furlongs:
Swaps Kin 118
Disdainful 115
Beau Madison 115
Placewinrsho 112
Fire Alarm 118

Mile and eighth:
Higher Up 120
Patrullero II 113
Kangaroo Court 113
Special Permit 106
Sealth 108
Tell Me Tony 117
With Glory 106

FAIR GROUNDS

FIRST RACE —
Dashing Squaw 111
Mr. Aethel 109
Mighty Mick 109
Fantisysim 109
Clinker 111
Dick Roval 109
Nagol 114
The Verb 110
Reel Trouble 109

SECOND RACE—
Hap Glaudi 115
Star Dancer 110
Vote 105
Come Through 121
Three Bobs 110
Frank's Maude 110

THIRD RACE —
Capodocian 116
Jerry's Blonde 110
Bushy 113
Smooth Palm 118
A-Putabet 110
A-Shrewie 110

FOURTH RACE—
More Dividend 116
Cane Juice 108
Scott Flash 113
Leona Sue 113
Ky Bell C. 116

FIFTH RACE —
Cosmic Victory 110
Admiral K. 113
A-Rockport 121
Jet Mark 115

SIXTH RACE —
Wild Prince 114
A Yonshu 111
Easy Traffic 111
Harvest Moon 111
A-Shoerullah 114

SEVENTH RACE
A-Lord Jan 114
Sink Not Sunk 114
Four Cycle 111
Kentucky King 111
Rare Legend 114
A-Ricoaire 117
B-Pemberton 120

EIGHTH RACE—
Bhawan 115
Herold L. 121
Old Shaker 115
Mr. Gunner 115
Bayou Nymph 107

NINTH RACE —
Shannon Comet 112
Open Lake 115
Sailor Lad 118
Semetina 107
Foreposed 109
Ring Fleet 112
Little Takers 99
Countryside 109
King Red 112

Six furlongs:
Bonne Espoir 111
Lindel Pal 104
Royal Bloom 111
Early Time 109
Long Song 111
Jackie's First 105
Carrara Sue 111
Jim Cloud 112
Mary Alice B. 102

Six furlongs:
Martial 112
Dusty Drive 112
Duntreath Miss 113
Solicit 121
Taftia 109

Six furlongs:
Mischief Miss 107
Able Ladd 112
Set Shot 118
Re Re Po 115
Mr. Willmes 115
A-Entry

5½ furlongs:
Samerleen 113
Valdina Girl 116
Chantrope 116
D. Dingee 116

Six furlongs:
A-Knobview Kid 115
Rip Road 115
Show Man 113
A-Entry

Six furlongs:
Little One S. 106
Jolie Fille 106
Will Command 120
A-Entry

—Six furlongs:
Hill Country 120
Happy Guy 114
John's Bill 114
B-Grand Fiesta 114
A-Entry
B-Entry

Mile and eighth:
A-Equal Strife 115
Shrue 110
Pietro 112
A-B. B. Bull 121
A-Entry

Mile and sixteenth:
Bruce 115
Michael Wayne 112
Tears 113
Mr. J. D. 109
March Brat 112
Cop Winder 115
Restraint 113
Bold Knight 116
Commodon 112

SELECTIONS

SANTA ANITA

1—Jimeroy, Edith Rose, Metronome.
2—Regradi, Peter Porter, Con Man.
3—Rock N' Ran, Echo Drums, Prepay.
4—Country Club, Our Cover Up, Frozen Pies.
5—Revolt, Lassabatt, Travertine.
6—Western States, Lightning Jack, Prince Of Greine.
7—Music Man Fox, Swaps Kin, Times Ace.
8—Higher Up, Kangaroo Court, Shoplacerwin.

FAIR GROUNDS

1—Clinker, The Verb, Nagol.
2—Solicit, Hap Glaudi, Come Through.
3—Set Shot, Re Re Po, Smooth Palm.
4—D. Dingee, More Dividend, Scott Flash.
5—Rockport, Jet Mark, Rip Road.
6—Will Command, Shoerullah, Easy Traffic.
7—Hill Country, Pemberton, Kentucky King.
8—B. B. Bull, Herold L., Bhawan.
9—Ring Fleet, Bruce, Michael Wayne.

RACE RESULTS

SANTA ANITA

First Race—

Sugar Madison (G'mell)	$12.60	$8.40	$5.40
Miss Tavi (Pulido)		13.90	7.50
Snow Boy (Glisson)			3.90

Time—.33 3-5.

Second Race—

Rook (Cunnion)	$10.90	$5.60	$4.20
Dingdongdaddy (H'mat)		5.20	4.30
Condemnation (Pulido)			8.20

Time—1.45 4-5.

Third Race—

Shade Burner (York)	$9.10	$5.00	$3.70
Hadachone (Neves)		5.30	3.60
Hone (Ycaza)			3.80

Time—1.18 2-5.

FAIR GROUNDS

First Race—

Piet's Son (Popara)	$6.80	$4.40	$3.00
Lily O'Malley (Cruz)		10.80	5.00
Overland (Meaux)			4.20

Time—1.15 3-5.

Second Race—

Des Plaines (Baird)	$4.80	$3.40	$2.40
Bull Dog Ace (Meaux)		4.20	3.00
Cling To Me (Combest)			3.60

Time—1.15 2-5.

Third Race—

Flying Fleet (Rivera)	$9.40	$5.00	$3.20
Relet (Meyero)		8.80	4.40
Derby Special (Deroin)			3.60

Time—1.15 1-5.

Fourth Race—

Luke Valentina (Coffman)	$53.20	$22.60	$10.40
Half Persian (Knapp)		16.40	9.20
Mackey Gleam (M'tin's			3.20

Time—.27 4-5.

Fifth Race—

Galldina (Delahous'e)	$53.60	$12.60	$6.20
Tru Blu Lu (Heckm'n)		2.80	2.40
Black Dot (Combest)			3.60

Time—1.15 3-5.

Sixth Race—

Stage Tracey (Brous'rd)	$7.60	$5.40	$4.20
Brother Joss (Popara)		7.60	5.40
Oil Strike (Adams)			5.80

WARNING ORDER NO. 2/58

PYROTECHNICS Firing Practice will be carried out from the vicinity of ALBERT HEAD, as follows:

15 Jan 58 — 1900 - 2100 hrs.
16 Jan 58 — 1900 - 2100 hrs.

The Danger area is described as follows:

The seaward sector of a circle of 22,000 yards radius centred on NORTH Latitude 48 degrees 23 minutes 06 seconds, WEST Longitude 123 degrees 28 minutes 54 seconds, and limited by the radii drawn from the centre through RACE ROCKS Lighthouse at NORTH Latitude 48 degrees 17 minutes 40 seconds, WEST Longitude 123 degrees 31 minutes 15 seconds, and drawn from the centre through the TRIAL ISLAND Lighthouse at NORTH Latitude 48 degrees 23 minutes 30 seconds, WEST Longitude 123 degrees 18 minutes 00 seconds.

The Danger Altitude is:
Surface to 25,000 feet.

BY ORDER,
Commanding Officer,
1st Battalion,
Princess Patricia's
Canadian Light Infantry.

NATO Power Halts War Boosts Peace, Pearkes

The danger of war has been retarded by the strength of the NATO alliance and with it "the hope of a lasting peace has been greatly strengthened," Defence Minister George R. Pearkes, VC, told the Canadian Club at a luncheon meeting Monday.

"Unless there is a radical change, such as the development of a defence against missiles—which in my opinion is a very long way off—it is fair to assume that the danger of a full-scale nuclear war is diminishing," he declared.

"In such an atmosphere the question of achieving a permanent disarmament agreement presents a challenge, not only to the NATO powers, but to all countries composing the United Nations.

JOHN D. HELPED

"And no one took a stronger lead in this question at the NATO conference (in Paris) last month than our own Prime Minister (John Diefenbaker)."

Reporting on his first visit to the NATO council as a member of the Canadian delegation led by Mr. Diefenbaker, General Pearkes said:

"The last conference played an important part in developing safeguards to ensure peace on earth both in this new year and in all the years to come."

He added:

"If, however, we fail to reach an agreement on the limitations of war or disarmament, we shall be forced into an arms race, the cost of which might well be so staggering as to threaten seriously the national economy.

"And this would lower our standard of living to a point wholly unacceptable to our people."

General Pearkes said it had been suggested that the Western powers might adopt a so-called "policy of disengagement" in Central Europe, leaving a reunified Germany to her own devices.

"This seems to be an extremely dangerous policy. . . Until such time as a satisfactory solution can be achieved, I feel we must maintain a firm, defined line across the centre of Europe, and it should be known by both sides that to cross the line would mean war.

"The alternative would be to have a kind of no man's land where it might be tempting to infiltrate in the belief that undefended territory can be taken without the risk of war."

In the defence field, he believed the inter-continental ballistic missile threat will be counter-acted by the possession of intermediate range ballistic missiles sited in various countries of the NATO alliance.

"It is generally believed that the Russians have fired an intercontinental ballistic weapon. But such is the complexity of these modern weapons that the possession of what may well be a prototype does not necessarily mean that the next few years will see the deployment of operational units of these missiles."

NORAD STRONGER

General Pearkes said effective air defence of the North American continent had been strengthened by the joint air defence command known as NORAD.

"As our Prime Minister said in Paris, and as he reiterated in Ottawa, we consider this to be an integral part of the NATO military structure."

He added that the Canadian delegation to NATO had stressed the need for taking steps "whenever possible to re-open the question of disarmament," and the continued desire of the allies for real disarmament had been "amply illustrated."

In an interview, 70-year-old General Pearkes said he will run again in the next federal election which he expects will be held "early in the year."

He denied Ottawa-based rumors that he was headed for a seat in the Senate, and he said there was "no indication that Canada is hog-tied to the U.S. in letting of arms contracts."

This afternoon the minister called on Rear Admiral H. S. Rayner, flag officer, Pacific Coast. Tonight he will visit the Canadian Legion at Sidney.

'WOMAN OF MYSTERY'

New Painting Makes Margaret 'The Mona Lisa Princess'

By LAWRENCE SHAW

LONDON (Reuters) — A lustrous-eyed, full-mouthed, portrait of Princess Margaret gazed out today at millions of Britons sipping their morning tea.

Margaret's long-awaited portrait by Italian painter Pietro Annigoni swept world news clean off the front pages of British newspapers.

Nearly every paper dubs the painting "The Mona Lisa Princess" after Leonardo da Vinci's famed picture. Annigoni is quoted as saying he found her a "woman of mystery."

The artist's third royal portrait—he has painted Queen Elizabeth and Prince Philip—was commissioned by Queen Mother Elizabeth, who is reported to have paid Annigoni 200 guineas ($600) for the picture—one-tenth his usual fee.

She is said to be "delighted" with her daughter's portrait.

The painting of the 27-year-old princess shows her dressed in a simple white sleeveless gown, her hands holding a dark taffeta stole which has slipped from her left shoulder.

Jewelless, her hair softly upswept, she is shown against a background of a romantic green bower, her head outlined against a rosy cloud.

Annigoni is quoted as saying:

"I have painted the princess as a woman of mystery not completely understood by anyone. The princess has so many moods—sometimes sad, sometimes smiling, sometimes mysterious. It was very difficult for me to get the right interpretation."

The princess sat 15 times for Annigoni last year at Clarence House, the Queen Mother's residence. Then she trekked six times to the Italian artist's London studio.

. . . HUTCHISON

Continued from Page 1

Pearson decided not to defeat him in parliament and rightly or wrongly, they believed that he could not win a majority.

Everything, or nearly everything would depend, they agreed on the cheerful man with the chubby face the deceptively boyish look and the famous bow tie who watched the milling convention delegates without the least sign of strain. Beside Mr. Pearson sat his old friend and present opponent Mr. Paul Martin. He looked tense and tired from days of handshaking and desperate politicking and he probably knew that he was beaten. For if by some unbelievable chance Mr. Martin should win the leadership that would be the biggest political upset in Canadian history. It would be more than that — a total repudiation of the Liberal hierachy all of which, with the single exception of Mr. James G. Gardiner is ardently supporting Mr. Pearson. No such prospect was seriously considered in Ottawa today. Mr. Pearson's elevation on Thursday night appeared as certain as anything could be in politics. The uncertainties will begin only when Mr. Pearson faces Mr. Diefenbaker in the House of Commons and then on the hustings.

CONTEST BEGINS

Actually the contest between these two men began Monday in advance of today's convention. No one misunderstood the meaning of Mr. Diefenbaker's sudden manoeuvre when he rose in parliament, with a carefully written statement in his hand and casually announced that his government intended to introduce a broad new scheme of contributory old age pensions.

As he sat down amid deafening Conservative applause he slumped in his chair and grinned broadly like a master of the game who has played his first trump. The Liberal party cannot hope to overtrump that particular card, its cost yet unknown.

The big question at the convention, in fact, is whether the Liberal party should try to outbid the government's promises in any direction or whether it should trust the electors with the current fiscal and economic facts, none of them pleasant, all of them calling for strong, perhaps unpopular, policies.

DOUBLE CHALLENGE

The next three days will show how the Liberals propose to meet the double challenge of the facts and the government's undoubted political power. Meanwhile power within the Liberal party is being transferred from one generation to another. On the platform not far from Mr. Pearson sat an old gentleman who could afford for the first time in his life to regard the course of human events with detachment and composure. Mr. Louis St. Laurent appeared to be in ruddy health and as he briefly welcomed the delegates to Ottawa all the scars of last June had disappeared. The defeated prime minister spoke with vigor and without any touch of recrimination. Tonight he will make his formal farewell and deliver his valedictory secure in the knowledge that if he never quite mastered the game of politics he gave the nation strong government and more than any modern statesman, united two races. Toward the delegates who wildly cheered him, Mr. St. Laurent turned a happy face. Then he sat down and he nodded benignly to the lieutenants of his great days as if he were satisfied to leave his party safely in the hands of Pearson or Martin knowing that a new generation was now in charge.

Pacts Link Favored

KARACHI, Pakistan (AP) —Prime Minister Macmillan said Monday he favors links among NATO, the Baghdad Pact and SEATO. "Certainly the more information and ideas that can be exchanged the better," the British leader told a press conference.

LUNDS
Auctioneers
926 Fort St.

WILF LUND

ESTATE AUCTION
IN OUR SALESROOMS
TONIGHT — 7.30
NEARLY NEW
HOUSEHOLD FURNISHINGS
AND
APPLIANCES
FIVE TV SETS
Incl. 2 "Sylvania" Portable Models
Two 3-Speed Record Players
Radio Combinations
Large Quantity
Blankets - Bedding - Linen
Chesterfield Suites
Three "Mr. & Mrs." Bedroom Suites
9-Pce. "Malcolm" Twin-Bed Suite
Also incl.: Chesterfield Suites, Living Room Occasional Pieces, Sets of Dinette Chairs, Single Hollywood Beds, Beautifully Bound 11th Edition of Encyclopedia Britannica, Photo and Surveying Equipment, Golf Clubs, Raleigh Bicycles, Refrigerators, Washing Machines, G-E Dishwasher, etc.
ON VIEW From 8.30 A.M.
Courtesy and Service Always
LUNDS AUCTIONEERS & APPRAISERS PHONE 5-5422
926 FORT ST.

JOHN D. CONFINED TO BED; AILING WITH STRAINED BACK

OTTAWA (CP)—Procession of secretaries with papers and documents went in and out of 24 Sussex Street today as Prime Minister Diefenbaker conducted business from his bed.

Mr. Diefenbaker severely wrenched his back last week when he stepped off a curb onto a stone that rolled underfoot. Doctors who have visited him a half dozen times since the mishap strapped him with tape and have advised him to take it easy.

. . . COLLEGE

Continued from Page 1

the airpark site. The City of Victoria has a first option to repurchase up to Jan. 1, 1975, and it is presumed that the college will enter shortly into negotiations with the city for acquisition of this land.

General Pearkes told the meeting that any decision on the property would have to go before cabinet at Ottawa and, in view of the impending general election, might not be resolved inside six months.

After listening to college council president Judge Joseph Clearihue and chamber committee head Capt. Ronald Newell, General Pearkes said:

"I am interested in Victoria College and will give this whole matter sympathetic study and consideration."

WAR SURPLUS?

He emphasized, however, that he could not commit the federal cabinet.

The property presently held by his department may be declared "war surplus" at the discretion of the minister.

Victoria College presently holds 47 acres of property and has an enrollment of 675 students. Forecasts are that 1,000 students will be enrolled by 1960.

If the College is successful in acquiring the Gordon Head property, either by purchase or long-term rental, it would be initially used for residences and a playing field, Judge Clearihue said.

He pointed out that extension of a Hudson's Bay property development in the Lansdowne area would put a road through, connecting with Finnerty Road, which would place the present campus within a mile or so of the Gordon Head site.

The Chamber committee has expressed the hope that a whole new college might be created on the Gordon Head property. Capt. Newell said at today's meeting that an appeal to the provincial government and the public would "have to be made within the very near future."

General Pearkes, who addressed College sudents on the recent NATO meetings at noon, too, time out to give his personal endorsement to the current UBC Development Fund drive, saying that "it was a splendid effort which seems to be moving along very well indeed."

OUCH!...
MY STIFF, SORE MUSCLES and JOINTS

There's nothing quite like BUCKLEY'S WHITE RUB for rubbing out rheumatic and arthritic pain, and limbering up stiff, sore joints and muscles. One application of this pain-chasing, highly medicated vanishing cream drives the soothing warmth of ten pain-killing ingredients deep down where pain starts — bringing glorious relief from pain and soreness. Ask for Buckley's White Rub—sold everywhere—59¢
BUCKLEY'S WHITE RUB
CHASES PAIN FAST

White Empress TO Europe
Thrift SEASON FARES
are now in effect! Enjoy every shipboard luxury aboard the renowned White Empresses . . . convivial atmosphere . . . enclosed promenade decks . . . as well as world-famous Canadian Pacific service. First class from $227; Tourist from $162.
CONVENIENT SAILING DATES
from SAINT JOHN, N.B. to LIVERPOOL

Feb. 4	Empress of France
Feb. 18	Empress of Britain
Mar. 11	Empress of Britain
April 1	Empress of Britain

Through sleeping cars operate direct to shipside for sailings from Saint John.
SPECIAL SAILING FROM NEW YORK
Mar. 31 Empress of England
SEE YOUR TRAVEL AGENT, RAILWAY TICKET OFFICE or E. HOSPES
Steamship General Passenger Agent, Canadian Pacific Station, Vancouver 2
Canadian Pacific

Keep in touch by Radiotelephone for only $25 a month
You can be away from your plant or office but still in constant contact by modern mobile radiotelephone.
Doctors, salesmen, delivery men and others whose work takes them away from their offices have proven that this essential communication system pays for itself in time and mileage saved.
New efficiency, new convenience, new economy are yours with a mobile radiotelephone in your car or truck.
For full information, phone BAyview 4911. Outside Vancouver, call collect.
NORTH-WEST TELEPHONE COMPANY
7956-1

MAYNARD'S AUCTIONS
TOMORROW
10 A.M.—Older Used Furniture and Appliances Such as: Garage Doors, Garden Roller and Swing, Wood, Coal, Electric and Gas Ranges, Blacksmith's Forge, Drum Furnace, China, Glass, Kitchen Utensils.
1 P.M. 1956 Buick Sedan — 1955 Dodge Sedan, 1953 Ford Ranch Wagon — 1947 Kaiser Sedan, 1947 Chrysler Sedan
1.30 P.M.—Quality Furnishings and Appliances for All Rooms. Single 4-Poster Bed, Mr. & Mrs. Bedroom Suites, Power Tools, 25 Cal. Pump Rifle, Filing Cabinet, Coco Matting, 9x12 B.I. and Axminster Rugs, Chests of Drawers, Vanities, Occasional Chairs, Leather Arm Chairs, Fridges, Stoves, China, Glass, Linen, Kitchenware.
7.30 P.M.—Quality Modern Furniture and Appliances $650.00 Mr. and Mrs. Mahogany Bedroom Suite, Children's Twin Beds, Vilas Double Bed, 2-Year-Old Spinet Piano and Bench in Mahogany Case, Westinghouse Hi-Fi Set, 3-Speed Radio Combination, Almost New 9 cu. ft. Fridge, Two 30" Aut. Electric Ranges, Lamps, China, Glass, Drapes, Linen.
Free Customer Parking During Sale Hours
Maynard & Sons
Auctioneers and Appraisers Since 1902
VICTORIA—733 Johnson St., 4-5921 VANCOUVER

• WOOD • WOOD •
SPECIAL FOR 1958
★ GUARANTEED ALL FIR ★
THREE DAYS ONLY
BLOCKS — SLABS
2½ CORDS $19.00
2-3-Foot Wood - 2 Cords $10.00
Planer Ends Extra Special - Per Cord $8.50
2½ Cords Good, Thick All Bark. Special $19.00
IDEAL FUEL CO., LTD.
2-4622—2-2832, 302 DAVID ST. NIGHT PHONE 3-5508

Saanich Ponders Woodward's Deal

Saanich Council will call a special meeting, probably in a few days, to discuss chances of luring a big department store to the municipality.

Council Monday agreed to hold the special meeting as soon as it has all pertinent data on its municipal yards, suggested by Reeve Arthur Ash as a site for construction of the proposed new Woodward Stores Ltd. building.

"Certainly I think it would be a wonderful development for Saanich," said the reeve when introducing a reply he received Monday from the company answering his suggestion.

Negotiations for purchase of necessary land for the $7,000,000 project with property owners in the city hall area have almost fallen through, he said.

The company letter, over the signature of Woodward's manager in Victoria, Courtney Haddock, thanked the reeve for his suggestion.

"Actually, this suggestion fits in very well with the views of some of our company executive, and to receive such an invitation and expression of interest from the reeve and council is more gratifying and encouraging," he wrote.

Mr. Haddock said any information supplied by council would be put in the executive's hands "without delay."

"Our company is certainly open to approach and with the present course of events in the city, a move to Saanich is not beyond the realm of possibility," he added.

DR. STEEL 'UNCHANGED'

Unconscious since injured in a riding accident near Osoyoos, May 6, 1956, condition of Dr. Anne Steel, 38, today was reported "unchanged" by officials at Royal Jubilee Hospital.

The accident occurred when the horse she was riding reared and slipped backwards, landing on her. She underwent brain surgery when brought to Victoria two days after the accident.

Dr. Steel is the mother of an 11-year-old daughter and a six-year-old son.

Saanich Probing Federal Offer

Investigation of the possibilities for Saanich offered by a federal policy of financially assisting municipalities for urban redevelopment are under way.

Coun. Charles Nelles, chairman of the parks and services committee, told council Monday that "It is of the greatest importance that we look into this."

He said material was being gathered on the subject, adding: "We must do everything we can to advance our public works program as far as possible within our budgetary means to help alleviate unemployment."

Duncan Coroner 20 Years, Quits

Alfred Edward Green of Duncan, a coroner for the last 20 years, has submitted his resignation to the provincial government.

No successor has been named.

THE 28-YEAR-OLD COASTAL VESSEL Princess Norah which since 1955 has been operated jointly by the CPR and CNR as the "Queen of the North" has resumed her maiden name. It was a joint railway agreement, since disolved, that caused the Princess to become a Queen. Princess Norah serves ports between Vancouver and Stewart, Alaska, leaving Vancouver on alternating Tuesdays. (Times Photo.)

ISLAND WOMAN, AGED 74, TAKES DAILY OCEAN DIP

CHEMAINUS—Most of the "Polar Bears" in B.C. limit their swimming to a New Year's Day dip but Chemainus boasts a 74-year-old grandmother who has been in the ocean every day this winter.

She is Mrs. Jean White, who learned to swim only last summer when she joined the Red Cross swimming class. For 73 years, she says, she was deathly afraid of the water and now she means to make up for lost time by enjoying a daily swim.

It's paying off in health, as well as pleasure, Mrs. White reports. She credits the salt water with clearing up an arthritic condition which bothered her for years.

191 Freighters At Port Alberni During the Year

PORT ALBERNI—A total of 191 deep-sea vessels visited here last year, an increase of 33 over the previous year's figures.

Cargo exported — including lumber, pulp and paper, plywood, shingles and used steel—amounted to 284,294 tons, an increase of 59,195 tons.

Lumber shipments increased by 23,168,333 board feet to 147,249,000 board feet.

Game With Oranges Played by Victim

DUNCAN — An Indian killed when struck by a car on the Island Highway Friday was playing a game with oranges set out across the roadway, a coroner's jury was told Monday.

Willie Thomas, 30, was killed and his companion, Benedict Joe, 28, suffered a severe leg injury when they were struck by a car driven by Demetreous Lachmanec of Victoria. Both are from Cowichan reserve.

Douglas Fleetwood testified he drove past the scene shortly before the accident and saw a double line of oranges spaced out across the road. He said it appeared the men were playing a game.

The jury returned a verdict of accidental death and suggested in a rider that pedestrians wear light-colored clothing.

DEEP-SEA SHIPS IN PORT

Royal Roads—Ellinis.
Victoria—Lakemba, Hawk.
Chemainus — Wairuna, Dalhem.
Crofton—Demosthenes.
Texada—Andros Seafarer.
Nanaimo—Mormacrey.
Tahsis—Baron Inverclyde.
Alberni—Aggersborg, Glafki, Sussex Trader.

OCEAN MAILS

Jan. 24 — India Mail, Japan, Hong Kong, Philippines.

BOY ON TRIKE STRUCK BY CAR STILL IN COMA

NANAIMO — Two-year-old Gary Henschke, who rode his tricycle into heavy traffic and was hit by a car, was still unconscious today in Nanaimo General Hospital.

The mishap occurred Saturday at Chestnut and Stewart.

The car was driven by Dr. Paul Gawthrop, police reported.

EGG PRICES

	Producer	Wholesale
Grade A large	31c	41c-43c
Grade A medium	27c	37c-39c
Grade A small	23c	33c-35c
Grade B	18c	28c

(Carton price 2c more.)

Canadian National Railway proposal for a five-year agreement whereby a grant would be made annually in lieu of taxes on Ogden Point wharf installations, was turned down by Victoria council finance committee Monday. The committee will ask the agreement be renewed annually as there is hope for new legislation which would require the payment of full taxes by federally-owned properties.

Crofton Mill Tune-Up Shows Equipment OK

DUNCAN — The tune-up period at B.C. Forest Products recently completed $46,000,000 bleached sulphate pulp mill at nearby Crofton is continuing and "checking out of equipment is progressing well," according to John Grieve, mill manager.

The mill has been conducting trial runs for several weeks and first test pulp was produced late in December.

During the past week the black liquor evaporators were tried out successfully. These units evaporate the spent liquor which is washed out of the cooked pulp.

IN GOOD ORDER

The chip truck unloading equipment is being checked and appears in good order, Mr. Grieve said.

During the next few weeks the recausticizing plant, the semi-bleach equipment and the full bleach equipment will have to be checked out with pulp.

Minor alterations and adjustments are continuing to be made to equipment in the wood room, digester room and machine room.

The bleached sulphate pulp to be produced by the mill will be used in making many kinds of paper, including fine paper facial tissues, breadwrap and food containers.

MAKE A DATE WITH A DYNAMIC 88!...DISCOVER

OLDSmobility

A GENERAL MOTORS VALUE

Dynamic 88 Holiday Coupe—High-style, at a down-to-earth price!

Oldsmobile's new ECON-O-WAY Carburetor, on all Dynamic 88 models, gives you true "Rocket" performance . . . plus the greatest fuel economy improvement in Oldsmobile history. TRY IT TODAY.

A BIG CAR AT A BUDGET PRICE!...WITH TOP PERFORMANCE PLUS NEW FUEL ECONOMY!

From Oldsmobile comes an entirely new idea in motoring! OLDS*mobility* . . . an impressive, *economical* new way of going places in this Rocket Age! You'll discover it in the Dynamic 88 . . . a car with a look so dramatic, so distinctive, that you'd never guess it's *Oldsmobile's lowest-priced line!* And the dollar-wise value of an "88" doesn't stop with its low purchase price.

Underneath the hood of this new beauty throbs a thrifty heart. You'll find that Oldsmobile's great new Rocket Engine provides all the power you need, plus a marked advance in fuel economy. The reason? Oldsmobile's new 2-barrel ECON-O-WAY Carburetor teams with a new manifold, featuring larger heat risers for more efficient vaporization, to give you much greater fuel economy!

So make a date with the Dynamic 88 . . . soon! Discover a completely new way of going places . . . OLDS*mobility!* . . . at your nearby dealer's!

OLDSMOBILE FOR '58

SEE YOUR AUTHORIZED OLDSMOBILE QUALITY DEALER.

O-1659-A

MORRISON CHEVROLET-OLDSMOBILE LTD.

YATES ST. at QUADRA

3-1106